...the News All the Time

...GEST HOME-DELIVERED CIRCULATION
...GEST ADVERTISING VOLUME

MADISON 2345
The Times Telephone Number
Connecting All Departments

EQUAL RIGHTS

Los Angeles Times

LIBERTY UNDER THE LAW — TRUE INDUSTRIAL FREEDOM

In Two Parts — 32 Pages

PART I—TELEGRAPH SHEET—16 PAGES

MADISON 2345
The Times Telephone Number
Connecting All Departments

VOL. XLIX. MONDAY MORNING, JUNE 9, 1930. C DAILY, FIVE CENTS

...OOT GIVEN ... SIMMONS

...er Heels Defeat ...enator 'Bolter'

...ing Meted to Last Old ...ter in South Signalizes Political Upheaval

...ish Bailey Nomination by ...,000 Votes "Punishes" ...porter of Al Smith

...RENCE M. BENEDICT ...Staff Correspondent
...INGTON, June 8. (Exclu...The overwhelming defeat of ...ocratic Senator Furnifold M. ... in the North Carolina ... primary yesterday ... a spectacular upheaval in ... political situation. ... of all, it means the passing ... old-time leadership in poli... of the Mason and Dixon ... was the last of the ... political bosses of the ...

... strengthens the belief ... among unbiased observers ... fuller fate awaits Simmons's ... Senator Heflin, in ...

... indicates that the South ... a high premium on party ... and that the prospect of ... Republican territory is ... right as it was following ... election.

ONLY ONE ISSUE

... went down to defeat at ... of Josiah W. Bailey, a ... lawyer. Bailey formerly ... Democratic lieutenant in the ... and powerful political ... which the "little giant of ... has directed for ... thirty years. ... was solely one of party ... The Democratic organi... announced that it was going ... Simmons for bolting Al ... It nominated Bailey ... job and it made good. ... Republicans made a rather ... showing in their primary. ... thought that because of ... in the Democratic ... would have a chance of ... a Republican Senator in ... but that prospect was ... by yesterday's returns. ... votes apparently took ... in the contest and ... it in small numbers. A ... it on foot to have the ... Republican nomina... in favor of Judge ... Parker, whose nomination ... United States Supreme Court ... rejected by the Sen...

VOTES MAY BALK

... back of this is that ... should win vindica... his own people, but it is ... he would want to ... a lifetime position on ... circuit bench for a ... altogether promising, of ... the body which rejected ...

... until late today when ... had a lead of nearly ... that Simmons conceded ... went down fighting to ...

... the retirement of the ...

Continued on Page 2, Column 4)

TIMES TEST DIPLOMACY

Chinese Situation Difficult

Envoys Evade Representative of Northern Rebels at Peiping Legations

Powers Recognize Nationals but Fear to Offend Potential Victors

WASHINGTON, June 8. (AP)—Another delicate diplomatic situation is confronting the State Department with the growing military activity in China of the so-called northern coalition against the forces of the Nanking government.

The problem which now has arisen is caused by the recognition by the principal powers of the Nanking government as the ruling regime in China. The advance of the northern troops southward and the coalition establishment at Peiping (Peking) of a diplomatic mission has created a delicate situation for the foreign envoys on the ground.

DODGE ISSUE

Dispatches reaching the State Department have disclosed that Nelson T. Johnson, the American Minister, and his colleagues of the Diplomatic Corps are spending much of their time in Nanking—the seat of the southern government—to keep from dealing directly with the northern diplomatic representatives in the old capital of China.

With the ever-present possibility that the current struggle may establish a new regime in China the diplomats are loath to completely ignore the northern representative if they are in residence in Peiping. On the other hand, their governments have recognized the southern regime and they must continue to deal with it as long as it maintains responsible control of so large a part of China as it now does.

SEAT OF WAR

This latest civil war is being waged over a concentration area with Tsinan as its center, more than 1,000,000 troops being potentially available. The northern strength has come about through an alliance of the old-time crusader, Gen. Feng Yu-hsiang, the so-called Christian general, and Gen. Yen Hsi-shan, war lord of the prosperous Shansi Province. The southern troops are being led by Gen. Chiang Kai-shek, nominal President of China.

The northern diplomatic representative, a commissioner in rank, has already publicly indicated he expects the new northern government to organize fully in the old capital and has delivered to the foreign missions in Peiping a statement by Gen. Yen that he will be completely responsible for the protection of foreign lives and property in the area. Records of the State Department tonight showed 2617 Americans in the areas affected by the military campaigns. In some of these areas American consular agents and representatives are urging citizens of the United States to leave for places of safety.

Minister Wu of China, told the

(Continued on Page 2, Column 7)

How to Make an American Redskin!

TAKE THE RAW PRODUCT—
TRAINS TO THE BEACH
ONE PALEFACE SKIN
—PICK ALL THE FINE FEATHERS OFF—
—BAKE FOR TWO WEEKS—
—AND IF WELL DONE, DON'T TOUCH FOR TWO MORE!
BRUCE RUSSELL

BANDITS IN NICARAGUA SHOT DOWN

Twelve Killed and Others Wounded in Three Battles With Guard Forces

MANAGUA (Nicaragua) June 8. (AP)—Gen. Douglas McDougal, commander of the Nicaraguan National Guard, announced tonight that the recently launched offensive against banditry has resulted in three engagements in as many days, with twelve bandits killed and at least nine wounded. The guard had no casualties.

Gen. MacDougal said the guardsmen, officered by United States marines, are scouring the hills and jungles of the northern sector, forcing the bandits to fight in their own haunts.

The first fight occurred Thursday, Capt. Fagin with a small detachment engaged a group of forty bandits at a point between Palacaguina and the Yali range in the Department of Jinotega. After a fifteen-minute battle the bandits fled, leaving two wounded.

Capt. Puller and Lieut. Lee, with thirty-five guards, charged up a hill in a hot fight against another group the next day. Seven were killed, including the leader, Marcial Rivera, and the number of wounded was not determined. The fight was at Los Cedros, west of Guapinol Mountain in the Department of Matagalpa.

The third battle occurred yesterday at Mancalian, just east of La Trinidad in the Department of Estell. Lieut. Cobb with a small guard detachment surprised fifty-nine bandits under the chieftain Pedro Blandon, killing five and wounding seven.

Supplies and arms were captured in all three engagements.

WIFE SWAPPERS ACQUITTED

Only Consciences Can Punish Two North Dakota Couples, Judge Rules in Odd Case

MINOT (N. D.) June 8. (AP)—The State of North Dakota cannot penalize two Renville county couples who traded mates, and only the "unfailing penalties of their conscience" can punish them, in the opinion of District Judge Buttz of Devils Lake.

Judge Buttz made his ruling in the strange case last night, holding that if any punishment is to be meted out it must be "those fierce and refined pains and punishments which conscience alone may inflict."

FOUR ACQUITTED

An acquittal of the two couples, Mr. and Mrs. Lawrence Rikansrud and Mr. and Mrs. Willis Knight on charges of living together unlawfully was ordered by Judge Buttz, who held that such acts in this State have not been made a public crime.

On January 28, 1929, decrees of divorce were obtained by the two women in District Court here, each testifying for the other that the defendant's husband had been untrue.

The husbands lingered outside the courtroom while the women obtained the decrees, which forbade each of the four litigants to remarry for a period of ninety days.

The two couples drove to Melita, Manitoba, two days later where, in a double ceremony, they exchanged mates and made their honeymoon trip back to their farms.

FAMILIES EVENED UP

The women went to the homes of their new mates, but kept the custody of their children, except that one son of the Knights stayed with his father to make the families more even in size, the Riksansruds now having four children and the Knights three.

The couples asserted they believed each would be happier if there was a different mating, and afterward each asserted a new happiness had been found.

It was charged by the State, in instituting prosecution against the couples in Renville county, that they were not legally married through the Canadian ceremony inasmuch as the divorce decrees had forbidden any of them to rewed for ninety days.

DRIVE ON COCKTAILS LAUNCHED

Philadelphia Social Set Leader Starts Campaign on New York Drinking

NEW YORK, June 8. (Exclusive) Addressing herself to women listed in the New York "Social Register," Mrs. George Holt Strawbridge of Philadelphia has started a quiet campaign here to abolish the cocktail and other drinks at all social functions and to organize a committee of women prepared to insist on prohibition enforcement in their immediate circles.

Hundreds of letters citing the example of Mrs. Edward B. McLean of Washington, who started dry-breakfast parties a year ago, have reached New York women within the last few days.

Boston, Chicago, Baltimore and Philadelphia already have been canvassed on the same premises and New York is now being stormed.

Mrs. Strawbridge's ultimate aim, as expressed in her circular letter, is to form a national committee comprised of local groups all over the country, but "with no spectacular crusade, no public meetings, no newspaper publicity."

PUBLIC EYE DIRECTED TO STAR SHOW

Celestial Luminaries in Form of Meteors Billed for Appearance Tonight

NEW YORK, June 8. (AP)—Astronomers urge the public to watch for meteors tomorrow night.

Not in many years has there been a meteor shower at this time of the year and no certain prediction is made for Monday. The possibility of the shower was pointed out recently by a Japanese astronomer, who said he believed the meteors are associated with a newly discovered comet which is not far from the earth.

Reports of the meteors, if they appear, are wanted by the American Meteor Society, which uses them to learn about the earth's atmosphere fifty to 100 miles aloft. The time, duration and position of bright meteors are wanted. If they explode or show colors or tails, those points are wanted also.

This information should be sent to Prof. Charles P. Oliver of the University of Pennsylvania, head of the American Meteor Society.

The meteors should be looked for near the constellation Hercules. This constellation will be nearly overhead early in the evening.

POWER DEAL HELD VALID

Mitchell Rules on Contracts

Way Cleared for Approval of Fund for Boulder Dam Construction

Prompt Passage of Bill by House Expected as Consequence

By a "Times" Staff Correspondent

WASHINGTON, June 8. (Exclusive)—Contracts for the sale of power and water from the Boulder Dam project recently executed by Secretary Wilbur with the city of Los Angeles and other interests are valid and comply with the conditions laid down in the Boulder Dam Act, Atty-Gen. Mitchell has ruled, it was learned today.

His opinion, sought by the House Appropriations Committee, is expected to clear the way for early approval of the $10,660,000 appropriation for initiating construction work now pending before the committee. With committee approval, the bill will be promptly passed by the House and then pressed for immediate passage in the Senate.

Text of the opinion was said tonight to be in the hands of Representative Wood of Indiana, chairman of the Appropriations Committee, who is expected to present it tomorrow.

The Boulder Dam item was included in the second deficiency bill and was assured of quick approval until Arizona interests raised the question of validity of the contracts which the Boulder Dam Act requires before construction can be started. Members of the committee agreed to hold up the appropriation measure until opinion of the Department of Justice could be obtained.

Will Rogers Remarks:

NEW YORK, June 8. [To the Editor of The Times:] Well Rumania ought to feel mighty proud today, Carol will be a great help to 'em in propagating the country. His stable of wives and lady friends will move in later. After seeing a thing like this there is not much doubt as to why this country don't want to get mixed up with a mess like that. I would like to see the congratulations that are sent by such men as Mr. Hoover and King George.

Yours,

WILL ROGERS.

CAUSE AND CURE FOUND FOR COLDS

Maryland Discovery Expected to Put Malady Under Control of Science

BALTIMORE, June 8. (AP)—The cause and cure for the common cold which is estimated to cause the American worker a loss in wages alone of $2,000,000,000 a year, is believed to have been discovered by Dr. J. A. Pfeiffer, associate of the University of Maryland Medical School.

The scientist in a paper before the University of Maryland Biological Society, announced the isolation of a microscopic organism and its identification as the source of man's most common ailment. He described it as the micrococcus coryza.

"We are certain that the micrococcus in question is the one we have been looking for and that persons can be immunized against its attacks," Dr. Pfeiffer said today. "We have proved both points to our satisfaction and experiments with animals and with humans."

The organism he has succeeded in isolating after years of research, by scientists the world over, is entirely new to bacteriology, he said. He uncovered it in the course of seven years research into the causes of cold, and did not make public his discovery until his theories had been confirmed in practice as well as in the laboratory, he said.

A vaccine has been worked out and has proven successful in experiments with human beings and an antitoxin that should be equally successful is being developed, he said.

CAROL KING IN RUMANIA

Crown Won by Exiled Prince

Air Coup d'Etate Succeeds as Assembly Restores Full Rights of Royalty

Divorce from Helen May be Annulled, and Michael Stands Next in Line

BUCHAREST, June 8. (AP)—Carol Caraiman, citizen, today became King Carol II of Rumania by a vote of the Rumanian Parliament which lacked only one vote of being unanimous.

Thus the first successful airplane coup d'etat in history became a spectacular and constitutional conclusion.

A man who renounced his royal rights January 4, 1926, and went into exile with a woman companion, now wears the crown of his father; his son Michael, the boy King who has ruled with a regency council, returns to his sand box and velocipede with the status of Crown Prince, and there are indications that King Carol's divorce from Princess Helen, mother of Michael, will be annulled for reasons of state.

THOUSANDS CHEER

The accession of the former Crown Prince occasioned a wildly enthusiastic popular demonstration. Amid splendid weather the city was gaily decorated, and 200,000 cheering subjects lined the two-mile route from the Royal Cotrecini Palace to the Chamber of Deputies when the prodigal Prince moved in a state procession to take the oath as Carol II.

King Carol's royal rights were restored by a special session of the Senate this morning. Then, at 2 o'clock in the afternoon, the National Assembly of the Senate and Chamber of Deputies was solemnly opened to consider his proclamation as King.

The first speaker was Prof. Nicholas Jorga, once Carol's tutor, and his friend through prosperity and adversity.

With his voice choking with emotion, Prof. Jorga declared that the decree of January 4, 1926, which banished Carol was a monstrosity.

"It was wrung from the late King Ferdinand, the victim of intrigues, by Carol's enemies, and signed by the King with trembling hands and tear-filled eyes," he exclaimed. "The act was also illegal because the Prince could not renounce the succession, which had not yet been opened. Today reparation is due Carol. It is also due Rumania for the fate of the country and dynasty."

ONE NEGATIVE VOTE

The entire House arose and cheered, and when a ballot was taken on the restoration of rights 486 favored it. Only one negative vote was cast, this by M. Bratianu, Liberal leader.

A proposal by the Deputy Bunian then was read, asking the Assembly immediately to proclaim Carol King Carol II. Julio Maniu, former Premier, in a stirring address as leader of the National Peasants' party, approved the proposal, and was followed by representatives of the other parties.

The proclamation was made immediately after the vote while the cheering legislators shouted "Long live King Carol the second!" The cry reached the immense throngs outside and was taken up by them, sounding like the organized cheering of American political parties at national conventions.

As its final act the Assembly made the former boy King Michael the hereditary successor, giving him the title "Grand Viovode" and creating him Duke of Alba Julia.

OATH TAKEN

Then, arrayed in the full-dress uniform of a general, the new King left Cotrecini Palace with an escort of cavalry to take the oath while the populace en route acclaimed him wildly. Accompanying him were his brother, Prince Nicholas, and high officials.

Arriving at the Parliament House while airplanes circled overhead,

(Continued on Page 2, Column 5)

Toronto Fetes Youngworth

TORONTO (Ont.) June 8. (AP)—Delegates to the annual session of the Ancient and Arabic Order, Nobles of the Mystic Shrine, increased their huge gathering today with hourly arrivals of special trains. The citizenry of Toronto welcomed them warmly and joined in the solemn observance of the Sabbath.

A welcome was extended by the Shrine, the city and the Province to Leo F. Youngworth, Imperial Potentate, who journeyed from Los Angeles. The pageantry was marked by music by the bands of the Al Malaikah Temple, Los Angeles, and others.

Home Bombing Laid to Union

KANSAS CITY, June 8. (AP)—Police blame dissension in the ranks of union labor here for an explosion which early today completely demolished the residence of J. C. Jackson, 110 South Oakley street, shattered windows and threw persons from their beds, but caused no serious injury to anyone.

Mr. Jackson is a former secretary of the carpenters' district council. Damage to his home is estimated at $3500.

Sliver of Glass Kills Motorist

STAYTON (Or.) June 8. (AP)—A sliver of glass from an automobile windshield pierced the jugular vein of Walter Mason, Mill City, Or., today, causing his death.

The automobile he was driving struck a bridge railing when he attempted to swerve away from an on-coming car. Except for the broken windshield the car was undamaged.

Tear Gas Used in Convict Hunt

SACRAMENTO, June 8. (AP)—Tear gas was brought into action today at Folsom prison in the effort of guards to locate Floyd Sampsell and Ethan McNabb, desperate escaped convicts who have been missing since Friday.

Believing the two are still hiding somewhere inside the prison walls, guards began saturating every crevice with blinding clouds of tear gas.

Six Drown When Skiff Overturns

LONGVIEW (Wash.) June 8. (AP) A light skiff containing eight men overturned in the Columbia River near here tonight and resulted in the death of three brothers of one family, two brothers of another and a friend. Two others were rescued.

Those drowned are: Wilbert, Sanford and Waino Josi, Nick Koski and his brother Leo, and Nick Lami.

Girls Jump as Car Stalls in Front of Train

POMONA, June 8. (AP)—Minnie Grez and Vera Alvarado, both in their 'teens, borrowed an automobile and practiced driving in local streets today until they stalled it on a railroad crossing.

"Neither one of us ever had driven a car before," Miss Grez explained to police, "and when it stopped we couldn't start it again."

"There wasn't time to experiment," Miss Alvarado added, "so we jumped."

Witnesses said the girls barely jumped clear when a Union Pacific passenger train crashed into the car, grinding it to wreckage. It belonged to E. Cortez of Puente.

Mechanic for Racing Driver Dies in Crash

DETROIT, June 8. (AP)—Bill Berry, mechanic for C. C. McKenzie, Philadelphia automobile-race driver, was killed this afternoon at the Michigan State Fair Grounds track.

Berry was 20 years of age.

McKenzie himself was injured critically and was taken to a hospital unconscious.

McKenzie's car was the only one on the track. He was trying to qualify for a 100-mile championship race tomorrow afternoon. Going out of control the car turned over and then crashed through the fence around the oval.

Five Lose Lives When Train Hits Auto in Indiana

VALPARAISO (Ind.) June 8. (AP)—Five persons were kiled at Beatrice, Ind., ten miles southwest of here, late today, when their automobile was struck by a westbound Chesapeake and Ohio Railroad passenger train.

The dead are: Clyde Henley, 35 years of age, of Highland, near Hammond, Ind.; Clyde Henley, Jr., 8; Marjorie Henley, 6; Virgil Pianalt, 26, of Tipton, Ind., and Harley Park, 25, Hammond, Ind.

Shower Cuts Hoover Party's Outing Short

ORANGE (Va.) June 8. (AP)—President Hoover and his week-end guests at the Rapidan River fishing camp started back to Washington this afternoon, after a heavy downpour had cut down their usual outdoor activities.

A Sunday-school session occupied the party at the camp during the morning hours and then several of the guests took short hikes on the mountain slopes that surround Mr. Hoover's Virginia retreat.

Mrs. Hoover, convalescing from an injury to her back, remained at camp.

SOCIETY GIRL KILLED

OAKLAND, June 8. (AP)—Miss Elizabeth Buechner, 19-year-old Oakland society girl, was killed and her three companions injured last night when their car was struck by a hit-and-run machine. The driver abandoned his car a few blocks away from the crash.

Five Drown as Canoe Capsizes

LANCASTER (Pa.) June 8. (AP)—Five men drowned late today as their canoe capsized on the Susquehanna River at Columbia about twelve miles from here.

The victims were: Andrew Allwein, 60 years of age; William Miller, 35; Lloyd Umberger, 38; James Reilly, 60, and an unidentified man.

The four identified men were members of the Union Fire Company at Lebanon. Reilly was a former chief of the Lebanon city fire department. They had motored to Columbia to pay a visit to members of a fire company there.

FIFTH MINE VICTIM DIES

LEADVILLE (Colo.) June 8. (AP)—Fifth victim of the cave-in Saturday at the Climax mine, largest producer of molybdenum in the world, Arthur N. Wilson died today from injuries received when he was buried by rocks and dirt.

Law Student Wins Mexico's Oratory Contest

MEXICO CITY, June 8. (AP)—Javier Vivanco, student in the University of Guadalajara law school, today won the national oratorical contest and will represent Mexico in the international contest at Washington.

EXPEDITION TO DEPART

CHICAGO, June 8. (AP)—An archeological expedition sponsored by the Field Museum of Natural History will leave here Tuesday to spend three months of research on the sites of prehistoric Indian cultures in Southwestern Colorado.

FAMILY DISCORD AIDS COUP

Friend in Exile Says Stage Had Been Set in Long Negotiations for Carol's Return to Throne

[Copyright, 1930, by the New York Times]

BELLEME (France) June 8. (Exclusive)—The complete story of how Prince, now King, Carol's sudden return to Bucharest was carefully prepared and then precipitated by unexpected discord in the royal family was told here by Capt. Paul Dimitresco, who returned tonight from Munich where he alone accompanied Carol last Tuesday.

Gathered at the chateau which is the property of Mme. Lupescu, Carol's abandoned mistress, was a group of young Rumanians led by Capt. Dimitresco, for years devoted to the almost hopeless cause of the exiled and dispossessed heir to their country's throne. Most of them exiles themselves, they were celebrating their victory tonight and when the news of Parliament's vote giving the crown to their prince was received by telephone they stood with bared heads and drank to the health of "King Charles."

Reviewing the facts which led up to the adventure, Capt. Dimitresco said that long negotiations had been carried on through political and military circles in Bucharest in Carol's behalf ever since the death of his arch-enemy of Rumania's strongest politician, Jean Bratianu. In recent months these negotiations gave reason for the strongest hopes and nearly all the difficulties were believed to have been overcome. Obstacles in the way were lightened by the fact that Mme. Lupescu voluntarily made a personal sacrifice, urging Carol to follow his conscience. But the date for his return had not been set.

It was at this juncture, that it was learned there had occurred in Bucharest an incident between Prince Nicholas, a member of the regency, and the Queen Mother, Marie.

Prince Nicholas had quarreled with his mother, it is said, with regard to the personality and political influence of Prince Barbu Stirbey and had threatened his resignation from the regency, to take place last Tuesday. The Queen Mother declared to Prince Nicholas that he must refer the question to Prince Wilhelm of Hohenzollern, head of the Rumanian branch of the fami-

(Continued on Page 2, Column 6)

...DAY'S NEWS SUMMED UP

...RES, Radio, Page 5, Part ... Pages, Clubs and So... 6, Part II; Markets and ... Pages 13, 14, Part I; Pi... 6, Part I; Comics, Page ...

...OF SOUTHERN COUN... 10, Part II.

...IN SPANISH, Page 14, ...

...ING NEWS, Page 7, Part I.

... Fay Coleman wins ... amateur golf tournament. ... I.

... six double-header from ... Page 8, Part I.

... with Frank Wykoff. Page ...

... hoks still, says Leon... I, Part I.

... seventeenth home run. ...

...ORT. Hit-run driver killed ... time now. Page 1, Part ...

... of 6,000 pattern for clas... ...e of Municipal Airport ... Page 1, Part II.

... Technical Institute ... modern lightning bolts ... to safely protection ... 1, Part II.

... budget before Council to... ... Part II.

... Chamber established ... Page 1, Part II.

... of thirteen journalists ar... ... seventy days of eighteen... ... 1, Part II.

... Schools hear baccalau... ... Part II.

... EASTERN. Senator ... finally beaten in North ... primary, marking up... ... southern politics. Page ...

... Robots couples ac...

(Continued on Page 2, Column 4)

Quitted of mate-swapping charge. Page 1, Part I.

Mississippi magistrate kills own wife in liquor riot at church festival. Page 3, Part I.

Women's Clubs Federation convention holds memorial service for deceased members. Page 5, Part I.

Bodies of six missing gangsters to be hunted in canal. Page 3, Part I.

WASHINGTON. Presence of representative of northern rebels at Peiping embarrasses foreign diplomats. Page 1, Part I.

Mitchell ruling upholds validity of power contracts. Page 1, Part I.

Government to light 3000 more miles of airways. Page 4, Part I.

Comparison of imports of free and dutiable articles made by Commerce Department. Page 5, Part I.

FOREIGN. Carol proclaimed King of Rumania in air coup d'etat. Page 1, Part I.

Discord in Rumanian royal family precipitated Carol's return, says friend. Page 1, Part I.

World of science awaits greater Einstein theory. Page 2, Part I.

Indians withdraw from all assemblies in new phase of campaign. Page 6, Part I.

Survey ascribes crime increase in England to motor age; city felons prey on country. Page 16, Part I.

OUR FAMOUS SENIORS

By Aunt Dolly

Wonders never cease! Fred Richards, former president of our club, has come into the limelight once more through a double cut-out pun-ster rim in last Sunday's Junior. His novelty, the first of its kind, shows that our pioneers of '23 are backing our club today.

And so the parade passes. Famous writers and artists have come

"THINGS EASY TO MAKE"

BY WILLIAM W. ELSNER

A BIG SHOVEL

By William Fisher, 13 years of age, Franklin High School, Los Angeles

The largest electric shovel in the world is located at the Fidelity mine near Du Quoin, Ill. It can pick up an automobile in its dipper. It is estimated that the dipper will hold twenty cubic yards, heaping measure. One scoop load of dirt will fill a room 70x40 feet. The dipper can place a load of dirt

GREATER EINSTEIN THEORY WILL BE GIVEN TO WORLD

Newest Concept, Embracing All Physical Phenomena, to Upset Ideas of Space and Matter

[Copyright, 1930, by the New York Times]

LONDON, June 7. (Exclusive)—The whole scientific world awaits with keen interest the production by Prof. Albert Einstein of an equation or group of equations which will give a complete picture of all physical phenomena. The distinguished German physicist has been evolving his theory of relativity into a larger theory to explain all physical action and reaction.

The completion of this theory calls for a special study of the importance of electromagnetic phenomena in which Einstein discards the theory of the ether, which he considers a makeshift fabricated to explain something for which scientists at the time did not have the correct explanation. It will be his purpose to accommodate in equations electromagnetic phenomena with gravitation and geometry.

AIM EXPLAINED

Prof. Einstein, in a speech at Nottingham University Friday night, explained how he has been working for one set of equations which will describe completely our physical system. He said he thought he was close to it.

●●WITH FEATURES THAT PROMOTE COMPLETE REFRIGERATING SATISFACTION

Copeland's new Water Chiller provides you sparkling cold drinks at the push of a button... Copeland's handily-located Coldial speeds the freezing of your ice and desserts... Copeland's greatly increased efficiency, economy and quietness of operation assure a type of satisfaction exceptionally complete. Call and see the new Copelands today. Our time payment plan makes it easy for you to own the Copeland model of your choice!

BIRCH-SMITH FURNITURE COMPANY
1939 SOUTH HILL STREET · LOS ANGELES · PROSPECT 4121

The savant gave a taste of the manner in which he will bring strident alterations to our concepts in the emphasis he placed on the importance of space as a factor.

"It now appears," he said, "that space will have to be regarded as a primary thing with matter only derived from it, so to speak, as a secondary result. Space now is turning around and eating up matter. We have always regarded matter as a primary thing and space as a secondary result. Space is now having its revenge."

Prof. Einstein's address, which was delivered in Germany, was translated by Dr. I. H. Brose. A stenographic report of Dr. Brose's translation of the lecture in part follows:

LECTURE TRANSLATED

"Prof. Einstein does not wish you to accept his remarks on credit, but wishes to explain in the clearest way possible what he considers to be the trend of modern physics. What he has to say is his purely subjective opinion and by no means generally recognized. He thinks he can give you at least some outline of what his view is of the future of the subject, but he does not want his remarks to be regarded as assertions. He wants them to be regarded as humble expressions of his opinion.

"He will now concentrate our attention on fundamental conceptions which lay at beginnings of the foundations of physics. Prof. Einstein makes clear what the prescientific view was and explains that the primitive concept was that of a rigid body and that relationships in the positions of rigid bodies preceded all ideas of space; that space was not a primary conception and that it was only through dealing with the position and relationships of bodies that the idea of space later emerged.

BASIS OF EARLY IDEAS

"These ideas of space were due, of course, to contact relationships between bodies and it is interesting to know that the classical science of the Greeks did not operate with space, but exclusively with bodies. A rigid body is at the bottom of all the conceptions of geometrical space of Euclid.

"The idea of a space continuum entered into science only when analytical geometry was invented by Descartes. How did the idea of space originally arise? The Greeks approached position in geometry by considering the position of bodies with regard to each other. This, of course, suggests a body of reference. We are familiar with co-ordinate systems in geography in the way in which they were used—for instance, in maps of geography.

"Space appears expressed in bodylike form by means of these axes of reference. This is really the way in which space as such entered into geography in the first place and there was no physical basis for it. Relative motion occurs only with reference to one or more bodies. The great change took place in that view when Newton proposed his mechanics.

NEWTON'S MECHANICS

"The fundamental idea of Newton's mechanics was the introduction of the idea of force—that is to say, acceleration. Acceleration can be imagined only in reference to a real rigid body. It is a wonderful tribute to Newton's genius that he could go so far as to give space a definite physical reality.

"He included it among the other realities. This is an aspect of his theory which has not been understood or has been neglected or misunderstood by some of his followers.

"Prof. Einstein is very anxious that this particular point be emphasized—that space entered as a definite physical reality. It was a point which was missed even by the philosopher Kant.

"A remark should be added about the physical idea of space. There are two aspects. In one space is to be regarded as the quintessence of positional possibilities of bodies, and, secondly, as definite dynamic system of reference.

"Prof. Einstein emphasizes that Newton's space is to be regarded as absolute in the sense that positional possibilities of rigid bodies are to be considered as quite independent and outside forces, although he does not take temperature into consideration. This space is independent of all physical causes and is something which is absolute in itself.

"In Prof. Einstein's opinion a definite change in the view of nature after the time of Newton occurred when the idea of the electromagnetic field was introduced by Faraday and Maxwell. The only real things at that time were bodies, space and time. Those were constructive elements from the physical viewpoint of the times. There were no others.

"Faraday introduced the idea of 'a field,' and his contemporaries were bound to that method of introducing the idea of a state owing to the manner of thought of their time.

INTRODUCTION OF ETHER

"They, therefore, introduced a new body called ether—or at least a new idea which they called ether—to represent a physical state. The introduction of ether was necessary in order to allow electromagnetic phenomena to occur in space. This view received considerable strengthening at the hands of a Dutchman named Lounts, who showed that in the electromagnetic theory of states, all ponderable bodies were those of ether and not of material bodies themselves.

"Looking back now we might ask why ether as such was introduced. Why not have called it 'state of ether or state of space?' The reason was they had not yet arrived at a realization of the connection or lack of connection between geometry and space and so they felt restrained to add to space a variable brother, as it were, which could be a carrier for all electromagnetic phenomena.

"The next change in the idea of space was comparatively small. It was due to a special theory of relativity sometimes called the 'restrictive' theory of relativity. Classical physicists had two separate continua which were to be regarded as a performing stage for continua. Those were space and time. Altogether, they formed four dimensional continua, three being in space and one in time.

"But it had to be subdivided into two blocks due to the fact that there were a before and an after and to satisfy the requirements of simultaneity. It was found, however, that to satisfy the demands of the constancy of propagation of light, the subdimensions of space and time could not in this way be preserved or carried out.

SPACE TIME PHENOMENON

"The space-time phenomenon of the special theory of relativity was something absolute in itself, inasmuch as it was independent of the particular state of motions considered in that theory.

"A definite change in our ideas about the role and constitution of space was due to the enunciation of the general theory of relativity, for which the ground had been prepared by the special theory of relativity. The law of inertia—we called it Newton's first law of motion—has shown a gap in its logic because we are not able to tell when co-ordinate systems were in acceleration or in rotation. We had no definite means of establishing it.

"This is what is known in the general theory of relativity as 'the principle of equivalents.' It implies that an accelerated co-ordinate system can be regarded in a certain sense as equivalent to what was known as the 'inertial system.' Watches and measuring rods were not found to operate in the same way for accelerated systems as for co-ordinate systems of the special theory of relativity.

"To preserve the theory of relativity for the accelerated motions as well as for the uniform regular motions of the special theory of relativity, Euclidian geometry having been found to be too restrictive, had to be rejected and a new geometry of space found. In order to preserve position possibilities of space we were compelled to regard them as no longer independent of positions of other bodies.

NEW VIEWPOINT

"In other words, the privileged position of geometry had to be given up and the viewpoint of covariants as it is known to mathematicians has been gained. This means that for a description of physical phenomena we must regard all generalized co-ordinates as of equal validity.

"What, as general theory, has relativity then actually achieved? Prof. Einstein does not want to enter into the question of three experimental tests which have all conformed to his suspicions, but the main achievement of the general theory of relativity is that it has advanced a uniformity of view of the physical world structure. The metrics of space can be derived directly from the full equation and it produces a number of hypotheses which were originally thought necessary to account for physical phenomena. It has built, so to speak, a bridge between geometry and physics."

SPORTSWEAR
— IN THE FASHIONABLE BLACK AND WHITE OR TAN AND WHITE COMBINATIONS··
$12.85
La Mode Shoes
722 South Flower · Va 8850
6529 Hollywood Blvd · Gr 8787

SCIENTISTS AWAIT HIS LATEST IDEA

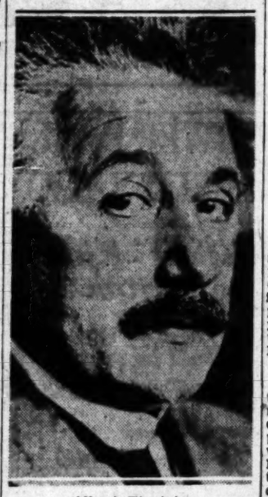

Albert Einstein

SIMMONS SENT INTO OBLIVION

North Carolina's Democrats Defeat "Hoovercrat"

Josiah Bailey Nominated to Take Seat in Senate

Vote Marks Great Upheaval in Southern Politics

(Continued from First Page)

man who has ruled the Democratic politics of North Carolina like a czar and who is credited with leading 100,000 Democrats away from his party's Presidential nominee two years ago and delivering them to the Republican nominee, Herbert Hoover.

WHAT IT MEANS

To many political observers the turning out of Senator Simmons means the death of the "Hoovercrat" movement in the South. They point to the fact that Virginia, which, like North Carolina, went Republican two years ago, was returned to the Democratic regular column this year when it rejected Dr. William Moseley Brown, irregular Democrat, for that party's gubernatorial nomination and selected instead Dr. John Garland Pollard, who remained regular. The Republicans and the insurgent Democrats led by Bishop James Cannon of the Methodist Episcopal Church, South, had fused on Dr. Brown.

In Alabama, where Senator Heflin bolted the Democratic Presidential nominee, as Simmons did in North Carolina, Heflin has been barred from participation in the Democratic primary. He could not even get his name on the ballot. For the past several months Heflin has been campaigning from one end of his State to the other but if he wins he must do so as an independent running in November. Only a political miracle can save him.

SIMMONS "THROUGH"

The results in North Carolina show that party organization is still most effective in that State. It was admitted by the Simmons people, as well as by his opponents, that at least four-fifths of the organization was with Bailey because of Simmons's irregularity two years ago.

Simmons, it was predicted, would carry with him to a man the 100,000 Democrats who bolted with him two years ago but his future depended upon the extent to which the regular Democrats would "forgive" him for delivering the State to the Republicans in 1928. The results show that not many thousand were willing to forgive and forget.

Simmons undoubtedly is "through" politically. He is an old man and his health is feeble. His supporters expect him to go into retirement in his modest home at Newbern without hope of a comeback. He is 76 years of age. He was elected to Congress in 1886 and in 1900 was elected to the Senate for the term beginning March 4, 1901. He was re-elected in 1907, 1913, and 1924 without serious opposition. Throughout the World War he was chairman of the Senate Finance Committee and in that capacity he piloted all the legislation for financing the war through the Senate. Southern Democrats in Congress have looked to him for leadership in all matters of domestic policy, especially in relation to the tariff and taxation.

GREAT TURNOVER DUE

Defeat of Senator Simmons assures one of the greatest turnovers of many years in Senate membership in the next Congress.

Already two other members of the Senate have been defeated for renomination—Senators Deneen of Illinois and Grundy of Pennsylvania, both Republicans.

Previously, six Republican Senators announced they will not be candidates to succeed themselves in this year's election—Gillett of Massachusetts, Gould of Maine, Phipps of Colorado, Goff of West Virginia, Sullivan of Wyoming and Baird of New Jersey.

Thus, nine of the thirty-five members of the Senate up for reelection this year are already out of the race. Senator McMaster, Republican, South Dakota, is the only member to go through a primary contest victoriously so far.

Senator McNary of Oregon, the assistant Republican leader, was renominated without opposition but most of the other candidates face both primary and election battles.

BAILEY OBTAINS MAJORITY OF 70,000

CHARLOTTE (N. C.) June 8. (AP) Furnifold M. Simmons, United States Senator from North Carolina, yesterday joined Senators Grundy of Pennsylvan and Deneen of Illinois in defeat for renomination.

The veteran Tar Heel legislator, who has been virtual dictator of the Democratic party in the State since he defeated Senator Butler, Republican, in 1900, was snowed under by Josiah W. Bailey, Raleigh attorney, by a majority of around 70,000 votes. The switch is regarded in the State as entirely due to the fact that Senator Simmons in 1928 refused to support Alfred E. Smith, Democratic nominee for President, and threw his influence to Herbert Hoover, the State going Republican nationally for the first time in a third of a century. Bailey entered the primary with the avowed intention of "punishing" Simmons.

DEFEAT CONCEDED

With 1513 precincts out of 1799 in the State giving Bailey 178,869 votes to 117,969 for Simmons, the venerable North Carolina Senator told the Associated Press from his home in Newbern that "to the best of my knowledge from returns I have received, I have been defeated."

Senator Simmons ridiculed predictions that he might run as an independent.

While Senator Simmons was being defeated within the Democratic party, George E. Butler of Clinton, a brother of the man Simmons defeated in the general election of 1900, was running ahead in the Republican primary for nomination for United States Senator to oppose Bailey. Butler and Representative George M. Pritchard of Asheville are so close together with about one-fourth of the State reported, however, that it is regarded as likely that a run-off primary will be necessary.

BOLTER "PUNISHED" IN NORTH CAROLINA

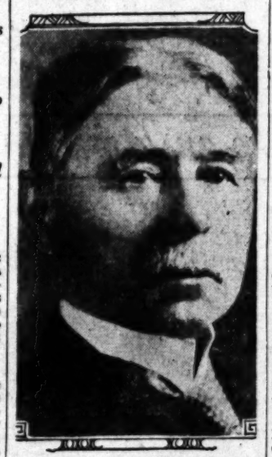

Senator Simmons

CAROL BECOMES RUMANIAN KING

(Continued from First Page)

Carol entered the building with a tremendous ovation.

He took the oath, administered by the patriarch Miron Christea, a member of the former regency council, and received his first congratulations from Nicholas, who is regarded as having been a leading figure in plans for Carol's return by airplane Friday.

"You have again a mission to accomplish the last wish of King Ferdinand," said Nicholas.

The late King always had looked forward to seeing his tempestuous elder son occupying the throne.

AMNESTY GRANTED

The royal proclamation of King Carol II followed, the King delivering it personally and causing it to be placarded on billboards throughout Bucharest later. Its chief feature was the granting of amnesty to all political prisoners, but he said among other things that he has returned to serve his country and that he harbors no vengeance against anyone. "Not even against those who sought by calumnies to place a veil between me and my people."

He ended with an appeal for all religious and political groups to cooperate for the general interest of the state and said his first effort will be to develop an army which will maintain the Rumanian frontiers.

The King left Parliament for the grave of Rumania's unknown soldier, where he laid a wreath and knelt. Then he visited the royal palace from which he had been banished and was deeply moved by the emotion of the old servants. They kissed his garments and wept, while the King warmly shook their hands but was unable to speak.

DANCING IN STREET

The entire country heard the proclamation ceremony broadcast by radio, and tonight the happy inhabitants of Bucharest danced in the streets. Now they are looking forward to the festival of the coronation, which will take place in October at Alba Julia, where King Ferdinand was crowned.

With a new King in power the political situation has changed considerably. The ministry of Premier Maniu resigned yesterday and M. Mironescu formed a new Cabinet.

Tonight, with the installation of the King completed, the new Cabinet had completed its work and resigned. Thereupon King Carol began consultations with a view to forming a new government. His first visitor was former Premier Maniu, but later his friend, Prof. Jorga, called and the indications tonight are that Jorga will form a ministry, with Maniu holding one of the principal posts.

The first King Carol preceded King Ferdinand, Carol II's father.

ENEMIES BLAMED

In taking the oath King Carol II said, "An exile of more than four years, far from the people among whom I was born and nurtured, was inflicted upon me by certain persons who by their words filled with sorrow the soul of their great King—my dear father—and whose object it was to break the bonds between me and the Rumanian nation."

"The sublime demonstration of today," he continued, "clearly shows that these persons did not achieve their aims, and that the unshakable love which I have borne in my heart for Rumania has been abundantly rewarded in the affection shown me by the nation and its representatives.

"In keeping with the words of the gospel, I wish not the death of the guilty but their return to the right path, which they should never have left. I have not come to take vengeance against anybody. It is with all the warmth and affection of my soul that I desire to gather under one shield all those who have the will and power to collaborate for the progress of the country."

WOMAN KILLS HERSELF

SAN JOSE, June 8. (AP)—Mrs. Caroline Esteban, 38 years of age, wife of Manuel Esteban, Sunnyvale ranch hand, was found dead at the foot of a high water tank at her home in Sunnyvale this morning. She had apparently taken her own life by jumping from the tower.

EVERY MORNING IN THE YEAR **Los Angeles Times** DAILY FOUNDED Dec. 4, 1881

The Times Building, First and Broadway. Phone MAdison 2345

90c per month DELIVERED BY CARRIER Single Copies, Daily 5 Cents Sundays, 10 Cents

By mail to Postal Zones 1 to 4, inclusive, including California, Arizona, Nevada, Utah, yearly $12.50, monthly $1.05; in Zone 5, including Colorado, Idaho, Montana, New Mexico, Oregon, Washington, yearly $16.00, monthly $1.50; in Zones 6, 7 and 8, balance of States, Canada and Mexico, yearly $18.00, monthly $1.50. POSTAGE PREPAID. Entered as second-class matter Dec. 4, 1881, at the Postoffice at Los Angeles, Cal., under the Act of March 3, 1879.

MONDAY MORNING, JUNE 9, 1930. VOL. XLIX, NO. 188

FAMILY DISCORD BRINGS ON COUP

(Continued from First Page)

ly, and announced her departure for Bavaria to consult him.

Carol at his Normandy chateau received a message requesting him to go to Sigmaringen, Bavaria, to attend this family council, which was to be presided over by Prince Wilhelm, son of the former King Ferdinand's brother, and Carol's own cousin.

Carol replied to his mother agreeing to attend this meeting when a colonel in the Rumanian army, whose name is now withheld, arrived here with important information.

This colonel, representing the most influential interests of the country, made a complete expose of the internal political situation which convinced Carol that the conditions he fixed for his return had been fulfilled. An important revelation was made that the Liberal party, particularly its younger members, would not oppose Carol's recovery of the crown. A dramatic feature in this connection was that it was due mainly to the efforts of George Bratianu, son of former Premier Bratianu, that the Liberal opposition had been undermined.

INJUSTICE RIGHTED

George Bratianu, 36 years of age, professor of sociology at the University of Bucharest, had become a leader of the Liberal party in Moravia. Since his father's death he became convinced that injustice had been done to Carol by his family and he determined to use his influence so that this injustice might be righted, according to Dimitrescu's declaration.

This was the situation when, at the moment Carol was preparing to go to Bavaria for the family conclave, he received an urgent message from his brother, Prince Nicholas, sent after the Queen mother's departure from Bucharest, declaring in effect that "now's the moment."

Prince Nicholas's message, couched in the most emphatic terms, informed Carol that everything was in readiness for his return and he had only to appear and the army, people and Parliament would welcome him to the throne.

"This message was the deciding factor," said Capt. Dimitrescu. "Arrangements were quickly and secretly made. I accompanied the Prince alone and we went to the Gare De Lest Tuesday night and bought tickets for Munich. We arranged with the French aviator La Louette to meet Prince Carol at Munich and our plans were accomplished on schedule. It had been arranged that a Rumanian army plane would meet him at the frontier to convey him to the capital."

Dimitrescu tonight denied statements that there had been a secret meeting of reconciliation between Carol and Princess Helen. "Their reconciliation depends entirely on Helen," he said. "But there is every reason to hope it will be effected and that she will become Queen."

CHINESE PUZZLE FACING POWERS

(Continued from First Page)

Associated Press today he had complete confidence in the ability of the southern government to withstand the northern onslaught.

Students of Chinese affairs described the Yen-feng campaign as not one looking toward the overthrow of the Chinese Nationalist movement instituted by the Nanking government but one to gain control of the latter and conduct its policies on different lines.

It is generally admitted that the presence in the northern coalition of both conservatives and radicals may present Gen. Yen with a serious problem internally, which may seriously embarrass his military activities.

NATIONALISTS ASSERT REBEL LOSSES HEAVY

SHANGHAI, June 8. (AP)—An official statement issued today said that the rebel losses in the recent battle near Sin Cheng were 20,000 killed, 1000 taken prisoner and 15,000 surrendering voluntarily.

Meanwhile the government has concentrated seven gunboats at Yochow to co-operate against the Kwangsi rebels, who are reported to be advancing from the southward in the vicinity of Chansha.

An official message from Tsinan, which the armies of the northern coalition have been reported dangerously near for several days, said that the city was quiet today. It was added that the government forces are continuing air raids against the enemy, bombing Shansi and rebel camps along the Shantung-Chihli border.

FOREIGNERS' LIVES RESPONSIBILITY TAKEN

NANKING, June 8. (AP)—The government today advised foreign diplomatic representatives it would assume full responsibility for protection of the lives and property of foreign nationals in the various war zones during the government's campaign against the rebels.

CHINESE BANDITS KIDNAP TWO SPANISH PRIESTS

HANKOW (China) June 8. (AP)—Father Hidalgo and Avioto, Spanish priests, were kidnaped from Hwoshan, about 150 miles northeast of this city in Western Anhwei Province, presumably by the same bandits who a week ago captured Father Clifford King at the Catholic Mission at Sinyangchow, 100 miles north of here in Southern Honan Province, it was learned today.

The bandits are demanding ransom in the form of arms and ammunition. The three priests are believed held in a village twenty miles west of Sinyangchow.

Taking advantage of the departure northward of Nationalist government troops, outlaws in large bodies have been operating in this district for several weeks.

The "HIGHLAND"

SHOES that retain their shape and comfort with long service. Fine, firm calfskin in black or the new shade of tan. The "Highland" last is particularly popular.

15.50

THE JOHNSTON & MURPHY SHOE

WETHERBY · KAYSER SHOE COMPANY

536 West Sixth Street

727 South Broadway
715 South Flower Street

6334 Hollywood Blvd.
476 E. Colorado, Pasadena

MORE TO A MOVIE ..... THAN FILM

More to Clothes .... than Cloth

The feeling of satisfying assurance that your clothes are of unquestioned correctness comes not alone from the selection of exclusive imported materials.. To give your suit distinction these fine fabrics require the most artistic designing and skillful tailoring. ....

SILK LINED SUITS ONE HUNDRED FIFTY DOLLARS

BARTON W. HEFFLEY LTD.
··· TAILORS ···
FORMERLY HEFFLEY, OLSON & SJODIN
ARTHUR J. LOFGREN ASSOCIATED . . .
208 PACIFIC MUTUAL BLDG. ● Sixth at Grand

LA VIDA FOR HEALTH

A FRANK TALK ON YOUR HEALTH

By The Health Man

Illness is more than a pain—more than suffering in one part of the body. Illness is a disordered and run-down condition of the ENTIRE SYSTEM.

* * * *

Each particular ailment is the outcropping of the upset condition—and if you are to recover your health, you must get your entire system back to normal.

* * * *

One condition of the system leads all others as a cause of trouble. That condition is called the acid condition—by means of excessive acidity of the blood, of the tissues, of every part of the body.

* * * *

And such ailments as various forms of stomach, digestive and intestinal disorders, rheumatism, arthritis, neuritis, kidney and bladder ills, liver trouble, diabetes, high blood pressure and stomach ulcers are very often accompanied by the excess acid condition, which MUST be altered for restoration of health.

At last there has been found in the United States—right here in Southern California—a remarkable natural mineral water that is similar to the world-famous European mineral waters which have been used for centuries by millions of people in restoring their health.

* * * *

Noted scientists in Europe and America say the LA VIDA MINERAL WATER which flows hot from the earth at Carbon Canyon, 8 miles from Los Angeles, is in some ways superior to the famous European springs such as Vichy and Carlsbad—and its work is to normalize, counteract and eliminate excess acid conditions, and to help bring the entire system back to normal.

* * * *

It is pleasant and palatable — and there is no other water like it in the United States.

* * * *

The discovery of the value of LA VIDA MINERAL WATER has caused a sensation.

* * * *

Thousands of men and women have used it and are using it today, and it is their actual experience with LA VIDA in the ailments enumerated above that leads me to urge you to give it a chance to help YOU.

* * * *

Order a case of LA VIDA today—right now. The price is only $2.00 for four gallons, delivered to your home, with a deposit of 50c for the bottles.

LA VIDA MINERAL WATER

Note VAL

CLICQUO PALE DRY

1/3 more for

This glass shows how much more you get in every bottle of Clicquot Club Pale Dry.

The handy party package containing 12 full pints.

THIS BARGA AT YOUR ST

New Yo Boston round

VISIT NEW YORK. See its wonderful shops, theatres, and hundreds of points of interest.

Attend New England's Tercentenary Celebration. 300-year-old patriotic shrines in section from historic old Boston and throughout New England.

Stop at Niagara Falls, famous the world over. Majestically impressive — gorgeously illuminated at night in all the colors of the rainbow.

Enjoy a daylight boat trip down the Hudson River, passing West Point, the Palisades and other historic points.

Tickets on sale May 22nd to September 30th inclusive.

Low round trip fares to many other eastern points.

Through trains between Chicago-St. Louis and New York-Boston via New York Central Lines.

For detailed information address:
J. F. HERRINGTON
General Agent, New York Central Lines
434 Van Nuys Bldg.
Los Angeles, Calif.

New York C
New Yor
Michigan Central

Sport Roadster

PARTICULARLY needs of business me vidual transportation is th Pierce Arrow roadster w That it is a Pierce-Arrow ica's finer cars, assures its it has been through our sh Perfecting process is assu in first class mechanical guarantee the condition f the same degree of free apply to a new car.
This sport roadster has

PIERCE-A
1043 South Grand A

LA VIDA FOR LIFE

A FRANK TALK ON YOUR HEALTH

By The Health Man

Illness is more than a pain—more than suffering—more than mere inflammation in one part of the body. Illness is a disordered and upset condition of the ENTIRE SYSTEM.

* * * *

Each particular ailment is the outcropping of that upset condition—and if you are to recover your health, you must get your entire system back to normal.

* * * *

One condition of the system leads all others as a cause of trouble. That condition is called the excess acid condition—it means excessive acidity of the blood, of the tissues, of every part of the body.

* * * *

And such ailments as various forms of stomach, digestive and intestinal disorders, rheumatism, arthritis, neuritis, kidney and bladder ills, liver troubles, diabetes, high blood pressure and stomach ulcers, are very often accompanied by the excess acid condition, which MUST be altered for restoration of health.

Tune In For The Health Man

KMTR 9:15 A.M.
KGEF 11:00 A.M.
KFAC 2:30 P.M.
KFWB 7:00 P.M.

At last there has been found in the United States—right here in Southern California—a remarkable natural mineral water that is similar to the world-famous European mineral waters which have been used for centuries by millions of people in restoring their health.

* * * *

Noted scientists in Europe and America say that LA VIDA MINERAL WATER, which flows hot from the earth at Carbon Canyon, 22 miles from Los Angeles, is in some ways superior to the famous European springs, such as Vichy and Carlsbad—and its work is to neutralize, counteract and eliminate excess acid conditions, and to help bring the entire system back to normal.

* * * *

It is pleasant and palatable — and there is no other water like it in the United States.

* * * *

The discovery of the value of LA VIDA MINERAL WATER has caused a sensation.

* * * *

Thousands of men and women have used it and are using it today, and it is their actual experience with LA VIDA in the ailments enumerated above that leads me to urge you to give it a chance to help YOU.

* * * *

Order a case of LA VIDA today—right now. The price is only $2.00 for four gallons, delivered to your home, plus a deposit of 50c for the bottles.

LA VIDA MINERAL WATER

Internationally famous as The Sensation of Southern California

Delivered to Your Home Anywhere in So. California

927 W. 2nd St.
PAber 1941
Los Angeles, Calif.

Note this VALUE!

CLICQUOT CLUB PALE DRY OFFERS

⅓ more for your money

This glass shows how much more you get in every bottle of Clicquot Club Pale Dry.

HERE'S a way to save money when you buy ginger ale. Simply ask for Clicquot Club Pale Dry. It comes in full 16-ounce pint bottles, not scanty 12-ounce bottles like you usually get. Clicquot gives you 4 extra ounces in every bottle. And to insure its purity this famous aged ginger ale comes to you in clean new bottles. Bottles that have never been used before.

The handy party package containing 12 full pints.

THIS BARGAIN OFFERED AT YOUR STORE TODAY

New York $151.70
Boston $157.76
round trip

VISIT NEW YORK. See its wonderful shops, theaters, and hundreds of points of interest.

Attend New England's Tercentenary Celebration. Historic old patriotic shrines and landmarks from historic old Boston and throughout New England.

Stop at Niagara Falls, famous the world over. Majestically impressive—gorgeously illuminated at night in all the colors of the rainbow.

Enjoy a daylight boat trip down the Hudson River, past West Point, the Palisades and other historic points.

Tickets on sale May 22nd to September 30th inclusive.

Low round trip fares to many other eastern points.

Through trains between Chicago-St. Louis and New York-Boston via New York Central Lines.

For detailed information address:
J. P. HERRINGTON
General Agent, New York Central Lines
510 Van Nuys Bldg.
Los Angeles, Calif.

New York Central Lines
New York Central
Michigan Central—Big Four Route

Sport Roadster

—Re-Perfected—
PIERCE-ARROW
$895

PARTICULARLY suited to the needs of business men who desire individual transportation is the Re-Perfected Pierce Arrow roadster we are offering. That it is a Pierce-Arrow, one of America's finer cars, assures its quality. That it has been through our shops for the Re-Perfecting process is assurance that it is in first class mechanical condition. We guarantee the condition fully and render the same degree of free service as would apply to a new car.

This sport roadster has been refinished and the finish is in excellent condition. The wheels have been cut down and mounted with oversized tires which were installed recently.

Pierce-Arrow economy records are many. Owners will tell you that the Series "80" models run from 12 to 15 miles per gallon of fuel and that maintenance costs are remarkably low and repairs infrequent. Those of modest incomes can well afford to operate a Re-Perfected Pierce-Arrow and can buy one on an easily met budget plan of monthly installments.

PIERCE-ARROW SALES & SERVICE
1043 South Grand Ave. - - - - - - - - - - WEstmore 8373

OFFICIAL KILLS WIFE IN RIOT

Mississippi Church Festival Scene of Wild Fight

Youth Dying in Fray Over Rum Search of Auto

Other Persons Injured When Hit With Gun Butts

EUPORA (Miss.) June 8. (AP)—Mrs. Lee M. Ferguson, 45 years of age, was fatally wounded at a community singing festival near here today by her husband, a magistrate, who precipitated a pitched battle by his attempt to search the car of two youths for liquor. One of the youths, Tom Elkins, 19, was shot through the lung and is not expected to live, another man was shot and two others were slugged in the melee.

Hearing the gunshots which threw into turmoil a large crowd of farmers, their wives and children, Mrs. Ferguson ran toward her husband and into his line of fire. She died soon afterward.

Elkins and another youth, Watts Bowen, sat in a car on the church grounds, crowded by the throng there for an annual singing and church festival, a great item in the social life of this rural section. Some estimate the attendance exceeded 1000.

Magistrate Ferguson and two deputies, Bunyan Putnam and A. Y. Vaugh, believed the youths were drinking and started a search of the car. Elkins is said to have demanded a search warrant.

While friends led the protesting Bowen away, Elkins either fell or was knocked from the car. Others of the gathering said he was shot as he lay on the ground. A bullet penetrated one of his lungs and he was taken to a Houston (Miss.) hospital.

Sim J. Sewall, 65, a bystander, was shot through the knees. In the free-for-all battle which attended the shootings and T. D. Cattle, 18, and Archie Morris, 23, were slugged with gun butts.

SPAIN BUYS CEREALS

MADRID, June 8. (AP)—American breakfast foods and other packaged food products are beginning to find a market in Spain.

The Town House

wishes you to know:

that we wish to be emphatic today.

The impression is carried by many that food and service of the exceptional quality we provide must be expensive.

This is hopelessly wrong. A study of our menu card will prove how easy it is to enjoy the delight of our Restaurant at less cost, in most instances, than you have been accustomed to pay.

When contemplating entertaining you would be agreeably surprised at what we can do for you inexpensively.

When you have had the experience yourself and become convinced of the truth of what we say won't you please tell your misinformed friends?

NO PROFIT GAINED FROM STOLEN KISS

[A. P. Photo]
Mrs. Avilla Butler

CLEVELAND (O.) June 8. (Exclusive)—One kiss stolen from Mrs. Avilla Butler of this city was evaluated at only 6 cents by a jury which heard her plea that it was worth $25,000.

And not only that, the court charged her $10 to help pay the costs of the trial, so that in reality she is out both the kiss and $9.94. What she had to pay her lawyer is not in the record.

She accused Dr. Leonard W. Kuttler, Cleveland surgeon, of trying to kiss her when she visited his offices two years ago. He denied it.

HOME-BREW AID GIVEN BY LA GUARDIA

Guide on Within-the-Law Beverages Issued for His New York Constituents

WASHINGTON, June 8. (AP)—A guide to his constituents on how to make "nonintoxicating wine and home-brew" and not run counter to the prohibition law has been issued by Representative LaGuardia, Republican, New York wet, on the basis of a bulletin from the Agriculture Department on "unfermented grape juice, how to make it in the home."

The bulletin, he says, describes kinds of "juice" from zinfandel to alicante and dealing with all the "interevning brands still fresh in the memory of the gourmand," and how to make them.

The rules laid down by LaGuardia include:

"The beverage must be made in the home and consumed in the home. It cannot be transported. It can be made only in quantities in keeping with the size of the family, and cannot be given to strangers or sold to friends.

"The home must be used exclusively for dwelling purposes. The beverage must be nonintoxicating in fact," but, he said, "it is not for the prohibition department or any of its officials or agents to determine what is intoxicating. That is a matter which only the jury with the aid of the court can determine. The average home-made wine used with meals in reasonable quantity and not producing or stimulating excitement of the mind, elation, enthusiasm, frenzy or madness may be considered as nonintoxicating within the meaning of the law."

LaGuardia said he is mailing the rules to each of his constituents.

Negroes Injure White Named Mob Member

CHICKASHA (Okla.) June 8. (AP) Dr. J. A. Anderson of Chickasha, one of those named by a Coroner's jury as a member of a mob which fatally injured Henry Argo, Negro, in the Grady County Jail here recently, was attacked today by two Negroes and slightly injured.

Police tonight are searching for the Negroes described by Dr. Anderson.

Matt Sankey, Grady county Sheriff, said he does not fear a renewal of rioting as a result of the attack. All is quiet in the city, he said.

Robber Slain in Raid on Bank

TUSKAHOMA (Okla.) June 8. (AP)—One of two robbers who attempted to enter the Tuskahoma Bank today was wounded fatally by Sheriff's deputies who saw the men trying to enter the building through a window. Three women waited for the robbers in a motor car near the bank and helped them escape.

The wounded robber died after the car had sped toward Wilburton where his body was left. Officers are searching the territory for the other persons involved in the attempted hold-up. The dead man has not been identified.

FRENCH AIR SHOW PLANES FILL SKY

VINCENNES (France) June 8. (AP) Three hundred airplanes roaring in the sky with 300,000 spectators craning their necks from the ground was the spectacle presented today before President Gaston Doumergue and high French officials at the National Air Show.

ROSCOE AILS MARRIED TO SHIRLEY DAHLMAN

NEW YORK, June 8. (AP)—Roscoe Ails, actor in Broadway musical shows, and Shirley Dahlman, dramatic actress, were married today at noon at Central Park Casino in the presence of many celebrities of the theatrical and sporting world.

GANG VICTIMS' BODIES HUNTED

Six Chicago Vice Leaders Believed Slain

Killings Laid to Capone's Shock Troops

Permission to Drag Canal Will be Asked

BY JOHN P. GALLAGHER
"Times" Staff Correspondent

CHICAGO, June 8. (Exclusive)—The finding of the body of one of Chicago's most notorious gangsters, Eugene (Red) McLaughlin, in the drainage canal near Summitt, Ill., Saturday, and the fact that six other prominent gang leaders have been missing from their usual haunts for days, have created consternation in the ranks of gangdom. The police today are of the opinion that missing members of various gangs have suffered a similar fate to that of McLaughlin.

McLaughlin's body, mutilated by bullets, trussed up with insulated telephone wire and wrapped in his overcoat was brought to the surface of the canal waters by accident. A tug boat dragging for logs hooked the heavy wire which had been wound round and round the body and to which seventy pounds of iron had been attached. Otherwise McLaughlin's name would have been but a memory and his death a matter of doubt.

THOSE MISSING

Officials of the State's Attorney's office on Monday will ask the sanitary district to lend tugboats for a search of the canal for bodies of the other missing gangsters, who are George (Bugs) Moran, North Side gang chief and deadly enemy of "Scarface" Al Capone; Teddy Newberry, a leader in the Moran faction; Leo Mongovan, one of Moran's bodyguard; Bennie Bennett, who left a profitable booze business in New York to join Moran; Robert Schmidt, known as "Frisco Dutch," constant companion of the dead McLaughlin, and Willie Higgins, who entered Chicago's racketeering after a like career in St. Paul.

It is the theory of investigating officers that all or several of the missing men have been executed by Capone's reported "shock troops." 100 of which, according to the police, have been imported to Chicago from Brooklyn and New York. These men, the police say, have been brought here in small groups for the last two weeks.

DETERMINED TO RULE

The Moran gang rebelled, according to this line of reasoning, against the new order of things in gangland that followed Capone's organization of the men who live outside the law, with himself as czar. Capone, it was pointed out, is determined to rule the city's lawlessness and let the money roll into his hands through a central headquarters. Under such conditions the political and police sanction of a "wide-open town" is more easily obtainable.

As has usually been the case in sudden death or disapearance of his enemies, "Scarface" himself is living a life of apparent inactivity in Florida—with an ironclad alibi.

His imported killers, however, as police mention, have the protection of anonymity, being completely unknown to both the authorities and other gangsters here.

It is for this reason that gangdom is carefully on the lookout for a sensation. None of them, the police say, are roaming around the streets.

TRAILS LOST

Moran has not been seen by his friends, so far as police can learn, since the 2nd inst., on which date there was a shooting in the rear of a hotel near Belmont avenue and Sheridan Road, where he had a "hide-out" apartment. Seach of the Fox Lake district, where he maintained a retreat, and his West Side home disclosed nothing.

Mongoven has not been seen since May 29, last, when he forfeited a bond of $202,000 put up to guarantee his appearance for trial on a charge of carrying concealed weapons. The exact date of Newberry's disappearance is not known.

Bennett dropped from sight February 24. He was standing in front of the Tremont Hotel in Dearborn street near Madison, when he received a message Moran wished to see him. That is common practice among hoodlums in "putting a man on the spot."

"Frisco Dutch" Schmidt has been seen in his usual haunts since McLaughlin disappeared.

Higgins has been missing a month.

A significant fact is that John (Billiken) Rito, Newberry's guard, was slain in March. His body was recovered from the drainage canal.

Other pertinent facts are found in the circumstances surrounding the gang massacre recently at Fox Lake, in which Sam Pellar, Joe Bertsche and Mike Quirk were killed and George Druggan, brother of the renowned Terry, and a woman companion, were injured.

MAN WHO SOLD GUNS FOR MASSACRE SHOT

ROCKFORD (Ill.) June 8. (AP)—Frank Thompson, who sold the weapons used in the St. Valentine's Day massacre of the seven Moran gang hoodlums last year in Chicago, was shot above the heart and seriously wounded today. He was brought here to the hospital by attendants at a filling station into which he drove and collapsed.

OPEN EVENINGS
STICKFAST PLATES $10.00

Our Work Guaranteed
Easy Payments at Cash Prices
Full X-Ray..... $3.00
Crown & Bridge Work. $5.00
Fillings ..... $1.00 up
Painless Extractions.. $1.00
Plates Repaired .... $1.00 up
While You Wait
NO CASE TOO DIFFICULT
DR. H. F. STANDEFER
210 Stack Bldg., 228 W. 4th
VA. 0278—TU. 6778

MONDAY—An Event! at Nadia

Further Reductions for This Occasion!

MILLINERY...*Original Models*

A group of our loveliest Summer Hats ...all of them fashioned in our own studio. These exquisite creations now sharply reduced!

MEZZANINE

$5 $10 $15

DRESSES and ENSEMBLES

Included are afternoon and evening gowns formerly priced up to $175. Many travel and sports ensembles too, for fashionable resort wear.

SECOND FLOOR

$39 $59 $79

SMART COATS and SUITS

Fashioned of tweeds and other light weight fabrics for sports and travel... exclusive models priced to $250. Impressive reductions!

SECOND FLOOR

$49.50 to $125

3328 WILSHIRE
AT CATALINA

SECURITY-FIRST NATIONAL BANK OF LOS ANGELES
SAVINGS-COMMERCIAL-TRUST
1875

...the *PIONEERING* bank

THIS BANK'S BEGINNINGS were at a time when Los Angeles was just emerging from the stagecoach era. It was truly a pioneering epoch.

Proud as we are of the age and long experience of the institution, we are more proud of the fact that this is still a PIONEERING bank...ever seeking new methods for safety and accuracy.

Times change, methods improve, the world moves onward...and that Bank serves its community best which is ever ready to occupy new fields, to pioneer in new development. Security-First National Bank has a well-deserved reputation for its success in pioneering with new methods and new ideas...while never abandoning its fundamental of safety.

Alert, progressive, forward-looking men and women and firms like to keep their banking business up-to-date with....

SECURITY-FIRST NATIONAL BANK OF LOS ANGELES
SAVINGS COMMERCIAL TRUST

MORE · THAN · 700 THOUSAND · DEPOSITORS

HAS YOUR WIFE A CAR OF HER OWN?

You'll be surprised at the scores of good used cars available on easy terms. See— TIMES WANT ADS

TESTS FOR INTELLIGENT PEOPLE—A SERIES

When did stretchers disappear from the chair?

In the days of armor, the ample tonnage of men-about-town required that chairs be rugged—chair legs were reinforced with stretchers or crosspieces. As armor disappeared, there became less need for rugged furniture, and in the time of Queen Anne, the stretcher had almost entirely vanished. Today, Queen Anne chairs with stretchers are rare and highly prized. Their traditional design has been faithfully followed in the Danersk chair illustrated below.

What is petit point?

Madame de Maintenon, secret wife of King Louis XIV, was fond of needlework and her skill in covering canvas with pictures was naturally imitated by all the ladies of France. "Gros point" (French for "large stitch") was a stitch covering two strands of canvas. "Petit point"—"small stitch"—covered only one strand, and resulted in tapestries or chair coverings which were exceedingly fine. Gros point and petit point are two of the many attractive materials available as coverings for the Danersk chair pictured below.

What is a mortise?

Each part of a fine chair carries either a projecting piece called a "tenon" or a slot known as a "mortise". The chair parts are then joined by carefully fitting the tenons into the mortises and driving through wooden pegs to hold them fast. This method of making adds much to the desirability of the chair, but requires such skilled craftsmanship that its use is limited to the finest furniture pieces, such as the Danersk chair shown below.

The comfortable Danersk chair pictured above is modeled after a rare Queen Anne chair with cabriole legs connected by stretchers. The English original was valued at $3000. The Danersk reproduction, however, though it can be had covered with gros point, petit point or other pedigreed materials—is quite moderately priced. This chair is now made by the Danersk colony of Scotch and English cabinetmakers; with mortise and tenon construction, hand pegged joints and all the traditional marks of fine craftsmanship. Come and see our interesting displays for every room of the house.

DANERSK FURNITURE
A symbol of authentic good taste
J. E. FINN, INC.
2869 WEST SEVENTH STREET, LOS ANGELES

Hours dwindle to minutes when you travel by AIR

YOU are two-thirds closer to your destination... in travel time... the moment you step aboard a giant Ford tri-motored all-metal T. A. T.-Maddux plane.

Travel hours become travel minutes by the Lindbergh line... the de luxe service that gives you "the speed of the plane at the cost of the train"!

Check the time you can save on the schedule below... either way... every day!

To San Francisco in three and a quarter hours. Leave Curtiss-Wright Grand Central Air Terminal ...9:30 A.M....4:20 P.M.

From San Francisco: Curtiss-Wright Alameda Airport...9:15 A.M....4:40 P.M.

Or combination trips with Southern Pacific.

Yosemite... fast time... convenient schedules... by T.A.T.-Maddux via Fresno.

Complete schedules and information at all leading hotels and travel bureaus

TAT MADDUX AIR-LINES

In connection with Pennsylvania lines Coast to Coast by plane and train

LOS ANGELES
636 So. Olive St.
FAber 1811

HOLLYWOOD
6407 Hollywood Blvd.
HOllywood 7123

Schools and Colleges

Military Schools

A HAPPY SUMMER FOR A HEALTHY BOY
SAN DIEGO ARMY & NAVY ACADEMY
SUMMER SESSION, JULY 5—SEPT. 1st

The Summer Session offers unusual opportunities for valuable review or advanced classes during morning and for surf bathing and other sports in the afternoon. Two other features will be a class giving special training for prospective officers or sergeants in cadet organizations and another class in marksmanship under the direction of Major Jas. W. Peyton, U. S. Army. $300 will cover practically all expenses except uniforms and text books. Address:

COL. THOS. A. DAVIS, Box E, Pacific Beach, Calif.

By an affiliation with the Pacific Technical University, a short course in aviation will be given at a nominal rate.

REBUKE AIMED AT 'REFORMERS'

Conference of Social Work Hears Dr. Van Waters

Usual "Uplift" Movements Receive Criticism

Best Way to Do Real Good for Masses Defined

BOSTON (Mass.) June 8. (Exclusive)—"Reform" or "uplift" movements are far removed from genuine social work, Dr. Miriam Van Waters, president of the National Conference of Social Work, told 500 delegates at the opening of the fifty-seventh annual meeting of the organization here tonight.

Dr. Van Waters is referee of the Los Angeles Juvenile Court and at present on leave of absence as consultant for President Hoover's Commission on Law Observance and Enforcement.

"Reformers," said Dr. Van Waters, "commonly have a low opinion of mankind, but the attitude of the social workers is one of respect. Public opinion confuses the two and is mistaken in this. The social worker finds in those with whom he deals qualities showing regard for others, self-sacrifice and loyalty quite as commonly as poverty, avarice and crime. To attempt by means of legislative and constitutional reform to arrange matters so that the interests of some will not conflict with those of their fellows wholly lacks the concept of personality and relies too much on rewards and punishments."

DIFFERENCE SHOWN

Dr. Van Waters said it is this attitude toward personality which sets the social worker apart from reformers adopting a program of militant warfare.

"The social worker has built up a concept of the laws which lie at the foundation of behavior. When the idea of causation appears, praise and blame disappear. We hear no more about the 'worthy poor,' but we hear a great deal about the vital quest of the way of life.

"The subject matter of our study is the adjustment of men to their environment as to common not separate wants; for example, we do not seek to aid a man to become a better mathematician, but a better member of his household and community."

CHANGES TRACED

Recounting the stages of progress through which the National Social Work conference has passed during the last fifty-six years, Dr. Van Waters said that the first period of thinking was characterized by brick and mortar—an age of building alms houses for poor relief. At the first meeting in 1874, she stated, the attendance was seventy-nine. The gradations through which the organization passed to emerge today with more than 5000 delegates to the present conference were described by her successively as the "hereditary" era when ancestors were blamed for the discomforts of the individual; the "statistical" era when it was discovered by investigation that the condition of the poor could be improved by other means that relief giving—resulting in techniques of investigation, cooperation and registration, as well as in increased demand for trained workers.

LEGISLATIVE ERA

The next era, from 1904 to 1914, marked a period of extensive legislation in an effort to ameliorate the condition of the less privileged. Health of workers in industry, regulation of hours of labor, became the serious concern of law-making bodies, followed by enactments having to do with sanitation, safety and social insurance.

"A change in attitude marks the present era beginning in 1924," she concluded. "Research is its characteristic. Intensive specialization as well as scientific skepticism is to be seen in our attitude toward the work in hand. We look before we leap; we make a survey before we build; we live in an order based on the personality of man; if we attempt to ignore the complexities of human relationships we not only contribute nothing to the progress of mankind—we do not even make life worth while to the man who has been cured of an ear ache."

Bishop William Lawrence of Boston presided at the opening meeting.

Portugal Honors Murdered Envoy

LISBON (Portugal) June 8. (AP)—The body of Dr. Von Baligand, German Minister to Portugal, who was shot and killed yesterday by an assassin, today lay in state at the German Legation.

Four sailors commanded by a lieutenant from the cruiser Koenigsberg formed the guard of honor. Members of the Portuguese Cabinet and of the Diplomatic Corps, calling at the Legation, filed before the casket.

The Cabinet met in extraordinary session today and decided to give Dr. Baligand a state funeral tomorrow. All public departments, legations and warships in the harbor will fly flags at half-staff. The government suspended all official receptions.

FIGHT OVER PARKING AREA ENDS IN DEATH

SAN FRANCISCO, June 8. (AP)—Blows over the heart received in an altercation with an unidentified motorist over a parking space are declared to have caused the death of Richard P. Miller, who died at his home several hours after the fight. Joseph Webster, Miller's companion, said Miller's car collided with another which was attempting to back into the same parking space. Both Miller and the unidentified driver jumped out of their cars and a quarrel followed. Several blows were struck.

PARACHUTE JUMPER HURTLES TO DEATH

HUDSON (N. Y.) June 8. (AP)—A parachute jumper fell to death here today from 2500 feet, his rip cord not pulled. He was Frank Levinsky, 22 years of age, of Chicago, who substituted in an exhibition for another man.

Mexico Sends Corn to Needy

MEXICO CITY, June 8. (Exclusive)—Ninety tons of corn as the first shipment to alleviate food shortage and lack of prime necessities in the State of Chihuahua have been sent by the Federal government to the affected region, according to an official statement issued at the Presidential offices. Stoppage in the mining industry in Chihuahua due to the drop in silver and the general depressed condition of the industry has left thousands of workers jobless and in urgent need of food relief.

ONE-MAN SLOOP SAILS

CASA BLANCA (Morocco) June 8. (AP)—Andrea Macedo, a Portuguese, today sailed for New York in a twenty-foot sloop named the Aufa. Macedo was the lone passenger, sailor and navigator.

MORE AIRWAYS TO GET LIGHTS

Federal Program Takes in 3000 Additional Miles

WASHINGTON, June 8. (Exclusive)—Plans for lighting 3000 more miles of airways during the fiscal year beginning July 1, next, were announced today by Clarence M. Young, assistant Secretary of Commerce for aeronautics.

With the completion of this program there will be a total of 17,500 miles of Federally lighted airways.

The construction program will include twenty additional airways radio stations broadcasting weather information on an hourly basis to pilots in flight, bringing the number of such stations up to sixty-five.

Flight Across Ocean Delayed

BALDONNEL (Ireland) June 8. (AP)—Reports of bad weather late today caused Capt. Charles Kingsford-Smith to postpone once more his attempt at an east-west flight over the Atlantic Ocean.

The take-off has been set for early tomorrow, but the second postponement left the time undecided. The airplane, the Southern Cross, is in the hangar here at Baldonnel tonight, ready to fly to the Curragh Camp, whence the start will be made.

FLYERS TO UNITE

FRESNO, June 8. (AP)—Aviators from all parts of the State are to meet in Fresno July 11 and 12 to form a State association through which legislation favorable to flying will be fostered. The Fresno chapter of the National Aeronautical Association is sponsoring the meeting.

FEARS ANNULED FOR DIVORCEES

Mexican Justice Reassures Decree Holders

MEXICO CITY, June 8. (AP)—Justice Francisco Diaz Lombardo today set at rest the minds of many Mexicans and Americans who had obtained divorces in Cuernavaca, State of Morelos.

The third division of the Supreme Court last week threw a cloud over Cuernavaca divorces by revoking one issued there on the ground that the Morelos law was invalid, but Justice Lombardo, who presides over that division, announced today the decision affected only the case granted.

He said the constitution forbids the automatic annulment of all cases by a decision on one.

WANTED
Every Parker Pen Owner to Come and Get the Other Half of His Desk Set
Every Parker Pen is a companion to a Desk Set used merely by attaching a taper that we are now giving free with every Desk Base.
Thus you already own half a Desk Set, for every Parker pen is a double-duty—in pocket or on desk. The same pen with the same point wherever you are.
Come to any Parker dealer for 10-second demonstration.
THE PARKER PEN DEALERS

See the Largest Parker Display in the West
Schwabacher-Frey
736 So. Broadway

Now at $895 TO $1125 AT THE FACTORY

STUDEBAKER offers you these 12 fine car features!

No other car under $1000 has more than 7 of them!

There are 21 other cars besides this great Studebaker in the $1000 price class. Notice how few of them match *any one* of Studebaker's fine-car features below!

- ✔ 114-inch Wheelbase .... *equalled by only 7 of the 21 cars*
- ✔ 70-horsepower Engine ..... *equalled by only 4 out of 21*
- ✔ 1 H. P. to every 42.1 lbs. of Car ..... *equalled by only 3 out of 21*
- ✔ Counterweighted 68-lb. Crankshaft .... *equalled by only 10 out of the 21*
- ✔ Full-Power Muffler ..... *no others have it*
- ✔ Starter Button on Dash ..... *only 7 out of the 21 have it*
- ✔ Vibration Damper ..... *only 8 out of the 21 have it*
- ✔ Cam-and-Lever Steering Gear for easy steering .... *only 6 others have it*
- ✔ Emergency Brakes on Four Wheels .... *only 10 out of the 21 have them*
- ✔ Clutch Torsional Damper ..... *only 5 out of the 21 have it*
- ✔ Double Drop Frame lower, safer, costlier, smarter ..... *only 4 out of the 21 have it*
- ✔ Pressure Fuel Pump ..... *only 12 out of the 21 have it*

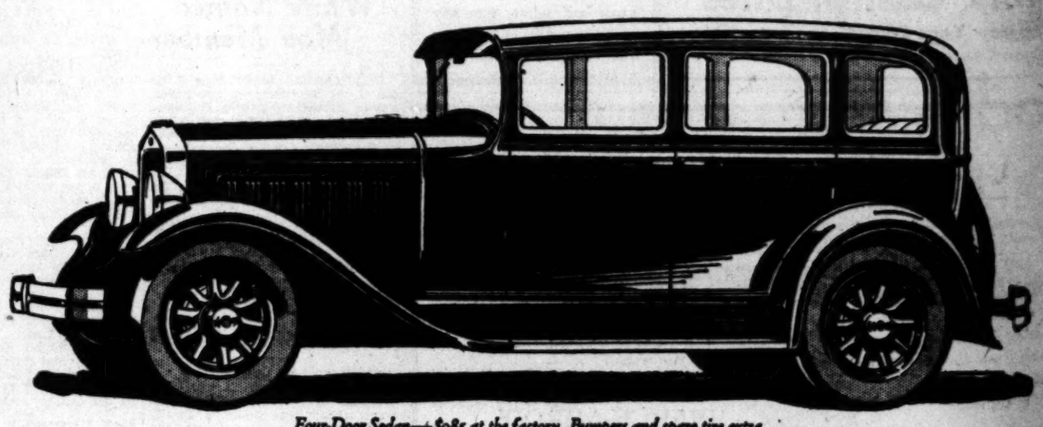

Four-Door Sedan—$985 at the factory. Bumpers and spare tire extra

YOU cannot match this Studebaker at the price—nor even approach it. Nor can you find the counterpart of Studebaker's 78-year-old fame for manufacturing integrity. Here is a great and honest value—the handiwork of the Builder of Champions. Here is a car which has *proved* its speed, and power and stamina in scores of feats throughout the land. Make a point of driving it—today!

STUDEBAKER SIX MODELS AND PRICES

Coupe, 2-pass.	$ 985
Club Sedan	985
Tourer	985
Sedan	985
Coupe, 4-pass.	985
Regal Sedan	1085
Landau Sedan	1125

Prices at the factory

PAUL G. HOFFMAN CO. INC.

ASSOCIATED DEALERS
BOZZANI MOTOR CAR CO. Sunset and North Broadway
PACKER MOTOR CO. Glendale and Burbank
F. E. HENNIS Gardena, Redondo and Compton
O. G. BUNDY Santa Monica, Venice and Culver City
J. A. BARRETT Huntington Park
BRUCE F. ALLINGTON Van Nuys, San Fernando Reseda, North Hollywood

FIGUEROA AT PICO
1025 W. Vernon Ave.....Near Vermont
Hollywood ..... 6116 Hollywood Blvd.
Beverly Hills.....427 N. Camden Dr.
Inglewood.....240 North Market St.

6:15 P.M. to 6:45 P.M.—Station KFI and N.B.C. Network

If You Would Have Vigorous Hair —heed these

WHEN any destructive ... or scalp, causing exce... Thomas' specialist at once. ... save your hair by having T... scalp disorder that is causing ... their individualized personal ... ment. They end dandruff, sto... ly grow hair on bald heads... are enjoying the benefits of ... dignified service in the fort... You, too, can have a good h... scalp. Call Thomas' office ... —no charge or obligation.
World's Leading Hair and Scalp
The THO...
219 West 7t...
Suite 504 H...
Hours—10 A.M. to 8 P.M.
Stop Falling Hair and You...

RENTAL SERVICE
For APTS. & HOTELS
...Phone TU 9021 - Nite TR 1151
...E AUTOS - 842 S. GRAND

...ing to Move? See convenient... grouped rental columns of ...mes Want Ads.

Stored Foods, to R...

IMPURITIES REMOVED Through the Drainpipe

Food ...
EVERY...
in the Mo...

CERTAIN store... of gases, unpl... absorbed by other ... *quickly*. Thus food, ... decay, must be kep... well as chilled.

The *circulating* air ... Refrigerator "picks ... them to the meltin... *eliminated* through t... throughout the Ic... night. Thus ICE a... your refrigerator *ev...*

Too, ICE-freshened ... frigerator provides ... "cold" and "dry" air ... iness" or "drying ou... is prevented. Food ... vors, juices and the ... ICE is the only for... unregulated, suppli... of moisture to the ...

The modern, appro... tains the various de... needed for safe prese... —43°, for milk a...

REFRIGERAT...

WANTED

Every Parker Pen Owner to Come and Get the Other Half of His Desk Set

Every Parker Pen is convertible to Desk Set use merely by attaching a pen caper that we are now giving free with every Desk Base.

Thus you already own half a Desk Set, for every Parker serves double-duty—in pocket or on desk. The same pen with the same point wherever you are.

Come to any Parker dealer for 10-second demonstration.

THE PARKER PEN DEALERS

See the Largest Parker Display in the West

Schwabacher-Frey
736 So. Broadway

's you

tures!

em!

the 21 have it

ear
others have it

Wheels
21 have them

the 21 have it

the 21 have it

the 21 have it

R SIX
PRICES

r Vermont
wood Blvd.
Camden Dr.
Market St.

If You Would Have the
Vigorous Hair of Youth
—heed these warnings

WATCH THESE POINTS

When your hair begins to recede at the temple (1), frontal (2), or get thin on the crown (3), nature is painlessly warning you that you have been neglecting your scalp and baldness is surely approaching.

WHEN any destructive element attacks your hair or scalp, causing excessive hair fall, consult a Thomas' specialist at once. Heed the warnings and save your hair by having The Thomas' correct the scalp disorder that is causing your loss of hair through their individualized personal method of scientific treatment. They end dandruff, stop falling hair and actually grow hair on bald heads. Over 1500 men daily are enjoying the benefits of this fifteen-year proven dignified service in the forty-eight Thomas' offices. You, too, can have a good head of hair and a healthy scalp. Call Thomas' office today for an examination —no charge or obligation.

World's Leading Hair and Scalp Specialists—Over 45 Offices

The THOMAS'
219 West 7th Street
Suite 504 Haas Bldg.
Hours—10 A.M. to 6 P.M.; Saturday to 6 P.M.
Stop Falling Hair and You Will Never be Bald!

RENTAL SERVICE
For APTS. & HOTELS
TU 9021 - Also TR 1151
AUTOS - 842 S. GRAND

Want to Move? See convenient-located rental columns of The Want Ads.

EXPENSIVE FOOD!
Furs, suits, woolens can be saved from moths with F.A.G.—safe, sure, and easy. No odor. 30c at all druggists.
F.A.G.

WOMEN REVERE MEMBERS GONE

National Federation Holds Lodge of Sorrow

Natural Amphitheater Stage of Memorial Rites

Buglers Sound "Taps" for Biennial's Dead

MT. MORRISON (Colo.) June 8. (AP)—In the nature-made cathedral of the Bowl of the Red Rocks, west of here in the Colorado Rockies, members of the General Federation of Women's Clubs gathered today for their biennial memorial service.

"Singleness of purpose has drawn members of the General Federation into a close bond of love," said Mrs. Thomas G. Winter of Pasadena, Cal., past president of the General Federation, in the memorial address. "We are left to carry on the ideals fostered by the loved ones who have departed. Their cause and ours are one in honoring their memory. We must not fail them."

NATURE'S CHAPEL

Nearly a thousand persons sat in the natural amphitheater before the rostrum hewn from the richly colored red rocks of the bowl. A forest of pines framed the spot where Mrs. John F. Sippel, national president of the federation, opened the services. She read the names of women prominent in the work of the federation who have died within the past two years.

A trumpet quartet stationed high up in a cleft on the side of the jumbled mass of rocks played "Evening Star" and "Lost Chord."

"TAPS" FOR DEPARTED

The plaintive notes of "Taps" echoed through the bowl and remained in the air after the buglers had taken their trumpets from their lips as the brief services ended.

The memorial service was the only scheduled session of delegates to the twentieth biennial convention of the federation today. A pow-wow for the professional press at Indian Hills preceded the services in the Bowl of the Red Rocks.

FEW CLOCKS IN MISSOURI

ST. LOUIS, June 8. (Exclusive) Only one timepiece was listed in three townships near St. Louis in recent tax assessment reports. Its owner valued it at $20. The reports came from 2428 persons who are apparently suffering from a dearth of timepieces.

FREE AND TAXED IMPORTS SHOWN

Commerce Department Lists Tariff Figures

Dutiable and Nonpayment Totals Compared

Cuban Sugar Ranks Highest of Revenue Items

WASHINGTON, June 8. (AP)—An important contribution to the tariff bill discussion was made today by the Commerce Department in the form of a statistical trade analysis showing just how far domestic import duties affected American international trade in 1929.

No comparisons were made between the present tariff duties and those projected in the bill now going through the last of its Congressional stages.

SUGAR PAYS MOST

During 1929 the study shows of total United States imports amounting to about $4,300,000,000 $2,843,000,000 came in without incurring any duty under this country's tariff as it now exists and $1,566,000,000 paid duty. The greatest single item of tariff collected came from Cuban sugar, which paid during the year $197,000,000, or nearly a quarter of the entire amount collected by the government from tariff. The greatest collection of duty-free imports was arrayed under the classification of raw materials intended for use in manufacturing, which included 29 per cent of all American imports with the most important commodity crude rubber.

IMPORT COMPARISONS

In the matter of imported foodstuffs during 1929 the tariff had a fifty-fifty effect. Foodstuffs imported free of duty amounted to $525,000,000 in value, while foodstuffs imported after tariff payment were worth $436,000,000. Cocoa, coffee and a number of other exotic products were included in the free collection.

Manufactured goods imported incurred the greatest amount of tariff charge last year. In the category of partly finished manufactures imports free from tariff amounted to $630,000,000 while imports subject to duty amounted to $245,000,000. However, on completely manufactured goods the imports paying duty amounted to $565,000,000 in value, while the imports free from duty amounted to $397,000,000.

Stored Foods, to Remain *Impurity-Free*, Must Be Kept in Air that is *PURE* as well as *Cold*

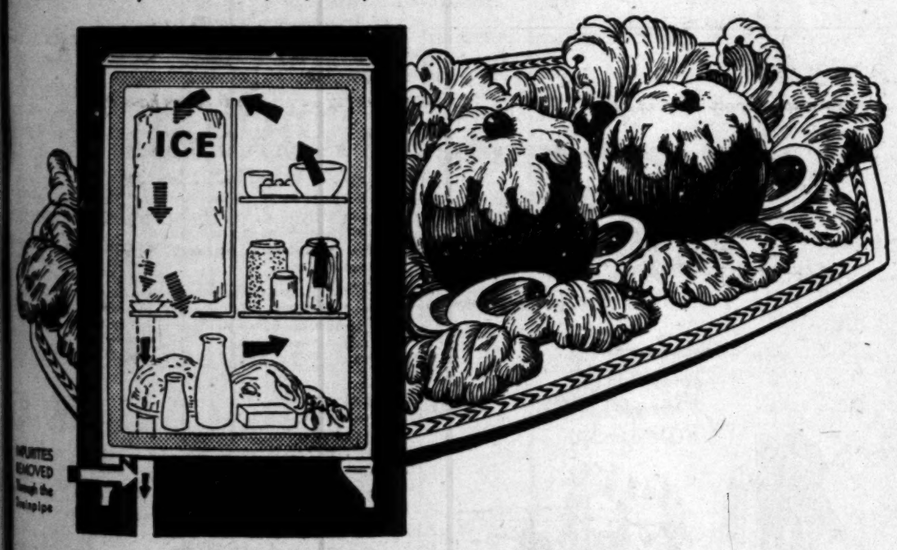

Food Washed with Pure Air
EVERY 60 SECONDS
in the Modern ICE Refrigerator

CERTAIN stored foods pass off impurities in the form of gases, unpleasant in odor. These impurities are absorbed by other foods—therefore should be removed *quickly*. Thus food, to remain impurity-free and to prevent decay, must be kept in air that is constantly *purified* as well as chilled.

The *circulating* air stream in the modern approved★ ICE Refrigerator "picks up" these gaseous odors and carries them to the melting ice film, where they are absorbed and *eliminated* through the drainpipe. This air stream circulates throughout the Ice Refrigerator every minute, day and night. Thus ICE actually *washes* the air that circulates in your refrigerator *every 60 seconds*.

Too, ICE-freshened air in a modern, approved ICE Refrigerator provides just the right atmospheric balance of "cold" and "dry" air to keep food *at its best*. Thus "mouldiness" or "drying out", caused by air too moist or too dry, is prevented. Foods preserve their natural, delicious flavors, juices and the all important vitamins.

ICE is the only form of Refrigeration which unaided and unregulated, supplies just the proper degree of moisture to the refrigerator "air stream".

The modern, approved ICE refrigerator maintains the various degrees of cold (under 50°) needed for safe preservation of different foods —43°, for milk and other perishables—slightly higher temperatures for foods less perishable.

Food costs are one of the most important items in your budget. A modern ICE Refrigerator quickly pays its cost in the food spoilage it prevents. Ice Refrigeration is the most economical in *first* cost and operating cost. Thus it is the most perfect and economical form of refrigeration. Ask your Ice man to show you the new approved ICE Refrigerators —today.

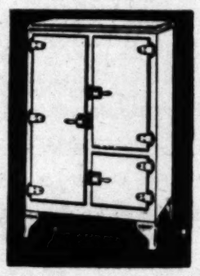

★ *Approved by the Refrigeration Institute*

REFRIGERATION INSTITUTE

Your Ice Man Sells the Modern Approved
ICE REFRIGERATORS

JUNE 1930

June, the fifth month in the Golden Jubilee, brings a succession of thrilling economy events.

GOLDEN JUBILEE SALES at Barker Bros.

Thrilling June Reductions on

KRELL GRAND PIANOS $395

In fine mahogany encasement—regularly $445, now special at . . .

Save $50! Buy your piano now and take advantage of the thrilling economies offered in this feature selling. Krell grand pianos are nationally famous—for over seventy-seven years this name has been a recognized leader in the field of musical instruments. The Krell sounding board which is the heart of the piano is made of the finest mountain spruce selected for its qualities of resonance and amplifying power. The Krell 18-ply laminated cross-banded rim is of the finest hardwood—it assures perfect rigidity and prevents case creepage. The inner eight layers of hard maple are used because of the acoustic properties and tone sustaining power of this wood. The free responsive action of the Krell is the result of the carefully built French double-repeating action, and skillful regulating. The tone produced is resonant and mellow. The Krell case finish is beautifully highlighted in English brown and dark mahogany. A very fine instrument at a sensationally low price.

Only a small down payment required—the balance in convenient monthly payments—plus small finance charge.

Krell Upright Piano Now Special at . . $210

Hollywood Store
6834 Hollywood Boulevard
Hollywood

BARKER BROS.

Los Angeles Store
Seventh Street
Flower and
Figueroa

INDIAN TROUBLE HAS NEW PHASE

Natives Now Withdraw from All Assemblies

Taxes Nonpayment Assumes Added Importance

Picketing of Shops Going on in Wider Region

[Copyright, 1930, by Chicago Tribune.]

BOMBAY, June 8. (Exclusive)—The civil-disobedience campaign is entering a new phase with a tendency for the Indians to withdraw wholly from the legislative and provincial assemblies, thus assuring virtually no opposition to Viceroy Lord Irwin's program for the session one month from now.

On the other hand the government is moving stronger laws and emergency ordinances against the violators, while the nonpayment of taxes rapidly is overshadowing the salt campaign.

In the Kairz region, near the Ahmedabad district an officer has issued twelve notices confiscating the lands of farmers who refused the payment of revenues. It is anticipated that this program will be adopted generally, making the nonviolence program more difficult when the tenants are ejected.

The Indian Merchants' Association has sent the Viceroy a number of resignations of members of the National Provincial Assemblies. The Viceroy had wired the association of his willingness to meet the delegation, but the resignations were forwarded today instead of carrying out the meeting.

The picketing of foreign shops is extending throughout India. In the larger cities the picketers are being arrested for obstructing traffic. Even film theaters are picketed if they are British-owned.

Writhing Serpents Star in Dance

[NANA photo]

Smoki Indian Ceremonials Held

Ancient rituals of the Smoki Indian tribe were presented at Prescott, Ariz., yesterday when prominent men of the region staged the annual Snake Dance and other ceremonials of this fast disappearing race.

ARIZONA SNAKE DANCE THRILLS

Smoki Indians Invoke Great God of Rains

Weird Ceremonials Present Picturesque Spectacle

Ancient Rites of Dying Race Live Once Again

PRESCOTT (Ariz.) June 8. (NANA)—Chanting their weird incantations to the gods of earth and air, bronzed-skinned Smoki tribesmen, semiclad today presented in their annual ceremonial dances one of the most spectacular pageants of the colorful Southwest.

Dances and ceremonials of Hopi, Zuni, Pueblo and Navajo Indians, the agricultural tribes of ancient Arizona, were portrayed in picturesque and spectacular manner, concluding with the ritualistic, mystic, and to the onlooker, terrifying snake dance, the Smoki's prayer to the great Rain God.

Young and prominent men of this city represent tribesmen. They are the Smoki banded together in this rich setting of the by-gone ages to make an accurate study of and to perpetuate the ancient rites of a dying race. In the languages of their red-skinned forebears, with proper ceremonial and correct costume, or lack of it, as the case may be, this faithful band each year portrays a group of the southwest Indians' rituals, ending always, as today, with the sacred snake ceremonial.

AWED THRONG

With a background of a Hopi house, fashioned of adobe, about the doors of which were gathered the squaws of the tribe, the spreaders of sacred corn meal and the bands of chanters, the Smokis danced before an awed throng of 5000 persons.

Preceding the first ceremonial, the joyous rainbow dance of the Navajo Indians, a sand painting of the Smoki Sun Shield, symbol of the dances, was made by priests of the tribe, using the brilliantly colored sands of the Painted Desert for pigments.

At certain times in tribal life among the Hopis and when the signs of the medicine man are propitious, may the daughter of the chief choose her husband and such a time is represented in this ceremonial. From the sacred kiva first emerged the medicine man, who, after painting a circle of the corn meal, stood within it and began his incantations. As he chanted, a weird call answered from the house tops, and the medicine man then built a fire before the kisi, formed of cottonwood boughs, intoning his prayer the while.

Shortly after, the chief's daughter, followed by her hand-maidens and preceded by the drummers of the tribe, emerged from the hogan, formed in a semicircle about the kisi, and after the chanters had sung the old Hopi chant of the marriage days, knelt about the medicine man and his altar. Here the old Zuni chief and his young son appeared, approaching from the distance, and the dance started.

MARRIAGE SOLEMNIZED

To the quickening beat of the tom-toms, the two chiefs, Hopi and Zuni, met, and the medicine man, carrying his brew from the altar, led the girl to the young Zuni brave, solemnizing in this manner the marriage which led to the last long war betwen the two tribes.

Following the ceremonial of the marriage, the old chiefs left together, followed by the young couple and the bride's maidens, whose blankets were brilliant and wonderfully beautiful. The tempo of the dance again changed, slowing to the more mournful song of the plains Indian, the chanters disappeared, followed by the dancers, leaving only the old medicine man before his kisi. Alone, he ran to his corn-meal circle, once more the weird call sounded from the altar, again answered from the housetops, and the ceremonial was concluded.

And then came the spectacular snake dance, the prayer to the "litle brothers" of the snake kingdom to assure the rains which will bring bountiful crops and happy times to the tribe. The ceremonial, in the Hopi tongue, in addition commemorates an ancient peace between the Hopi tribe and the snake people. The dance is given each year by the tribe on one of the high mesas in the Hopi reservation and annually, as well, by the Smokis

PLEA FOR RAIN

According to the history of the tribes, ages ago the snake people were killing the Hopis, who were unable to resist the poison of snake bite. Finally, the peace was declared, and the Indians dance in celebration of this and to invoke the Serpent Gods for the necessary rainfall. During the dance, the snakes are handled with great reverence by the tribesmen, and at its conclusion, are carried in the direction of the four winds, there to be released.

In the ceremonial dance, Antelope and Snake priests took part, the Antelopes, gorgeous in vivid paint and bright "kilts," first emerged from the kiva, dancing in solemn step to the beat of the drums, followed by the Snake Priests, who, to the ever-quickening beat and throb of the drums, began their writhing and twisting dance, a dance leading them in front of the cottonwood kisi where their "little brothers" awaited them and in front of which the "thunder board," a hollow step, had been set. Drumming feet on the "thunder board" carried word of the prayer dance to the snake people of the nether regions as the movement of the dance grow faster and faster.

SNAKES DISTRIBUTED

Finally the time arrived for the snakes and these were brought to the Snake Priests from the kisi and given, first one and then, two, to each of the whirling dancers. Writhing snakes then played a part in the drama of the ceremonial, as the dance steps took on a serpentine formation and the braves, winding one serpent around their necks and carrying the other, always gently and revently, between their teeth, went into the closing figures of the dance.

Forming around a circle of sacred corn meal, which in the meantime had been made by the squaws of the tribe, at a change in the beat of the drum, they dashed to the center, hurling the squirming snakes to the ground, danced back and then, with one wild shriek from eighty throats, ran to the circle again, each dancer grabbing two snakes with which he ran from the arena, to release the serpents toward the four winds of heaven, so that these "little brothers," in turn, might carry to the gods of rain the prayers of the tribe and to the sacred snake people the assurance of the Indians of their gratitude for peace.

CENTENARIAN'S HAT IN RING

San Joaquin County Man to Run for Justice of Peace Despite 104 Years

STOCKTON, June 8. (AP)—San Joaquin county claims the oldest candidate for public office in the nation. He is W. Harry Rane, who gave his age as 104, in filing declaration of his candidacy for justice of the peace for Castoria Township. Rane told the County Clerk he has served terms as justice of the peace in Ohio, Georgia and Illinois, and believes he is old enough to know how to handle the job.

HEBREW AND ARAB PAPERS SUSPENDED

JERUSALEM, June 8. (AP)—The correspondent of the Exchange Telegraph Company learned today that one Hebrew and two Arab newspapers have been suspended by the government. No reason was given, but it is understood the papers were suspended because of printing inflammatory articles.

CHURCH CENSUS SHOWINGS TOLD

Membership and Population Proportions Unchanged

Figures Same as for Ten and Twenty Years Ago

Enrollment Ratio for Cities Ahead of Rural Areas

NEW YORK, June 8. (AP)—Religious census statistics made public by the Institute of Social and Religious Research show that of every 100 persons of more than 13 years of age in the United States, there are now fifty-five church members, the same as there were ten and twenty years ago.

Only 52 per cent of those in the rural districts are church members, compared with 58 per cent of those living in cities. The analysis also shows that 41 per cent of the ministers of seventeen white Protestant bodies are not graduates either of college or seminary.

The report, made by Dr. C. Luther Fry, says that at least sixty-two of every 100 adult church members belong to a Protestant church, while thirty are Catholics and six are Jews. Women predominate in church membership, 48 per cent of the males of the country over 13 years of age and 63 per cent of the females being members.

GERMANS, CHINESE CLOSE

NANKING, June 8. (Exclusive)—The German industrial mission has returned here from an inspection in Hankow to continue discussions for Sino-German co-operation in industrial enterprises.

SPEND THE WEEK-END ABROAD
S.S. EMMA ALEXANDER
Sails Friday, 7 P.M.
Returns Sunday, 5 P.M.
for
ENSENADA, OLD MEXICO
$17.50
including berth and meals
Enjoy all the exhilarating pleasures and unrestrained [illegible] of foreign travel at a cost of less than living at home.
370 miles of glorious cruising along the west coast. Six [illegible] and two nights aboard ship included in this extremely low [illegible] Excursion every Friday.
For full information and tickets call
MUtual 4321
501 West 5th Street
PACIFIC STEAMSHIP [illegible]

Do You Want to Buy A Home?
Today's home listings are good examples of the [illegible] offered every day in
TIMES WANT ADS

The Times Resort and Travel Bureaus
MAIN OFFICE—CORNER FIRST AND BROADWAY
are for the accommodation and benefit of persons seeking interesting routes of travel, desirable hotels and apartments, attractive sailing places, or rest, recreation and recuperation at mountains, seashore or desert resorts and hotels. Particulars are furnished by competent attendants to the general public regarding rates and attractions of resorts, hotels and apartments, railroad and steamship lines, motor stage lines and travel by air. Descriptive circulars are on hand for inspection and distribution. THIS SERVICE IS ABSOLUTELY FREE, AND IS ALSO AVAILABLE BY MAIL OR PHONE (The Times has established connections in Paris, France, whereby a similar service is offered to our readers at 1 Rue Scribe, Paris.)
Make Your Resort and Hotel RESERVATIONS FREE OF CHARGE AT THE
Times Resort and Travel Bureau, Times Bldg., Bdwy. at First St., or at The Times Branch Office Bureau, 619½ So. Spring St.
Telephone MAdison 2345
ALSO GENERAL INFORMATION OF ALL KINDS IS GRATUITOUSLY FURNISHED TO INQUIRERS.

"Direct-U"
Have you had difficulty in finding some particular advertised product? Have you had to hunt from store to store to find something you have seen advertised? The Times has established a department called "Direct-U" which has on file selected data about thousands upon thousands of trade-named (advertised) products and stands ready to tell you just where you can find the thing you want.
The Times is glad to help its readers and advertisers through this service—so make free use of it—there is no charge, of course. All you need do is phone the Los Angeles Times—MAdison 2345—and ask for "Direct-U" Department.

Resorts
SEQUOIA & General Grant National Parks
The "Biggest Tree" National Parks. Delightful vacations in both of these easily reached High Sierra Resorts. American Plan accommodations and housekeeping camps. Free illustrated folders at all travel agencies or address:
GIANT FOREST LODGE SEQUOIA NATIONAL PARK, CAL. OR GRANT PARK LODGE GENERAL GRANT NATIONAL PARK, CAL
Highland Springs Resort
For a complete change of environment you will be delighted with Highland Springs Resort, in the San Gorgonio Pass near Beaumont. 82 miles east of Los Angeles—paved highway all the way. Tennis, dancing, miniature golf course, hiking, mud baths and horseback riding. Modern hotel and cottages. Roosevelt's rates — special rates for week-end parties. Phone TRinity 6377 for information and reservations.
CAMP FLEMING
FLEMING GROVE—Capacity 500. Dining room; bungalettes; cottages; hot and cold water; complete sewerage; stores; dancing, boats and sports of all kinds. Reservations: Times Inf. Bureau or R. S. Turner, Camp Fleming, Lake Arrowhead, or Peck-Judah Information Bureau.
Los Angeles Hotels and Apartments
New Hotel Rosslyn and Annex
FIREPROOF—1100 ROOMS
Largest Popular Price Hotel in the West. Free Bus to and from Depots.
HART BROS. COMPANY, Owners and Managers. FIFTH AND MAIN STREETS

The Great White Throne—Zion
ZION-BRYCE-GRAND CANYON NATIONAL PARKS
More than a Vacation!
A TRIP through Zion-Bryce-Grand Canyon National Parks is a soul-stirring experience! Canyons flaming with scarlet, yellow, blue, green and dazzling white...strange silent cities, fairy-like castles, temples, statues bearing an amazing resemblance to famous personages...all carved out of solid rock by erosion! As a climax to this breath-taking panorama, the limitless grandeur and awesome vastness of the mighty Grand Canyon!
BARGAIN VACATION FARES
An inexpensive side trip to these wonderlands can easily be included in your summer visit to the East. Or, join one of Union Pacific's Personally Escorted Tours... June 14, 28, July 12, 26, Aug. 9, 23, Sept. 6, 13. Call or write for booklets and full particulars. 5-9
UNION PACIFIC
LOS ANGELES—TR 9211, 732 S. Broadway, 517 P. E. Building
Central Station 5th and Central Ave.
WEST LOS ANGELES: 1613 Sawtelle Blvd. Tel. W. L. A. 32-262
HOLLYWOOD 6738 Hollywood Blvd.
SAN PEDRO 101 W. 7th St.
GLENDALE 129 S. Brand Blvd.
SANTA ANA 305 N. Main St.
EAST LOS ANGELES STATION Atlantic Avenue and Telegraph Road Telephone ANgelus 6509 or Montebello 841
SANTA MONICA 602 Santa Monica Blvd. Telephone 21213
RIVERSIDE 680 Main St.
HIGHLAND PARK 5866 Pasadena Ave.
LONG BEACH 220 Pine Ave.
PASADENA 232 E. Colorado

CALIFORNIA PRAISED BY ADVENTIST
Far Western States Lead In Mission Contributions, Speaker Tells Churchmen
SAN FRANCISCO, June 8. (AP)—Seventh-day Adventists attending the forty-second general conference of the denomination here were told today that California and the far western States lead all union conferences throughout the world in contributions to mission work.
J. L. McElhany, president of the North American conference, said that 30 per cent of the church's followers live in North America and contribute 73 per cent of the funds for the missions.
J. E. Fulton, president of the Pacific Union, disclosed that California during the past four years has donated $6,000,000 to the cause.
Other speakers included the following pastors: Morris Lukens, North Pacific Union president; W. H. Heckman, Chattanooga, Southeastern; E. K. Slade, Atalantic; F. H. Robbins, Columbia; W. C. Moffitt, East Canadian; S. J. Ruskjer, West Canadian; M. B. Van Kirk, Southwestern; J. J. Nethery, Central; N. S. Ashton, Southern; Charles Thompson, Northern, and W. H. Holden, Lake Union conference.
BERLIN-TO-IRKUTSK PLANE LINE OPENED
BERLIN, June 8. (Exclusive)—With the going into effect of the German Luft Hansa's summer schedule, the Deruluft has also resumed its service to Russia. Two routes are flown: Berlin-Konigsberg-Kovno-Smolensk-Moscow and Berlin-Konigsberg-Tilsit-Reval-Leningrad. There is connection in Moscow with the Russian airplane company Dobrolet, which completes the air line from Berlin through to Irkutsk. The Deruluft will this summer maintain a service also on Sundays.
Steamships
To San Francisco
ONE WAY $14
ROUND TRIP $22.75 including MEALS and BERTH. 16-day return limit
"HARVARD" and "YALE"
SAILINGS TO SAN FRANCISCO—Tues., Thurs., Fri., Sun. from L. A. Harbor 4 p. m.
$3 ONE WAY To SAN DIEGO
ROUND TRIP $5 Including MEALS 16-day return limit
SAILINGS to SAN DIEGO—Wed., Thurs., Sat., Sun. at 3 p. m.
Boat train leaves P. E. Depot one hour before each sailing.
LASSCO 26-1
LOS ANGELES STEAMSHIP CO
730 So. Broadway . . . Tel. VAndike 2421
505 So. Spring Street . . . Tel. VAndike 2421
6733 Hollywood Blvd. . . Tel. GLadstone 5505
Resorts
Catalina
5 BOATS A DAY!
Steamers sail at 9:30, 10:10 a. m., 1:30, 3:30 and 6:30 p. m. on week days. (Saturdays 7 p. m.) On Sundays 9:30, 10:10 a.m., 1:30, 5:30 and 6:45 p.m., from Catalina Terminal, Wilmington. Trains leave L. A. an hour earlier. 1:30 p. m. boat goes via the Isthmus. Plan a stay at the Isthmus, too! Make reservations early. Literature on request.
CATALINA TICKET OFFICE
Sixth and Main Sts. Los Angeles
Phone MAdison 5151
"NO TRIP LIKE THIS"
CAMP FLEMING
FLEMING GROVE—Capacity 500. Dining room; bungalettes; cottages; hot and cold water; complete sewerage; stores; dancing, boats and sports of all kinds. Reservations: Times Inf. Bureau or R. S. Turner, Camp Fleming, Lake Arrowhead.

By train
ADD DAYS TO YOUR VACATION
and save money, too

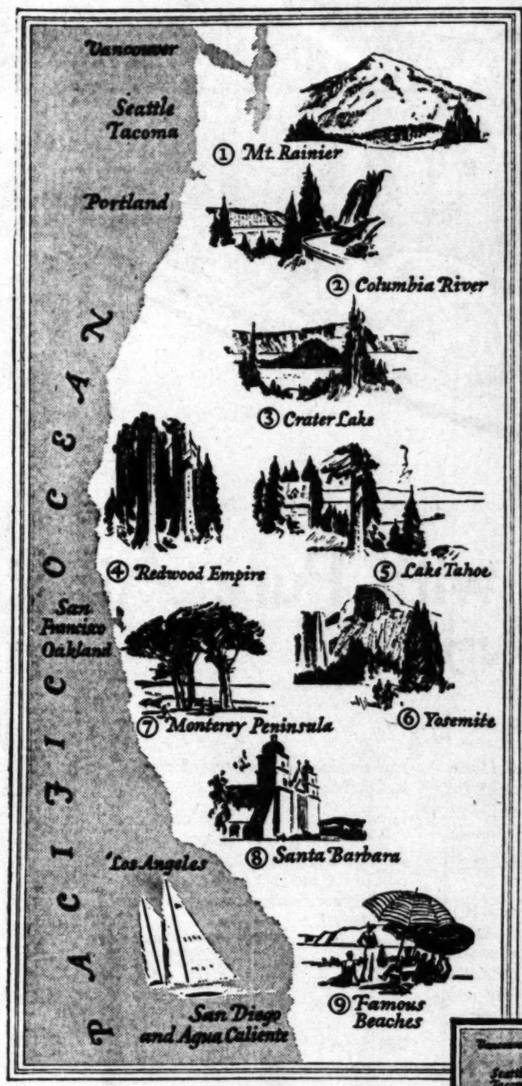

NORTH and South and East, into every inviting corner of your own Pacific Coast vacationland drive Southern Pacific's fast, comfortable trains.
Overnight trains bring most of this great playground as close as tomorrow. Use them to add hours, or days, to your vacation.
Whether you leave in the daytime or at night, by Southern Pacific your vacation starts when you board the train. You leave the job of getting there to someone else.
LOW PACIFIC COAST FARES NOW IN EFFECT
The low summer vacation fares will save you money. And you know just what your trip will cost before you leave. Here are some examples of the roundtrips with 16-day return limits (just right for a two weeks' vacation):

SAN FRANCISCO	$22.75
SANTA BARBARA	5.25
DEL MONTE	18.50
YOSEMITE	26.50
LAKE TAHOE	30.50
PORTLAND	54.50
LONE PINE	16.25
SEATTLE	65.25
VANCOUVER, B.C.	76.25

"DAYLIGHT" JOURNEY TO SAN FRANCISCO
The 12-hour trip of the "Daylight Limited" is one of the world's famous scenic journeys...471 miles through California's orchards, green valleys and along the blue Pacific's shore. Leaves Los Angeles 7:45 a. m. daily.
9 TRAINS DAILY TO SAN FRANCISCO
By day or overnight, trains meet your plans. "Sunset Limited," "Lark," "Padre" and "Coast Daylight" on the Coast Route, and the "Owl," "Lark," "Padre" and "Coast Daylight" on the San Joaquin Valley Route are overnighters. By day you see the San Joaquin Valley—the "San Joaquin Limited," "Tehachapi." Or up the Coast—"Daylight Limited".
TO YOSEMITE AND LAKE TAHOE
Through sleeper from Los Angeles to El Portal, gateway to majestic Yosemite, leaves 6:10 p.m. You're in the Valley lunch next day.
Going to Lake Tahoe, you step into your comfortable Pullman in Los Angeles tonight, and you're at Tahoe in time for dinner tomorrow evening. Go via Sacramento, or choice of routes via San Francisco.
PACIFIC NORTHWEST
Through train, the "Shasta Limited" (no change of cars to Portland) leaves Los Angeles every evening at 6:10. Or go by way of San Francisco, and from there on the "Cascade" through glorious mountain and lake scenery to the Northwest. (Four other trains from Los Angeles to San Francisco north, daily.)
Crater Lake, the Evergreen playground, the quaint cities of the Columbia and great mountains such as Glacier and Rainier are yours at low cost on a Southern Pacific ticket. If you are going East you can see the Pacific Northwest at very slight additional cost, either way, over the Shasta Route. Return east through this enchanting Canada.
Southern Pacific
TICKET OFFICES: 212 W. Seventh St.; 1147 S. Broadway; Main Floor Pacific Electric Building; 423 S. Hill St. → STATION: Fifth and Central, Telephone FAber 6161
Alhambra: 137 West Main St.
Beverly Hills: Pacific Electric Sta.
Glendale: 106 N. Brand Blvd.
Hollywood: 6768 Hollywood Blvd.
Long Beach: 140 West Ocean
Ocean Park: Trolley Way
Pasadena: 148 E. Colorado
San Pedro: 222 E. Fifth
Santa Monica: 416 Santa Monica Blvd.
West Los Angeles: 11269 Santa Monica Boulevard
Whittier: Pacific Electric Station

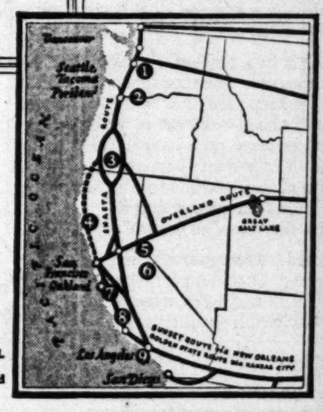

HUSTON MAY RESIGN SOON

Republicans Hunt Timber for Party Chieftainship

Chairman's Retirement Seen as Imminent Possibility

Watson, Moses and Skelley Being Mentioned

WASHINGTON, June 8. (AP)—Republicans high in party councils apparently believe the retirement of Claudius Huston as chairman of the National Committee is imminent for they are casting about for a successor.

Friends of the Republican leader look for his retirement some time this summer, probably after Congress adjourns, but apparently President Hoover and the party craftains have not agreed so far on a new pilot.

Several names have come up for discussion in conferences looking to selection of a successor and it is known Mr. Hoover is taking an active interest in the discussions.

REFUSES TO RESIGN

Mr. Huston got into difficulties when his testimony before the senate committee showed he had diverted funds as president of the Tennessee River Improvement Association in behalf of Muscle Shoals legislative activity and used these funds in his brokerage account before turning them over to the association.

However, the national chairman after a recent conference of party leaders flatly refused to resign while under the fire of the lobby committee. Just how his retirement will come about is unknown. It is known that President Hoover has not asked for his resignation. Should he gives up his post it is believed it will be voluntarily.

Walter Newton, executive secretary to President Hoover, and Walter F. Brown, the Postmaster-General, are among those most frequently mentioned in the discussion over a successor to Huston.

WATSON AND MOSES

However, there is no indication of their choice. The two veteran party leaders in Congress, Senator Watson of Indiana, and Moses, of New Hampshire, are mentioned.

The appearance at the White House last week of William G. Stahlman, national committeeman for Alabama, has brought his name into the discussion also. Skelly was one of the original Hoover supporters in that State.

At an early meeting of the executive committee of the National Committee it is expected to be called to select a secretary in the place of Representative Port, of New Jersey, who resigned last winter.

...ed Rose Pays Church Rent

LANCASTER (Pa.) June 8. (AP)—With a red rose clipped from a bush in the lawn, the congregation of the Lutheran Church at Manheim today paid its annual rental for the church ground.

The ground was rented to the church by Baron Henry Stiegel, a noted glass maker, who founded the town, and a red rose was fixed as the annual payment. The flower each year goes to the oldest living descendant of the baron.

...ncient Giant's Skeleton Found

TEXCOCO (Mex.) June 8. (AP)—The skeleton of a giant prehistoric man has been discovered in the ruins by village of San Andres Jalmay by Dr. Carlos Basauri.

Dr. Basauri is head of an expedition which was sent out by the department of Education to explore the Texcoco region, which is rich in ancient relics. The skeleton was sent to Mexico City for study.

...an Caught in Cave-in Rescued

POMONA, June 8. (AP)—J. S. Hutton, laborer, was caught in a cave-in in an excavation here today and although buried under five feet of earth, was rescued. Firemen summoned by fellow-workers dug Tromston out in ten minutes. He sustained a broken foot, no other injuries.

OFFICER KILLS BOY IN SPEAKEASY RAID

NEW YORK, June 8. (AP)—An attempted hold-up of a reputed speakeasy today led to shooting in which a detective killed a 16-year-old boy and a bartender was slightly wounded. The youth killed was Joseph Casey, Jr.

...LL FROM GLIDER KILLS TEXAS FLYER

BROWNSVILLE (Tex.) June 8. (AP)—Ralph Snyder, 33 years of age, division superintendent of the Mexican Aviation Corporation with headquarters here, was killed this afternoon at the Brownsville Airport when he fell from a glider.

...PE SNARL KILLS PARACHUTE JUMPER

HUNTINGTON (N. Y.) June 8. (AP)—Leon Lindgren, 27 years of age, of New York City, a professional parachute jumper widely known in air circles, was killed here late today. His foot tangled in the ropes of his parachute as he leaped from a plane.

...EVAILERS ELECT

SAN FERNANDO, June 8. — Charles Clark, local jeweler, was elected secretary of the San Fernando Valley Retail Dealers' Association that has been organized. Arthur H. Hill of Glendale was elected president. Other officers are I. [illegible] of North Hollywood, vice-president, and A. L. Brown of [illegible] treasurer.

Low Fares Effective Now in Effect
—with this exception privilege
Southern Pacific offers you a choice of routes. One way, return another, over any of Southern Pacific's Great Routes.
Through Pullmans to eastern destinations and other railroad. Summer-round rate sale until September [illegible] limit October 31st:

Kansas City	$ 72.00
Des Moines	81.00
St. Louis	90.00
New Orleans	90.00
Chicago	90.00
Minneapolis	108.00
New York	150.00

WEEK-END ABROAD
[...]A ALEXANDER
[F]riday, 7 P.M.
Sunday, 5 P.M.
for
[...], OLD MEXICO
[$]7.50
berth and meals
[...] pleasures and unrestrained freedom [...] of less than living at home.
[...]ing along the west coast. Six meals [...] included in this extremely low rate.
[Info]rmation and tickets call
[M]Utual 4321
[W]est 5th Street
[S]TEAMSHIP CO.

[Wa]nt to Buy A Home?
[He]re good examples of the bargains
WANT ADS

[H]USTON MAY RESIGN SOON

[Re]publicans Hunt Timber for Party Chieftainship

[Ch]airman's Retirement Seen [as] Imminent Possibility

[...], Moses and Skelley Being Mentioned

[WAS]HINGTON, June 8. (AP)—Re[...] high in party councils [...] believe the retirement of [Cla]udius Huston as chairman of the [Nat]ional Committee is imminent for [...] are casting about for a suc[cessor].

[Frie]nds of the Republican leader [...] for his retirement some time [this su]mmer, probably after Con[gress] adjourns, but apparently [...] Hoover and the party [...] have not agreed so far on [...] plan.

[...] names have come up for [...] in conferences looking to [...] of a successor and it is [...] Mr. Hoover is taking an ac[tive part] in the discussions.

[RE]FUSES TO RESIGN

[...] Huston got into difficulties [...] his testimony before the [...] committee showed he had [...] funds as president of the [Tennessee] River Improvement As[sociation] in behalf of Muscle Shoals [...] activity and used these [...] in his brokerage account be[fore] turning them over to the asso[ciation].

[Ho]wever, the national chairman [at a] recent conference of party [leaders] flatly refused to resign [...] under the fire of the lobby [...]. Just how his retire[ment] will come about is unknown. [...] known that President Hoover [has n]ot asked for his resignation. [If he] gives up his post it is be[lieved] it will be voluntarily.

[...] Newton, executive secre[tary] to President Hoover, and [Walter] F. Brown, the Postmaster-[General], are among those most fre[quently] mentioned in the discus[sions for] a successor to Huston.

WATSON AND MOSES

[Howe]ver, there is no indication of [...]. The two veteran party [leaders] in Congress, Senator Wat[son of] Indiana, and Moses, of New [Hampshire], are mentioned.

[The] appearance at the White [House] last week of William G. [Skelley], national committeeman for [...], has brought his name [into the] discussion also. Skelly was [...] original Hoover support[er in] that State.

[An e]arly meeting of the executive [committe]e of the National Commit[tee is] expected to be called to se[lect a] secretary in the place of [...] Port, of New Jersey, [who re]signed last winter.

[Re]d Rose Pays Church Rent

[LAN]CASTER (Pa.) June 8. (AP)—[A re]d rose clipped from a bush [...], the congregation of the [...] Church at Manheim today [...] annual rental for the church [...] ground was rented to the [...] by Baron Henry Stiegel, a [...] glass maker, who founded [...] and a red rose was fixed [as the a]nnual payment. The flower [...] goes to the oldest living [...] of the baron.

[An]cient Giant's Skeleton Found

[...] (Mex.) June 8. (AP)—[...] of a giant prehistoric [...] has been discovered in the [...] village of San Andres Jal[...] Dr. Carlos Basauri. [...] is head of an expe[dition] which was sent out by the [...] of Education to explore [...] region, which is rich [...] relics. The skeleton was [...] Mexico City for study.

[...] Caught in [Ca]ve-in Rescued

[...], June 8. (AP)—J. S. [...], laborer, was caught in [...] in an excavation here to[day ...] although buried under five [feet of e]arth, was rescued. Fire[men ...] by fellow-work[ers ...] Tremston out in ten [minutes. He] sustained a broken [...] no other injuries.

[...]ER KILLS BOY [I]N SPEAKEASY RAID

[NEW] YORK, June 8. (AP)—An at[tempted] hold-up of a reputed speak[easy ...] led to shooting in which [...] killed a 16-year-old boy [...] bartender was slightly [...]. The youth killed was [...] Clancy, Jr.

[...] FROM GLIDER [...] KILLS TEXAS FLYER

[BROWNS]VILLE (Tex.) June 8. (AP) [...], 31 years of age, di[...] superintendent of the Mex[ican ...] Corporation with [...] here, was killed this [...] at the Brownsville Air[port ...] he fell from a glider.

[...] SNARL KILLS [PAR]ACHUTE JUMPER

[...] (N. Y.) June 8. (AP)—[...], 27 years of age, of [...] City, a professional para[chute jumper ...] widely known in air [...] was killed here late today, [...] feet tangled in the ropes [...] as he leaped from [...].

[...]EMEN ELECT

[...], June 8. — Charles [...] jeweler, was elected [...] of the San Fernando Val[ley ...] Association that [...] organized. Arthur H. [...] of Glendale was elected [...]. Other officers are I. [...] North Hollywood, vice-[...] A. L. Brown of [...]

[...]S TO [...]TION
[...]d save [mo]ney, too

[...]d East, [...] of your [...]onland [...]t, com[...]
[...] most of [...] close as [...]d hours, [...] the day [...]outhern [...]s when [...]u leave [...]o some[...]

9 TRAINS DAILY TO SAN FRANCISCO
By day or overnight, trains to [suit] your plans. "Sunset Limited," "Lark," "Padre" and "Coaster" [on] the Coast Route, and the "Owl" on the San Joaquin Valley Line are overnighters. By day up the Valley—the "San Joaquin" and the "Tehachapi." Or up the Coast, the "Daylight Limited".

TO YOSEMITE AND LAKE TAHOE
Through sleeper from Los Angeles to El Portal, gateway to majestic Yosemite, leaves daily at 6:10 p.m. You're in the Valley for lunch next day.
Going to Lake Tahoe, you step into your comfortable Pullman in Los Angeles tonight, and you're at Tahoe in time for dinner tomorrow evening. Go via Sacramento, or choice of trains via San Francisco.

[C]OAST [E]FFECT
[...]n fares [...]and you [...]will cost [...]re some [...]ps with [...]right for
$22.75 5.25 18.50 26.50 30.50 54.50 16.25 65.25 76.25

PACIFIC NORTHWEST
Through train, the "West Coast" (no change of cars to Portland) leaves Los Angeles every evening at 6:10. Or go by way of San Francisco, and from there on the "Cascade" through glorious mountain and lake scenery to the Northwest. (Four other trains from San Francisco north, daily.)
Crater Lake, the Evergreen Playground, the quaint cities of British Columbia and great national parks such as Glacier and Rainier are yours at low cost on a Southern Pacific ticket. If you are going east you can see the Pacific Northwest at very slight additional cost on the way, over the Shasta Route. Then east through this country or Canada.

[JOU]RNEY [...]CISCO
[...] Daylight [...]ield's fa[...] 71 miles [...]rchards, [...] the blue [...] Angeles

Low Fares East Now in Effect
—with this extra privilege
Southern Pacific alone offers you a choice of routes. Go one way, return another, over any of Southern Pacific's Four Great Routes East.
Through Pullmans to many eastern destinations than any other railroad. Examples of summer round trip fares on sale until September 30 (return limit October 31):

Kansas City	$ 75.60
Des Moines	81.55
St. Louis	85.60
New Orleans	89.40
Chicago	90.30
Minneapolis	91.90
New York	151.70

SHIPPING NEWS
AND ACTIVITIES AT LOS ANGELES HARBOR

ISLAND PLAYS HIDE AND SEEK

Volcanic Eruption Brings Isle Above Waves After Earlier Sinking

THE HAGUE, June 8. (Exclusive)—Further eruptions of the volcano Krakatao, according to messages from Batavia, have resulted in the reappearance of the Isle of Anak above the surface of the sea. This island disappeared some time ago following the volcano's sixtieth eruption.

CAVALRY IN MALTA RUNS AT RIOTERS

Charge Made Necessary by Demonstration Directed at Catholic Archbishop

MALTA, June 8. (AP)—Mounted police were forced to charge dense street crowds here today to halt a demonstration against the Catholic archbishop of Malta by supporters of Lord Strickland, head of the Malta government.

The disorder occurred after the White Sunday services conducted in the cathedral by the archbishop. Crowds assembled outside the building shouting "Long live Strickland! Down with Italy!"

Police were hurried to the scene in force, but were unable to disperse the throngs until the mounted men charged from several points. The archbishop remained in the cathedral behind closed doors for a time. When he came forth police escorted him to the palace amid cheers from his supporters and counter-demonstrations from the other factions.

Several arrests were made and all shops remained closed during the disturbance.

Lord Strickland's government has been at loggerheads with the Catholic authorities. The friction started when the church proposed to transfer a monk who is a British citizen to a Sicilian monastery against his wishes.

San Quentin Prison Board Paroles Two

SAN QUENTIN, June 8. (AP)—J. J. Eiseman, through whose manipulations as head of the Bankers' Discount and Mortgage Company of San Francisco investors lost more than $600,000 six years ago, was granted a future parole today by the State Board of Prison Directors meeting here.

Eiseman, sentenced from eight to forty years, will be freed ten months from now, having served about six years of his term.

Another future parole, effective in eighteen months, was granted Mrs. Antonio Acuna, 50 years of age, convicted of manslaughter in Los Angeles in connection with the strangling of her daughter's illegitimate child.

Pope Honors Nun's Memory

VATICAN CITY, June 8. (AP)—Pope Pius XI, surrounded by his blue-clad noble guard and the cardinals of Curia in purple and fine lace, descended from the Vatican Palace into St. Peter's this afternoon to do homage to the memory of blessed Paola Frassinetti, a nun, beatified today by imposing ceremonies.

This was the first of the cycle of beatifications and canonizations to take place this month.

German Canine Judged Best in Pasadena Show

PASADENA, June 8.—Kagji Von Blasienberg, German shepherd dog, was judged last night the best dog at the closing session of the two-day show conducted by the Pasadena Kennel Club. The show winner is owned by Mr. and Mrs. S. F. Heckart of Pasadena. Runner-up for show honors was Bielgard Shasta Dimita, a terrier, owned by H. M. Roberts of Hollywood.

COLUMBUS KNIGHTS ELECT NEW OFFICERS

SANTA MONICA, June 8.—Officers elected by the Santa Monica Knights of Columbus, Council 920, were as follows: William A. Dobrott, Grand Knight; Edward A. Burke, Deputy Grand Knight; Herman Dobrott, Chancellor; John Dobrott, Recording Secretary; S. T. Casper, Warden; W. J. Fox, Advocate; Thomas Baines, Treasurer; Frank McIntee, Financial Secretary; J. K. Walsh, Inside Guard, and Bernard J. Donovan, Outside Guard. Three trustees serving for the past year, John Meade, William McGee and Frank Warren, were re-elected for another term. The installation ceremony is planned for July 2.

ELECTION DATE SET AT LAKESIDE PARK

OWENSMOUTH, June 8. — July 22, next, is the date that has been set by the City Council for the holding of an election in the Lakeside Park district to ballot on bonds, which, if passed, will provide $65,000 for a water-pumping station for the hill area immediately west of Chatsworth Lake. This area is a part of the city and is entitled to city water which is piped near by. Before the water can be furnished to all residents it will be necessary to hoist it into the high hillside sections of Lakeside Park which adjoins Chatsworth Lake. The protest date against the holding of the election has been set for the 24th inst.

SCIENCE HELPS TO CURB PAIN

Life Span No Longer But Easier, Doctor Says

State Official Says Child Lives Saved

More Middle-Aged Persons Alive Today

SACRAMENTO, June 8. (AP)—In spite of the triumphs of preventive medicine the span of human life has not increased, Dr. Walter M. Dickie, director of the State Department of Public Health, declared. The greatest advances, he said, have been made in the saving of lives of children and young adults. Individuals who are past middle age have not escaped mortality hazards to so great an extent as have younger persons.

Dr. Dickie cited diabetes as an example of an adult disease which, by means of modern scientific discoveries, has been robbed of much of its pain and suffering. The discovery of insulin, used to treat diabetes, has probably had little or no effect on the death rate for the disease, he said, but it is of the greatest value in treatment.

DIABETES DISCOVERED

Deaths in California from diabetes have increased from 545 in 1920 to 1043 in 1929, health department statistics revealed. This does not mean, Dr. Dickie said, that there is twice as much diabetes as there was ten years ago, but that facilities for its discovery in patients have increased. "The facilities for the discovery of diabetes and other diseases commonly found in adults have been extended greatly during recent years. The increased number of annual physical examinations, activities of insurance companies in promoting the health of their policy holders, the more extended use of diagnostic facilities in public clinics and the added interest in all health matters have accomplished considerable in the discovery of cases of diabetes which might otherwise not have been brought under treatment," he declared.

HEALTHIER MIDDLE AGE

More emphasis should be placed on health of individuals past middle age, Dr. Dickie urged. "While the span of life has not increased, the median age of death has been advanced many years, and there are more people of middle age living in the United States today, in proportion to the population, than ever before.

"Since two-thirds of the cases of diabetes develop in persons over 40 years of age, and since there is a large number of persons in this age group, the increased prevalence is natural," he explained. "While there has been no reduction in the mortality from this disease it does not present the gloomy picture that it did ten years ago."

High School Boy Dies on Eve of Commencement

CUCAMONGA, June 8.—In the midst of preparations for commencement exercises, the student body of Chaffey Union High School was plunged in sorrow today at the death of George Oliver Klusman, son of Mr. and Mrs. George A. Klusman, prominent growers of this community.

Klusman, a student of the school, died unexpectedly of a throat ailment at San Antonio Community Hospital. He had been ill but three days. A request was made by the youth that should he die, he wished to be buried at the side of his grandfather, Oliver Klusman, in Forest Lawn Cemetery, Glendale, and burial will be there Tuesday following services at Upland Presbyterian Church at 10:30 a.m.

Dr. R. C. Stone of Upland will assist Rev. J. M. Chamberlin of Cucamonga in the services. Pallbearers will be chosen from the Boy Scout troop of which the youth was a member.

Johnson Makes New Attack on Naval Treaty

WASHINGTON, June 8. (AP)—Assailing the provisions of the London naval treaty limiting American cruiser strength, Senator Johnson, Republican, California, today said in a formal statement that under the treaty "Great Britain builds as she prefers; the United States builds as Great Britain permits."

Senator Johnson denounced the effect of the treaty on the cruiser program for the United States as the Senate Foreign Relations Committee prepared to assemble tomorrow to consider final action on the pact.

In calling the committee together, Chairman Borah believes a report of the treaty will be made to the Senate this week.

A. S. Lavenson Dies at Oakland

OAKLAND, June 8. (AP)—Albert S. Lavenson, wealthy Oakland merchant and philanthropist, died today from a heart attack which followed an illness of several months. He was 65 years of age.

PARACHUTE JUMPER PLUNGES TO DEATH

WESTFIELD (N. J.) June 8. (AP) Franklin D. Crasto, 27 years of age, East Orange refrigerator salesman and professional parachute jumper, was killed today when his legs became entangled in the shrouds of his parachute and prevented it from opening while he was making a jump.

CHILD KILLS PLAYMATE

WENATCHEE (Wash.) June 8. (AP)—Chester Bohart, 8 years of age, shot and killed Muriel Ray, his 9-year-old playmate, here today, as he amused himself with a shotgun.

RULING ON DUTY AFFECTS MANY

Numerous Alien Fishermen Here to Pay on Catches

Most of Those Concerned Reported as Japanese

Discussion Called on Effect of Tariff Legislation

BY WAYNE B. CAVE

Between 300 and 400 fishing boats in Southern California waters will be affected by the new Treasury Department ruling enforcing the duty on fish caught on the high seas by alien-owned boats, according to an offhand estimate by W. H. Mahar, deputy Collector of Customs at San Pedro.

Most owners affected are said to be Japanese, other foreign-born having become naturalized, but all are said to recognize the government's justification and will conform openly and willingly.

Points in the ruling remain to be cleared up, for instance, whether the high seas for fishing purposes should begin outside a line between the outlying Catalina and Santa Barbara groups of islands. Methods of compliance also are in nebulous form. One idea is for foreigners to form an American corporation and document to it the alien-owned boat, belief being that the law requiring two-thirds of the incorporators to be American was repealed last August. Other alien-owned boats, it is deemed probable, actually will transfer ownership to American individuals.

Estimates have been made that should the ruling apply rigidly to waters outside the mainland's three-mile limit, almost a score of additional customs inspectors will be needed, if the fishing fleet is to be given convenient service. This additional force will be necessary despite the fact that sardines and tuna are exempt from duty, for alien-owned craft will have to enter and clear regardless, entailing inconveniences to both sides. On other varieties of high seas fish, alien-owned boats would pay 1 cent a pound duty, a provision long on the books, but never enforced at this and certain other ports.

CHAMBER COMMITTEE WILL SPONSOR MEETING

The proposed tariff's effect on carriers and importers will come before the harbor and foreign commerce committee of the Los Angeles Chamber of Commerce tomorrow. Custom house brokers and customs officials, importers and steamship representatives and others interested in foreign trade will be special guests at this meeting.

Louis H. Schwaebe, collector of customs, has been asked to participate in an advisory capacity. More than 150 copies of the proposed tariff recently were mailed to those expected to attend, with Mr. Schwaebe's suggestion that they be studied sufficiently for discussion at tomorrow's meeting.

The Dollar globe-girdling liner President Wilson disembarked thirty travelers from New York and Panama yesterday, and will sail westward at noon today after embarking as many more. In the twenty-four-hour period in port she will discharge 1800 tons of cargo picked up around the world and will load 1500 tons for the Near West, as the Orient now is called.

American Hawaiian steamship Company will transpose its O. & O. steamers operating in the North China service with those plying to South China, it was announced by F. A. Hooper, district manager. The change will be effective with the sailing of the Golden Peak from Los Angeles July 16, next. She is to go to North China, while the Golden Wall's departure the following day will be switched to South China. The only ship of the fleet not to transfer will be the Golden Mountain, remaining on the South China service.

Her skipper bewildered by the early morning fog, the Wrigley tug Vivo ran aground at daylight yesterday near the Pilot Station. She was refloated later by the Wrigley tug John N. Stewart, a survey showing but little hull damage.

The Donaldson-Pacific steamer Gracia, in Saturday with general freight from the United Kingdom and bananas from San Jose de Guatemala, was delayed seven hours by the fog in getting out for the north yesterday, not sailing until 11 a.m.

The engine room of the new Danish East Asiatic liner Amerika, in from Copenhagen on her maiden voyage, yesterday was filled with local marine engineers inspecting her new-type Burmeister & Wain Diesel engine. It is the first of its type in service, being a double-acting, two-cycle motor with six cylinders developing 7000 horsepower at a weight of only 115 pounds a horsepower.

Capt. Carl Knudsen, the Amerika's master, announced on arrival yesterday that, although the motor was designed to give the ship a top speed of sixteen knots, it drove the 16,000-ton vessel 406 miles through head seas on the 4th inst. On her trials the Amerika logged 17.5 knots.

In the two years since the Jones-White law became effective, the Shipping Board has lent ship operators $93,000,000 toward constructing thirty-four vessels costing $125,000,000. Twenty-two will be of passenger-cargo type, twelve will be tankers. It is estimated 80 per cent will be spent in wages, either on materials or constructing the vessels. A greater program is in prospect.

DAILY CATALINA SERVICE
(Except Sunday)
Leave Berth 185, Wilmington district, 9:30 and 10:10 a.m., 1:30, 3:30 and 6:30 p.m.
Arrived Berth 185, 9:45 a.m., 12:30, 2:15, 6:00 and 8:00 p.m.
SUNDAY
Leave Berth 185, 9:30 and 10:10 a.m., 1:30, 5:30 and 6:45 p.m.
Arrive Berth 185, 9:45 a.m., 12:30, 5:30, 6:45 and 10:00 p.m.

AIR MAIL SCHEDULE

(Mail as early as possible.)

Eastbound (day schedule:) Leaves Los Angeles 7:35 a.m. daily, except Monday, connecting at Salt Lake City with eastern lines. Arrives Salt Lake City 2:45 p.m. Mountain Time; Chicago, 6 a.m. Central Time; New York City, 6:40 p.m. Eastern Time. (Closing time for eastbound mail: Arcade Station, 6:30 a.m.; airport, 7:35 a.m.; main postoffice and substations, 5:30 a.m.)

Eastbound (night schedule:) Leaves Los Angeles 7 p.m. daily; arrives Salt Lake City 2:45 a.m., Mountain Time; Chicago, 6 p.m., Central Time; New York City, 6:40 a.m., Eastern Time. (Closing time, Arcade Station, 6 p.m.; airport, 7 p.m.; main postoffice and substations, 5 p.m.)

Westbound (day schedule:) Leaves New York City 11 a.m., Eastern Time; Chicago, 8 p.m., Central Time; Salt Lake City, 9:10 a.m., Mountain Time; arrives Los Angeles, 5:25 p.m., Pacific Time.

Westbound (night schedule:) Leaves New York City 8 p.m., Eastern Time; Chicago, 8 a.m., Central Time; Salt Lake City, 9:10 a.m., Mountain Time; arrives Los Angeles, 4:15 a.m., Pacific Time.

Coastwise, northbound: Leaves Los Angeles, 11:45 p.m., daily; arrives Bakersfield, 12:50 a.m.; Fresno, 2 a.m.; San Francisco, 5 a.m.; Medford, Or., 8 a.m.; Portland, 10:30 a.m.; Tacoma, 12:30 p.m.; Seattle, 1 p.m. (Closing time for northbound mail: Arcade Station, 10:55 p.m.; air mail boxes, 9 to 10 p.m.)

Coastwise, southbound: Leaves Seattle, 11:45 p.m.; San Francisco, 12:50 p.m.; arrives Los Angeles, 5 p.m.

Sun, Moon and Tide

New	First	Full	Last
June 26	July 2	June 10	June 19

MONDAY, JUNE 9
Sun rises 4:41 a.m., sets 7:03 p.m.
Moon rises 6:02 p.m., sets 3:10 a.m.

TIDES, LOS ANGELES HARBOR

June	Low		High		Low		High	
9	2:24	-0.6	8:33	3.7	1:15	2.0	7:43	6.4
10	3:03	-0.8	9:17	3.6	1:47	2.2	8:15	6.3
11	3:41	-0.8	10:00	3.5	2:16	2.4	8:47	6.2
12	4:17	-0.6	10:42	3.4	2:44	2.6	9:18	6.0
13	4:54	-0.4	11:26	3.3	3:12	2.8	9:51	5.7
14	5:33	-0.2	12:15	3.2	3:47	2.9	10:25	5.4
15	6:13	0.1	1:10	3.3	4:29	3.1	11:00	4.9

Note—Tides are given in order of occurrence: first column denoting time and second column height in feet above or below mean low water. Light face type denotes a.m.; black face, p.m.

SHIPPING

PASSENGER SCHEDULE
VESSELS ARRIVING

	Berth
Monday, June 9—	
West Mahwah, South American ports, 5 p.m.	178
Lochmonar, Rotterdam-London, 9 a.m.	187
Caddopeak, Seattle via San Francisco, 8 a.m.	160
Wapama, San Francisco, 6 a.m.	88
West Cactus, San Francisco, 8 a.m.	177
Tuesday, June 10—	
Admiral Peoples, San Diego, 8 a.m.	154
Yale, San Diego, 8 a.m.	155
Wednesday, June 11—	
Pella, San Francisco, 8 a.m.	230E
Harvard, San Francisco, 10 a.m.	155

VESSELS SAILING

	Berth
Monday, June 9—	
President Wilson, Orient via San Francisco, noon	232B
Pennsylvania, New York via Havana, 6 a.m.	152
Amerika, San Francisco, 5 p.m.	52
Admiral Peoples, San Diego, 11 a.m.	154
Taiyo Maru, Orient via San Francisco, 2 p.m.	230A
Canada, San Francisco, 5 p.m.	51
Tuesday, June 10—	
Wapama, San Francisco, 7 p.m.	88
Yale, San Francisco, 4 p.m.	155
Admiral Peoples, Portland via San Francisco, 2 p.m.	154
West Cactus, South American ports, 5 p.m.	177
Lochmonar, San Francisco, 5 p.m.	187
West Mahwah, San Francisco, 5 p.m.	178
Wednesday, June 11—	
Harvard, San Diego, 3 p.m.	155
Pella, Mediterranean ports, 5 p.m.	230E
Caddopeak, Seattle, via San Francisco, 5 p.m.	160

VESSELS IN PORT
Midnight, Sunday, June 8

PASSENGER VESSELS	Berth
Taiyo Maru, steamer (Jap.)	230A
Laurits Swenson, motorship (Nor.)	90
Pennsylvania, steamer	152
Amerika, motorship (Dan.)	52
Canada, motorship (Swed.)	51
President Wilson, steamer	232B
Admiral Peoples, steamer	154
CARGO VESSELS	
Charles Nelson, steamer	158
Admiral Wiley, steamer	154
Calmex, steamer (Mex.)	59
Dorothy Wintermote, steamer	198
Nelson Traveler, steamer	160
Heffron, steamer	190
Sabotawan, steamer	58
Silvercedar, motorship (Br.)	230E
Missourian, motorship	175
Columbian, steamer	176
Zaragosa, motorship (Mex.)	241
Lake Benbow, steamer	L.B.
Golden Star, steamer	228D
Point Montara, steamer	230B
Wallingford, steamer	177
OIL CARRIERS	
William Isom, tanker	L.B.
Utacarbon, tanker	241
Lio, tanker	L.B.
Turbo, tanker (Br.)	167
Western Sun, tanker	101
Tascalusa, tanker (Br.)	239
Ida Knudsen, tanker (Nor.)	L.B.
LUMBER CARRIERS	
El Capitan, steamer	74
Daisy Matthews, steamer	200
Astoria, steamer	224
Alvarado, steamer	228A
Eureka, steamer	107
Catherine G. Sudden, steamer	195
Missoula, steamer	224

LOCATION OF BERTHS
Outer Harbor, 35 to 73.
San Pedro, 74 to 98.
West Basin, 101 to 149.
Wilmington, 150 to 190.
East Basin, 191 to 204.
Terminal Island, 205 to 241.
Long Beach not numbered.

RADIO REPORT

The Radio Corporation of America, in co-operation with the United States Health Service and the Seaman's Institute, will receive requests through the KSE station at Los Angeles Harbor, for medical and surgical services for ships at sea.

LOS ANGELES STATION
Noon, June 7

STEEL WORKER, San Francisco for Balboa, 2000 miles north of Balboa.
COURAGEOUS, Balboa for Los Angeles, 947 miles south of Los Angeles.
PORTMAR, Balboa for Los Angeles, 1157 miles south of Los Angeles.
WEST CAPE, Balboa for Los Angeles, 1381 miles south of Los Angeles.
HENRY D. WHITON, Los Angeles for Balboa, 1221 miles south of Los Angeles.
MELTON, Balboa for Los Angeles, 1350 miles south of Los Angeles.
WASHINGTON, Los Angeles for Balboa, 1595 miles north of Balboa.
LARRY DOHENY, Balboa for Los Angeles, 1142 miles south of Los Angeles.
ATLANTIC, Balboa for San Diego, 1183 miles south of San Diego.
WILLMOTO, Seattle for Balboa, 1975 miles south of Cape Flattery.
CITIES SERVICE OKLAHOMA, Balboa for Los Angeles, 1310 miles south of Los Angeles.
EDGAR F. LUCKENBACH, Balboa for Los Angeles, 1152 miles south of Los Angeles.
ALAMAR, Los Angeles for Balboa, 1231 miles south of Los Angeles.

8 p.m., June 7

NORA, Los Angeles for Iquique, 1690 miles south of Los Angeles.
SAN DIEGO MARU, Los Angeles for Yokohama, 970 miles west of Los Angeles.
TASCALUSA, Manila for Los Angeles, 177 miles west of Los Angeles.
EL SEGUNDO, Mazatlan for Los Angeles, 957 miles south of Los Angeles.
SIDNEY M. HAUPTMAN, Los Angeles for Balboa, 1372 miles north of Balboa.
MOCTEZUMA, San Lucas for Manzanillo, 350 miles south of San Lucas.
HUGUENOT, Balboa for Los Angeles, 499 miles south of Los Angeles.

Noon, June 8

LENA LUCKENBACH, Balboa for Los Angeles, 231 miles south of Los Angeles.
ABRON, Los Angeles for Balboa, 614 miles south of Los Angeles.
CALIFORNIA STANDARD, Balboa for San Francisco, 300 miles south of San Francisco.
MALANG, Los Angeles for Balboa, 2500 miles north of Balboa.
TAMIAHUA, Los Angeles for Balboa, 542 miles south of Los Angeles.
LOCHMONAR, Balboa for Los Angeles, 296 miles south of Los Angeles.

ARRIVALS AND DEPARTURES

Compiled by Marine Exchange

ARRIVED SUNDAY, JUNE 8

Ship	Time	From	Operator
NELSON TRAVELER, steamer	1:35 a.m.	Charleston	Nelson S.S. Co.
CATHERINE G. SUDDEN, s.s.	4:15 a.m.	Grays Harbor-S.F.	Sudden & Christ'n.
LAURITS SWENS'N, m.s. (Nor.)	5:30 a.m.	Antwerp	Fred Olsen Line
DAISY MATTHEWS, steamer	6:00 a.m.	Grays Harbor	S.S. Freeman Co.
HERMAN FRASCH, steamer	6:10 a.m.	Galveston	Union Sulphur Co.
ADMIRAL WILEY, steamer	7:00 a.m.	Ocean Falls-S.F.	Pacific S.S. Co.
SAN DOMINGO, steamer	7:30 a.m.	San Francisco	Williams Line
PENNSYLVANIA, steamer	8:45 a.m.	San Francisco	Panama Pacific Line
CHRISTINE MAERSK, m.s. (Dan.)	8:50 a.m.	Savannah	Isbrandtsen-Moller Co. Inc.
AMERIKA, motorship (Dan.)	8:55 a.m.	Puntarenas	East Asiatic Co.
CANADA, motorship (Swed.)	9:00 a.m.	La Union-S.D	Johnson Line
PRESIDENT WILSON, steamer	9:10 a.m.	N.Y.-Havana	Dollar S.S. Lines, Inc.
TURBO, tanker (Br.)	9:30 a.m.	Amori	Anglo-Saxon Pet. Corp.
WESTERN SUN, tanker	9:40 a.m.	Chester	Sun Oil Co.
YALE, steamer	9:50 a.m.	San Francisco	Los Angeles S.S. Co.
PEACOCK, tug	10:00 a.m.	Hueneme	Merritt, Chapman & Scott
HARVARD, steamer	1:40 p.m.	San Diego	Los Angeles S.S. Co.
TASCALUSA, tanker (Br.)	1:50 p.m.	Manila	Standard Transportation Co.
RUTH ALEXANDER, steamer	4:15 p.m.	Ensenada-S.D.	Pacific S.S. Co.
ADMIRAL PEOPLES, steamer	10:30 p.m.	Portland-S.F.	Pacific S.S. Co.
CHARLES NELSON, steamer	4:05 p.m.	Portland	Nelson S.S. Co.
EL CAPITAN, steamer	6:15 p.m.	Prescott	E. K. Wood Lumber Co.
IDA KNUDSEN, tanker (Nor.)	7:35 p.m.	Antafogasta	Acct. Union Oil Co.

Vessels arriving between 9 p.m. and midnight estimated from radio reports and operators' advices.

SAILED SUNDAY, JUNE 8

Ship	Time	For	Operator
J. A. MOFFETT, tanker	9:30 a.m.	Ketchikan	Standard Oil Co. of Calif.
GRACIA, steamer (Br.)	10:20 a.m.	San Francisco	Donaldson Line
F. H. HILLMAN, tanker	11:45 a.m.	Estero Bay	Standard Oil Co. of Calif.
HERMAN FRASCH, steamer	1:00 p.m.	San Francisco	Union Sulphur Co.
GISLA, motorship (Nor.)	1:10 p.m.	Providence	Biorn Biornstad
SAN DOMINGO, steamer	2:05 p.m.	Charleston	Williams Line
YALE, steamer	3:30 p.m.	San Diego	Los Angeles S.S. Co.
HARVARD, steamer	4:30 p.m.	San Francisco	Los Angeles S.S. Co.
RUTH ALEXANDER, steamer	9:35 p.m.	S.F.-Seattle	Pacific S.S. Co.
CHAST'E MAERSK, m.s. (Dan.)	6:35 p.m.	Kobe	Isbrandtsen-Moller Co., Inc.
SALSAAS, tanker (Nor.)	6:30 p.m.	Yokohama	Anglo-Saxon Pet. Corp.

Vessels sailing between 9 p.m. and midnight estimated from operator's advices

TO ARRIVE AND SAIL TODAY

Compiled by Marine Exchange

VESSELS DUE TO ARRIVE, MONDAY, JUNE 9

Ship	Berth	From	Operator
WEST MAHWAH, steamer	178	Puerto Colombia	Pac.-Arg.-Brazil Line
LOCHMONAR, motorship (Br.)	187	London	Royal Mail Steam Packet Co.
CADDOPEAK, steamer	160	Seattle-S.F.	Nelson S.S. Co.
WAPAMA, steamer	88	San Francisco	L. A. & S. F. Nav. Co.
WEST CACTUS, steamer	178	San Francisco	Pac.-Arg.-Brazil Line
LAKE FRANCES, steamer	228D	Seattle-S.F.	Lewis-Bean Co.
ELDORADO, steamer	177	Portland-S.F.	McCormick S.S. Co.
AKIBASAN MARU, steamer (Jap.)	240	San Marcos Island	Mitsui & Co.
TEXADA, steamer	224	Vancouver-S.F.	Kingsley Nav. Co.
FRANK H. BUCK, tanker	119	Ventura	Associated Oil Co.
LA BREA, tanker	167	Ventura	Union Oil Co.
TEJON, tanker	238	Seattle	General Pet. Corp.
TULSAGAS, tanker	107	San Antonio, Chile	Associated Oil Co.
WARWICK, tanker	150	Oleum	Union Oil Co.

VESSELS DUE TO SAIL, MONDAY, JUNE 9

Ship	Berth	For	Operator
TAIYO MARU, steamer (Jap.)	230A	S.F.-Orient	Nippon Yusen Kaisha
PENNSYLVANIA, steamer	152	Havana-N.Y.	Panama-Pacific Line
AMERIKA, motorship (Dan.)	52	San Francisco	East Asiatic Co.
CANADA, motorship (Swed.)	51	San Francisco	Johnson Line
PRESIDENT WILSON, steamer	232B	S.F.-Orient	Dollar S.S. Lines, Inc., Ltd.
ADMIRAL PEOPLES, steamer	154	San Diego	Pacific S.S. Co.
ADMIRAL WILEY, steamer	154	S.F.-Ocean Falls	Pacific S.S. Co.
DOROTHY WINTERMOTE, steamer	177	S.F.-Seattle	McCormick S.S. Co.
HEFFRON, steamer	190	San Francisco	Isthmian S.S. Lines
SABOTAWAN, steamer	58	San Francisco	Redwood Line
MISSOURIAN, motorship	175	New York	Amer.-Hawaiian S.S. Co.
COLUMBIAN, steamer	176	San Francisco	Amer.-Hawaiian S.S. Co.
POINT MONTARA, steamer	230B	San Francisco	Gulf-Pacific Line
CHARLES NELSON, steamer	160	New York	Nelson S.S. Co.
AKIBASAN MARU, steamer (Jap.)	240	Yokohama	Mitsui & Co.
LIO, tanker	L.B.	San Francisco	Standard Trans. Co.
TURBO, tanker (Br.)	167	Yokohama	Anglo-Saxon Pet. Corp.
TASCALUSA, tanker (Br.)	239	Hongkong	Standard Trans. Co.
ASTORIA, steamer	224	S.F.-Seattle	Acct. Christenson-Ham'd
ALVARADO, steamer	228A	S.F.-Bandon	Moore Mill & Lbr. Co.
MISSOULA, steamer	224	Grays Harbor	Hammond Lumber Co.

S. A. PERKINS, Los Angeles for Mazatlan, 172 miles south of Los Angeles.
PAT DOHENY, Los Angeles for Balboa, 675 miles south of Los Angeles.
CHILSCO, Chanaral for Los Angeles, 397 miles south of Los Angeles.

8 p.m., June 8

WEST CACTUS, San Francisco for Los Angeles, 210 miles north of Los Angeles.
LAKE FRANCES, San Francisco for Los Angeles, 112 miles north of Los Angeles.
CADDOPEAK, San Francisco for Los Angeles, 95 miles north of Los Angeles.
WEST MAHWAH, Balboa for Los Angeles, 232 miles south of Los Angeles.
TEJON, Seattle for Los Angeles, 110 miles north of Los Angeles.

SAN FRANCISCO STATION
8 p.m., June 8

F. H. HILLMAN, Los Angeles for Estero Bay, 89 miles south of Estero Bay.
J. A. MOFFETT, Los Angeles for Ketchikan, 1375 miles south of Ketchikan.
S. C. T. DODD, Port Wells for Los Angeles, 495 miles north of Los Angeles.
H. T. HARPER, Portland for El Segundo, 600 miles north of El Segundo.
RICHMOND, Los Angeles for Richmond, 65 miles south of Richmond.
ARIZONA, Aberdeen for Los Angeles, 448 miles north of Los Angeles.
LOS ANGELES, Los Angeles for Balboa, 1750 miles southeast of Los Angeles.
PACIFIC RANGER, Balboa for Los Angeles, 1700 miles southeast of Los Angeles at noon.
HANLEY, Los Angeles for Balboa, 872 miles northwest of Balboa.
H. M. STOREY, Balboa for Los Angeles, 2064 miles southeast of Los Angeles.
CHARLES CHRISTENSON, Balboa for Los Angeles, 1441 miles southeast of Los Angeles.
SIDNEY M. HAUPTMAN, Los Angeles for Balboa, 1200 miles northwest of Balboa.
K. R. KINGSBURY, Balboa for Los Angeles, 1268 miles southeast of Los Angeles.
MALOLO, San Francisco for Honolulu, 672 miles west-southwest of San Francisco.
WEST CACTUS, San Francisco for Los Angeles, 210 miles north of Los Angeles.
EMIDIO, Los Angeles for Tacoma, 440 miles south of Tacoma.
MOJAVE, Portland for Los Angeles, 651 miles north of Los Angeles.

The Mackay Radio and Telegraph Company, in co-operation with the Los Angeles Receiving Hospital staff, will receive requests for medical and surgical services from ships' crews and vessels at sea through KOK station at Los Angeles Harbor.

LOS ANGELES STATION
Noon, June 7

DAGFRED, Nourma for Auckland, 5600 miles southwest of Los Angeles.
CHICHIBU MARU, Yokohama for Honolulu, 2637 miles west of Honolulu.
ORKANGER, Wellington for Melbourne, 500 miles east of Melbourne.
EGERO, Balikpapan for Wellington, passed Thursday Island at 11 a.m.

8 p.m., June 7

COLUMBIA, Kobe for West Australia, 2096 miles south of Kobe.
MELVILLE DOLLAR, Yokohama for Los Angeles, 80 miles east of Yokohama.
PRESIDENT LINCOLN, Honolulu for Yokohama, 91 miles east of Yokohama.
PRESIDENT TAFT, Yokohama for Seattle, 1959 miles east of Yokohama.
SAN VINCENTE, Los Angeles for New York, 1317 miles south of Los Angeles.
CALIFORNIA, Davao for San Francisco, 4282 miles west of San Francisco.
GOLDEN BEAR, Hilo for Melbourne, 2017 miles northeast of Melbourne.
HALLANGER, Hankow for Los Angeles, 677 miles west of Los Angeles.
DINTELDYK, Portland for San Francisco, 445 miles north of San Francisco.
PRESIDENT CLEVELAND, Victoria for Yohama, 1563 miles east of Yokohama.
PETER KERR, Balboa for San Diego, 628 miles south of San Diego.
ADMIRAL PEOPLES, San Francisco for Los Angeles, 304 miles north of Los Angeles.
NAPLES MARU, Los Angeles for Balboa, 250 miles south of Los Angeles.
ASAMA MARU, Honolulu for Yokohama, 2420 miles east of Yokohama.

Noon, June 8

MARKLAND, San Antonio for Talara, 224 miles southeast of Talara.

8 p.m., June 8

MUNAMI, anchored at Ensenada.
OLEUM, San Diego for Port San Luis, 185 miles south of Port San Luis.
LA BREA, Ventura for Los Angeles, 45 miles north of Los Angeles.
TEXMAR, Seattle for Cruz Grande, 836 miles north of Cruz Grande.
CATHWOOD, Tocopilla for Los Angeles, 3960 miles south of Los Angeles.
EMMA R. S., San Benedicto Island for San Diego, 10 miles south of San Diego.
WAPAMA, San Francisco for Los Angeles, 100 miles north of Los Angeles.
SAN FELIPE, Los Angeles for Newport News, 2449 miles northwest of Balboa.
SAN DOMINGO, Los Angeles for Balboa, 58 miles south of Los Angeles.
CADDOPEAK, San Francisco for Los Angeles, 95 miles north of Los Angeles.
HARVARD, Los Angeles for an Francisco, 80 miles north of Los Angeles.
ADMIRAL PEOPLES, San Francisco for Los Angeles, 25 miles north of Los Angeles.
EL DORADO, San Francisco for Los Angeles, 136 miles north of Los Angeles.
PETER KERR, Balboa for San Diego, 373 miles south of San Diego.

SAN FRANCISCO STATION
Noon, June 7

HENRY D. WHITON, Los Angeles for Balboa, 1221 miles from Los Angeles.
PRESIDENT HAYES, Honolulu for Kobe, 1313 miles from Honolulu.
EBURNA, Yokohama for Los Angeles, 1244 miles from Los Angeles.
CHICHIBU MARU, Yokohama for Honolulu, 2637 miles from Honolulu.
BULLAREN, Papeete for Brisbane, 5100 miles from San Francisco.

8 p.m., June 7

LUBRICO, San Francisco for Honolulu, 1806 miles from Honolulu.
GOLDEN BEAR, Los Angeles for Melbourne, 2017 miles from Melbourne.
PRESIDENT MADISON, San Francisco for Honolulu, 1653 miles from Honolulu.
STORAAS, Miri for Singapore, 100 miles from Singapore.
SILVERAY, Batavia for Singapore, 260 miles from Singapore.
PRESIDENT HARRISON, Manila for Singapore, 187 miles from Singapore.
COLUMBIA, Kobe for Bunguey, 2196 miles from Kobe.
ASAMA MARU, Honolulu for Yokohama, 2420 miles from Yokohama.
PRESIDENT LINCOLN, Honolulu for Yokohama, 5394 miles from San Francisco.

PRESIDENT McKINLEY, Kobe for Yokohama, sailed 4 p.m.
MELVILLE DOLLAR, Yokohama for Los Angeles, sailed noon.
WISCONSIN, Portland for Yokohama, 3715 miles from Columbia River.
GOLDEN CROSS, Levuka for Honolulu, 395 miles from Levuka.
PRESIDENT CLEVELAND, Victoria for Yokohama, 1563 miles from Victoria.
PRESIDENT JACKSON, Honolulu for San Francisco, 1270 miles from San Francisco.
HALLANGER, Hankow for Los Angeles, 677 miles from Los Angeles.
OAKWORTH, Los Angeles for Sydney, 1450 miles from Los Angeles.
MALAMA, Port Townsend for Kahului, 1297 miles from Kahului.
KOHNAN MARU, Miike for Coos Bay, 670 miles from Coos Bay.
NIPPON MARU, Los Angeles for Yokohama, 2800 miles from Los Angeles.
SILVERPALM, San Francisco for Yokohama, 1024 miles from San Francisco.
ROCHELIE, Powell River for San Francisco, 945 miles from San Francisco.
SIERRA, San Francisco for Sydney, 3139 miles from San Francisco.
M. H. WHITTIER, Los Angeles for Honolulu, 805 miles from Honolulu.
FLORIDA MARU, Yokohama for San Francisco, 190 miles from San Francisco.
WALES MARU, San Francisco for Yokohama, sailed at 10:30 p.m.
TASCALUSA, Manila for Los Angeles, 177 miles from Los Angeles.
PRESIDENT FILLMORE, Honolulu for Kobe, 338 miles from Honolulu.
SAN DIEGO MARU, Los Angeles for Yokohama, 970 miles from Los Angeles.
ADMIRAL SCHLEY, Gray's Harbor for San Francisco, 273 miles from San Francisco.
CANADIAN RANGER, Balboa for Victoria, 1925 miles from Victoria.
U.S.A.T. MEIGS, San Francisco for Honolulu, 783 miles from San Francisco.
U.S.A.T. GRANT, Honolulu for Guam, 2710 miles from Guam.
GOLDEN EAGLE, Honolulu for San Francisco, 1660 miles from San Francisco.
HAKONESAN MARU, Yokohama for San Francisco, 1400 miles from San Francisco.
GOLDEN SUN, Los Angeles for San Francisco, 35 miles from Los Angeles.
SAN GABRIEL, San Francisco for Seattle, 3 miles from San Francisco.
H. F. ALEXANDER, San Francisco for Seattle, 760 miles from Seattle.
LAURITS SWENSON, Balboa for Los Angeles, 100 miles from Los Angeles.
AXEL JOHNSON, Vancouver for San Francisco, 770 miles from San Francisco.
MASUNDA, Balboa for Portland, 170 miles from San Francisco.
PRESIDENT WILSON, Balboa for Los Angeles, 175 miles from Los Angeles.
NIAGARA, Suva for Honolulu, 1950 miles from Honolulu.
GRAY'S HARBOR, Tacoma for Yokohama, 3994 miles from Tacoma.
KALPARLI, Everett for Yokohama, 3590 miles from Everett.
CALIFORNIA, Davao for San Francisco, 4282 miles from San Francisco.
IOWA, Otaru for San Francisco, 3984 miles from San Francisco.
SALVAGER, Cebu for Zamboanga, sailed at 5 p.m.
ANTINA, Yokohama for San Francisco, 2635 miles from San Francisco.

8 p.m., June 8

VILLANGER, Los Angeles for San Francisco, 84 miles from San Francisco.
SILVERADO, Los Angeles for San Francisco, 128 miles from San Francisco.
MUNLEON, San Francisco for Portland, 195 miles from San Francisco.
W. R. CHAMBERLAIN, JR., Los Angeles for Tacoma, 630 miles from Tacoma.
PETER HELMS, Los Angeles for San Francisco, 82 miles from San Francisco.
ADMIRAL HALSTEAD, San Francisco for Seattle, 623 miles from Seattle.
LAKE MIRAFLORES, Los Angeles for Osol, 49 miles from San Francisco.
LOS ANGELES, Martinez for Ventura, 245 miles from Ventura.
J. C. KIRKPATRICK, San Francisco for Seattle, 605 miles from Seattle.
LUBRICO, Richmond for Honolulu, 1340 miles from Honolulu.
DISTRICT OF COLUMBIA, Los Angeles for Richmond, 20 miles from Richmond.
SAMOA, San Francisco for Portland, 415 miles south of Columbia River.
NOYO, San Francisco for Fort Bragg, 40 miles from San Francisco.
ADMIRAL DEWEY, Los Angeles for San Francisco, 75 miles from San Francisco.
SAN GABRIEL, San Francisco for Seattle, 160 miles from San Francisco.
CALAWAII, Los Angeles for Honolulu, 369 miles from Los Angeles.
TULSAGAS, San Antonio for Los Angeles, 150 miles from Los Angeles.
HUMBOLDT, Los Angeles for an Francisco, 151 miles from San Francisco.
ROBERT JOHNSON, San Francisco for Monterey, 78 miles from Monterey.
GOLDEN SUN, Los Angeles for San Francisco, 105 miles from San Francisco.

ARRIVALS AND CLEARANCES AT PACIFIC PORTS

SAN FRANCISCO, June 8. (AP)—Arrived: Sea Foam, 1:20 a.m., Point Arena; Point San Pablo, 2:05 a.m., Anacortes; Admiral Peary, 7:05 a.m., Los Angeles; Marian Otis Chandler, 7:22 a.m., Baltimore; Pella, 8:27 a.m., Astoria; Florida Maru, 11:27 a.m., Yokohama; Venezuela, 1 p.m., New York; Yellowstone, 1 p.m., Everett; San Jose, 1:30 p.m., Port Limon; Akagain Maru, 1:40 p.m., Yokohama; S. S. Loop, 3 p.m., Portland; Pacific Spruce, 3 p.m., Philadelphia; Jacox, 4 p.m., Seattle; Bolivar, 4 p.m., Mazatlan; Admiral Schley, 6 p.m., Seattle.

Sailed: San Diego, 12:20 a.m., Seattle; San Pedro Maru, 1:50 a.m., Osaka; Lumberman, 2:40 a.m., Coos Bay; Tamalpais, 4:20 a.m., Eureka; Somoa, 4:35 a.m., Portland; West Cactus, 5:10 a.m., Buenos Aires; Admiral Peary, 2 p.m., Portland; Noyo, 2:30 p.m., Fort Bragg; Caspar, 2:45 p.m., Gaspar; Los Angeles, 4 p.m., Los Angeles; Robert Johnson, 6 p.m., Newport; San Diego, 1 p.m., Seattle; Wales Maru, 10:30 a.m., Yokohama.

SEATTLE, June 8.—Arrived: Broad Arrow, 3:30 a.m., Los Angeles; Point Fermin, 8:25 a.m., Vancouver; Northland, 1 p.m., Admiral Watson, 3:30 p.m., Alaska; Admiral Moser, 1 p.m., Sound points; Dio, 4 p.m., New Orleans; Horace Luckenbach, 1 p.m., Boston.

Sailed: Winnipeg, 3 a.m., Havre; Doylestown, 6:30 a.m., Tacoma; Torres, 9:45 a.m., Los Angeles; Victoria, 10 a.m., Yokohama; Dio, 8 p.m., New Orleans.

SAN DIEGO, June 8.—Arrived: Ruth Alexander, 6 a.m., Ensenada; Yale, 8 p.m., San Francisco.

Sailed: Harvard, 9 a.m., San Fran[cisco]; Ruth Alexander, 9 a.m., Seattle: Oleum, 10 a.m., Los Angeles.

PORTLAND, June 8.—Arrived: Oregon, 1 a.m., Otaru; Admiral Farragut, 7 a.m., San Diego; La Purisima, 9 a.m., San Francisco; Tacoma, 3:15 p.m., Hamburg; Pacific President, 6 p.m., Glasgow; Watsonville, 10:30 p.m., Los Angeles; Benjamin Franklin, 10:30 p.m., Oslo. At Longview: W. S. Miller, 12:05 a.m., Los Angeles.

Sailed: Moerdyk, 9 a.m., Rotterdam; Kewanee, 10 a.m., San Francisco.

TACOMA, June 8.—Arrived: Doylestown, 11 a.m., San Francisco; Caucasier, 8 p.m., Saturday.

Sailed: Pleasantville, 1:30 p.m., Anacortes; Griffco, 7 p.m., Vancouver, B. C.

ASTORIA, June 8.—Arrived: Charles L. Wheeler, Jr., 12:15 p.m., Los Angeles.

Sailed: San Marcos, 12:05 a.m., Philadelphia; Calmar, 2:30 a.m., Seattle; Autherland, 9:45 a.m., Baltimore; Saginaw, 1 p.m., San Francisco; Hamlin F. McCormick, 1:30 p.m., San Francisco; Horace Luckenbach, 1:35 p.m., Boston.

PANAMA CANAL, June 7.—Passed, bound east: Tongking, San Francisco for Hamburg; Chilioil, San Francisco for Atlantic port; Bengloe, Vancouver for London; Sunoil, Los Angeles for Philadelphia.

Passed, bound west: Occidental, Providence for Los Angeles; Oregon, Havre for San Francisco; Lumina, Hamburg for Pacific port; Nosa Chief, New Orleans for Callao; Tokiwa Maru, New York for Yokohama; Yaye Maru, New York for Yokohama.

TRANS-PACIFIC MAIL

Following schedule of sailing is provided by the Los Angeles Postoffice:

June 11 and 13, from Los Angeles. Specially addressed correspondence for Mexico, Central America and South America.

For connections at Seattle mail must leave Los Angeles the second day prior to date of sailing, not later than 7:10 a.m.

To connect at San Pedro for the Hawaiian Islands every other Saturday mail must leave Los Angeles at 8:50 a.m. on Saturday.

Note: To connect at San Francisco mail must leave Los Angeles on dispatch made not later than 5:30 p.m. the day prior to date of sailing.

News of Ships and Sailings at Pacific Ports

SAN FRANCISCO, June 8. (AP)—The Dimon intercoastal freighter Pacific Spruce was towed into port today from Los Angeles for engine repairs. She was disabled at a Los Angeles dock.

Carrying the largest shipment of coffee to arrive in this port this year, the Panama Mail liner Venezuela arrived today from New York, via the Canal, with a full list of passengers and cargo.

SEATTLE, June 8.—Sailing of the Aleutian Saturday with a full passenger list for Southeastern and Southwestern Alaska aroused comment along the water front over the possible proportions of the tourist traffic to the North this season. The Dorothy Alexander also carried a full list on her first trip North for the season. Both ships had a large number of Southern Californians aboard.

The Dorothy Alexander was shifted north from the Mexican tour trade in which she had been operating all winter, while the Aleutian is on her third trip to Alaska.

PORTLAND (Or.) June 8.—The lighthouse service of the Department of Commerce announced here today that a new lightship will be placed on the present station at Swiftsure Bank on the Washington coast next Sunday. The vessel will be painted yellow, with the name Swiftsure painted on either side.

Other changes announced by the service are: In the Coquille River, Oregon, Bandon Float No. 6, discontinued April 30, last, due to high water, was re-established on Wednesday in the Columbia River and the Upper Sands gas buoy No. 2 moved last Monday 180 deg., into twenty-seven feet.

Another of the Hamburg-America Line's new vessels in the North Pacific-European service, the steamer Tacoma, arrived here today, and sails Tuesday for Europe with a full cargo.

REED SEEKS SOURCE OF SOS CALL

Interruption of Former Senator's Radio Speech Being Investigated

KANSAS CITY, June 8. (AP)—Friends of former Senator James A. Reed today sought to learn the source of a mysterious SOS call that last night interrupted a broadcast along the New England coast of an address in which Reed attacked what he termed the "radio monopoly."

Mr. Reed, who has returned to his home here, delivered the speech at a rally of Missouri Democrats at Sedalia, Mo., where he was proclaimed the next probable Democratic candidate for President.

All efforts by naval communications to locate the source of the calls have been futile.

"If there was an SOS call put out in good faith it was perfectly all right to shut off my poor speech," Mr. Reed said. "However, if some persons had enough influence to cut off my speech they would not stop at anything." Communications he had received from friends in New York and Chicago, Mr. Reed said, stated the interruption and interference had "appeared to be deliberate."

Fellowship for Research Work Given Seventeen

WASHINGTON, June 8. (AP)—Award of seventeen fellowships of the Brookings Institution for Research in the fields of the social sciences was announced here tonight by the institution.

The fellowships are awarded from funds made available by George Eastman of Rochester, N. Y., to persons who have taken the degree of doctor of philosophy, students in the later stages of graduate work or persons without extensive academic training, but who have shown competence to do research work. Those who received the awards and the subjects to be pursued are:

G. Lyle Belsley, Pomona College, government administration; Julian S. Duncay, Bryn Mawr College, transportation; Raimund Goldschmidt, University of Berlin, financial organization; A. C. C. Hill, Jr., London School of Economics, labor; Susumu Kobe, University of Michigan, organization; Martin L. Lindahl, University of Michigan, industrial organization; M. V. McDougal, Johns Hopkins University, agriculture; Otto Nathan, Berlin, statistics; Charles Norman, Stanford University, the technique of propaganda; Eleanor Poland, Radcliffe College, international economic relations; B. S. Sanders, Columbia University, invention and social progress; Carroll K. Shaw, University of Illinois, government administration; J. C. Smit, Amsterdam University, Holland, financial organization; H. J. Wasleigh, Oxford University, England, industrial organization; M. L. Wadleigh, University of New Zealand, N. Z., financial organization, and K. O. Warner, University of Washington, government administration.

HOMESTEADER FOUND SLAIN

ASHLAND (Wis.) June 8. (AP)—Sam Trethway, 57 years of age, homesteader near Mellen, Wis., was found dead in his cabin today with his head crushed. A bloodstained ax and bloodstained bits of a broken bottle were near the body.

Covering the News With "Times" Cameramen Here, There and Everywhe

Identification of Jewelry in $1,300,000 Loot taken by New York police when huge theft ring was broken up has thrown light on a dozen jewel robberies in eastern cities. D. A. Pecora (seated) of State's Attorney's staff, supervises identification. (P. & A. photo.)

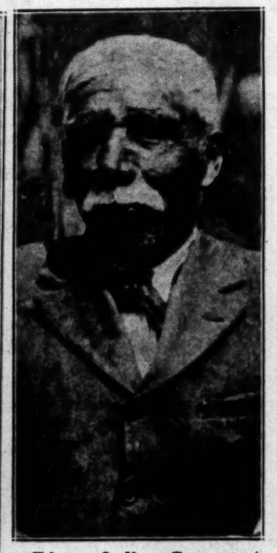

First Indian Convert at Carmel Mission, Monterey, was ancestor of Manuel Onesimo, who attended Monterey's one hundred and sixtieth anniversary celebration. (A. P. photo.)

Naturalists May Know what prompted Flossie, a cat belonging to Helen Andress of Oakland, Iowa, to desert her kittens and mother a litter of skunk kittens, but Helen is considerably puzzled. However, she will raise the odd brood as pets. (P. & A. photo.)

One of the Few Photographs Ever Taken of the Interior of a Sultan's Harem is one above, "kidnaped" by Carl Von Hoffman, explorer. It shows three of wives of the Sultan of Morocco enjoying a mint-tea party in the seclusion their quarters. Von Hoffman used a minfature camera and secured the p without the knowledge of Sultan or attendants. (P. & A. photo.)

What Do You Make of This One, Girls? — Yvonne Paradis passed up a chance to become glorified by Ziegfeld to enter a training school for nurses after she had been pronounced a perfect type! The unusual young lady is visiting friends in San Francisco. (P. & A. photo.)

Probably the Youngest Passenger Ever Carried on Passenger Air Transport is Master Roland Becker, Jr., who was just 4 weeks of age when he flew with his mother from Los Angeles to San Francisco to visit his father. He got little thrill out of the flight as he slept most of the time. Photo shows parents with youthful traveler in crib, and Pilot Ranaldi. (A. P. photo.)

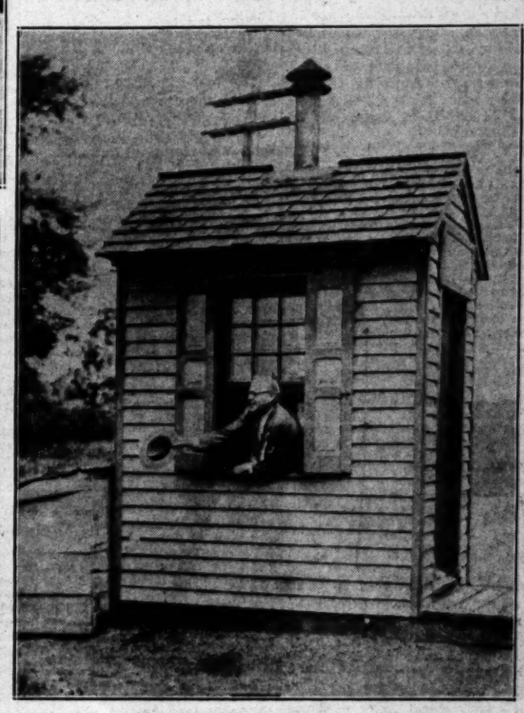

For Nearly a Century This Shanty Has Served as a railway ticket office on the New Castle and Frenchtown Railroad at New Castle, Del. It was built in 1831, and has seen railroading develop almost from its infancy in the United States. (P. & A. photo.)

Truant Congressm a wholesome respe Joseph Rogers, sergeant-at-arms of House, who p them up when a q is required. (A. P. to.)

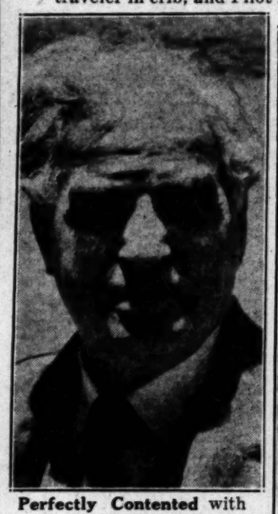

Perfectly Contented with his lot, Sollie Belasco, brother of the famous producer, is embarking upon his forty-third year as San Francisco mail carrier. (P. & A. photo.)

A Concerted Drive to Round Up Alien Hoodlums for Possible Deportation was launched by Chicago authorities following the outbreak of another serious gang war. A large per cent of the gangsters are foreigners and wherever possible these hoodlums will be sent out of the country. Photo shows detectives examining a group of aliens brought in by dragnet. (P. & A. photo.)

Belief That Gangster Victims Are Cremated led Chicago police to make an extensive investig of haunts of known gunmen. These two detectives probing the ashes of a furnace, unearthed a containing 100 sticks of dynamite. (P. & A. photo.)

Bayonets Fixed and Every Man in Step, these cadets at the United States Naval Academy at Annapolis, Md., formed a stirring and colorful picture as they passed in review during the exercises commemorating June week at the academy. (A. P. photo.)

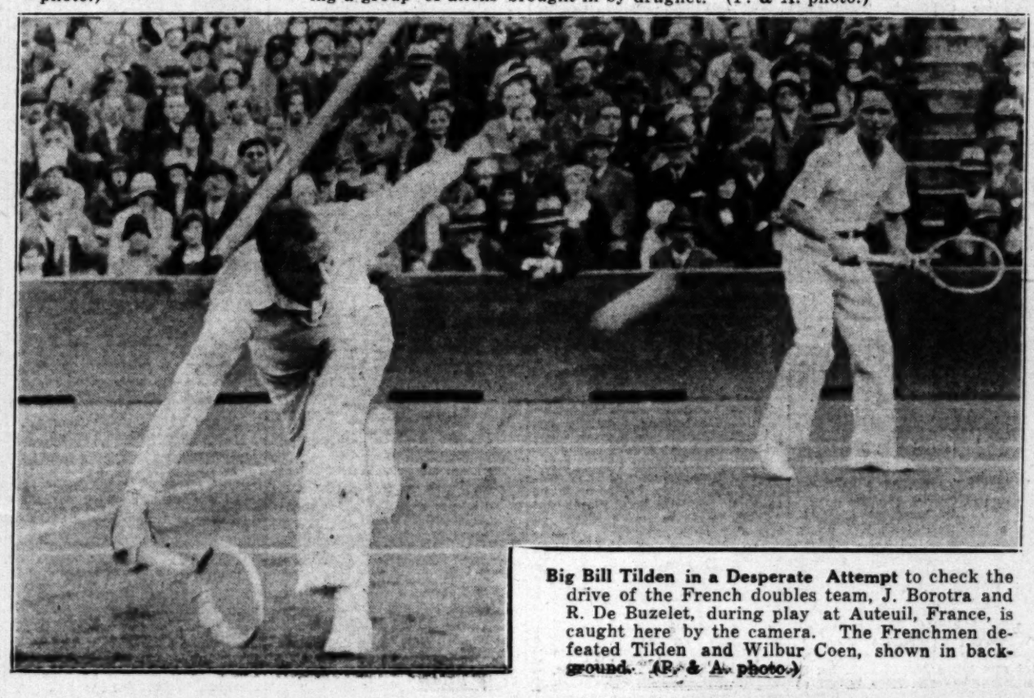

Big Bill Tilden in a Desperate Attempt to check the drive of the French doubles team, J. Borotra and R. De Buzelet, during play at Auteuil, France, is caught here by the camera. The Frenchmen defeated Tilden and Wilbur Coen, shown in background. (P. & A. photo.)

Most Valuable Player in National League last Rogers Hornsby of the Chicago Cubs, was sented with $1000 award and medal at recent monies. President Heydler of National and Jim Cruisenberry (left.) baseball writer presentations. (A. P. photo.)

Angels

AY CO

LLOU TWIRLS FIRST VICTORY

Blanked Until Ninth Opening Contest

Fall Short of Tie Wild Afterpiece

Take Series, Climb to Second Place

BY BOB RAY

a crowd of 16,000 wild-ists, Jack Lelivelt's up-Angels handed the Hollywood Stars a double licking at Wrigley Field yesterday, captured the series, five games to three, and climbed back into second place, two and a half games behind the leading Senators.

In the first game Win Ballou stood the Sheiks on their respective ears with fancy assortment of and fast ones to turn in a ough, but in the night-Sheiks had to battle hard-for an 8-to-7 victory.

made a gallant at-to overhaul the Angels second game after let-got off to a six-run fell one-run short in final inning rally. At managed to chase from the picture, Portsoi coming on the to retire the final Hol-batter, Hank Helvey, for Lou Catina.

BALLOU TOO GOOD

game was all Ballou, the Stars to six hits have had a shutout, didn't get a man past the ninth inning when the bases on an infield walks. Rumler hit one Ballou, who could have of the man at the plate, to tossed his man out let the lone Sheik run

other hand the An-Frank Shellenback's offerings for eleven the lead with two the first inning and headed. Frank Sig-the Cherub attack hits, including a Wes Schulmerich one out of the lot

game was a wild affair Angels getting off to a in the first three rounds the Stars score four one in the sixth and seventh and fall just one of a tie. The Angels Turner in the fourth a run and got their scoring marker in the doubles by Har-

HANEY INJURED

Haney out of the line-of being hit on the Hank Severeid's line Saturday's game, Lelivelt

on Page 10, Column 6)

EN OF MERM

phine McKim to

TIVE Josephine McKim, of five world swimming and of five American swimming championships, Los Angeles yesterday Dollar liner President tended her titles at the national champion-Long Beach and to University of South-

Los Angeles Athletic been at her home Canal Zone, since indoor meet held months ago at Miami. for time in Balboa was Gorgas Hospital and it she may not be able her titles in the longer year as a result.

President Wilson Josephine learned that the Interna-last week offi-world records her 440 and 880-yard biennial meeting in other world marks are 150 and 300-yard also holds the 1929 na-in those five events and championships that at Long Beach health permits.

TO FIGHT WRIGHT

(Okla.) June 8. (AP)— giant Italian slug-Ernesto Wright, Omaha heavyweight, have been eight ten rounds to a de-July 3, next, Lawrence matchmaker for the South Rodeo, announced today.

Angels Down Stars in Twin Bill, 7-1 and 8-7

SPORTS
Los Angeles Times

MONDAY MORNING, JUNE 9, 1930.

AY COLEMAN WINS SOUTHLAND AMATEUR TITLE

or of a Sultan's Harem is the rer. It shows three of the a party in the seclusion of era and secured the photo. & A. photo.)

Truant Congressmen h a wholesome respect Joseph Rogers, geant-at-arms of t House, who rou them up when a quo is required. (A. P. to.)

ictims Are Cremated led the ke an extensive investigation nmen. These two detectives a furnace, unearthed a box f dynamite. (P. & A. photo.)

in National League last year, the Chicago Cubs, was pre- ward and medal at recent cere- Heydler of National League. (left,) baseball writer, pain photos.)

LOU TWIRLS ST VICTORY

Baffled Until Ninth Inning Contest

Fall Short of Tie Old Afterpiece

Take Series, Climb to Second Place

BY HUGH BAY

...crowd of 18,000 wild- ...Jack Lelivelt's up- ...headed the Hol- ...lywood Stars a ...battle licking at ...Wrigley Field ...yesterday, cap- ...tured the series, ...five games to ...three, and ...climbed back ...into second ...place, two ...and a half ...games behind ...the leading Sen- ...ators.

In the first ...game Win Bal- ...lou stood ...the Bisons on their ...respective ears ...by a shutout of ...one run to turn in a ...win, but in the night- ...cap had to battle hard- ...er 6-to-7 victory.

...made a gallant at- ...tempt in the Angels ...first game after fall- ...ing off to a six-run ...lead with a one-run short in ...the losing rally. At ...one stage he managed to chase ...Ben from the picture, ...finally sending on the ...mound the final Hol- ...lywood hurler, Hank Hulvey, ...in Lee Calica.

TOO GOOD

...Ben was all Ballou, ...allowing the Stars to six hits ...while he had a shutout, ...failing to get a man past ...second until inning when ...he runs on an infield ...single. Ruether hit one ...pitcher who could have ...put the man at the plate ...and retired his man out ...at the base Sheik run ...for.

...Manager Shellenback's ...hitting for eleven ...hits, two with two ...men batting and ...scored. Frank Sig- ...Chorush attack ...in the batting, ...Shellenbach ...out of the lot ...was a wild affair ...getting off to a ...first three rounds ...Stars score four ...in the sixth and ...and fall just one ...The Angels ...in the fourth ...and get their ...marker in the ...doubles by Har-

...INJURED

...out of the line- ...being hit on the ...Everett's fine ...game, Lelivelt

(Continued on Page 10, Column 6)

OF MERMAIDS HOME

Mae McKim to Defend Laurels

Josephine McKim, ...world swimming ...of five American ...championships, ...arrived yesterday ...her father, President ...her title at the ...national champion- ...ships here and to ...University of South-

...Amateur Athletic ...meet at her home ...Pasadena, where ...she will defend ...her record held ...since 1927 at Miami. ...In Rio de Janeiro was ...also entered and it ...would not be able ...to defend her ...title in a small ...pool.

...Coach Wilson ...has learned ...that San Interna- ...tional next week off- ...ers awards for a 440-yard ...swim and 880-yard ...relay swimming in ...pools. Both marks are ...short of the 500-yard ...and 1000-yard ...distances of the new na- ...tional events and ...Coach Wilson says that ...if the Long Beach ...pool is ready permits.

...SWIMMER WRIGHT

...Ohio, June 8. (AP)— ...Wright, Indian slug- ...the Chicago Cubs, have been ...to a de- ...Lawrence ...for the South ...today.

Josephine McKim
[Frank Howe Photo]

JOHN BUNN CHOSEN TO COACH STANFORD BASKETBALL TEAM

STANFORD UNIVERSITY, June 8. (AP)—John W. Bunn, former basketball coach at the University of Kansas, today was selected Stanford University basketball coach. The appointment was made by the board of athletic control subject to approval of the board of trustees. No opposition by the trustees was anticipated by the athletic board.

Bunn is understood to be on his way here from Kansas. While at the helm of the Kansas team, he rolled up a large number of victories in the Missouri Valley Conference. In college Bunn was a football, basketball and track letter man.

SCHMELING LACKS SKILL

Leonard Bewails Lack of Boxing Ability as Shown by German Challenger for Heavyweight Title

BY BENNY LEONARD,
Retired Undefeated Lightweight Champion of the World

SCHMELING'S TRAINING CAMP, ENDICOTT (N. Y.) June 8. (NANA.)—I have had my last look at Max Schmeling in training. He has been particularly fortunate in coming through his training session (I couldn't very well call it a "siege") without suffering even so much as a bloody nose, in spite of the fact that he has used more different sparring partners than any other man who ever trained to fight for the heavyweight championship of the world.

And yet, am not satisfied with his boxing. He doesn't know as much about blocking or evading punches, nor as much about delivering them, as I think a heavyweight champion ought to know.

JACK SHARKEY

Max Schmeling hits a neat right-hand punch. That is about as far as his offense goes. He has done a fine job in developing his left hand and he shows to better advantage in the in-fighting than he did in his last fight in this country. He is aggressive: as always, but even now he hasn't that sustained attack I would like to see in a challenger for the title.

USES RIGHT

Max still leads with his right, although he does not do this so much as he did when I first observed his training here. Strangely enough, he seemed to be more effective with this blow than with his others. His left hook, in the final stages, was a pretty formidable wallop. He certainly showed improvement with this blow, considering that he is supposed to have known so little about using it when he began this training grind.

Personally, I think Max made a mistake in taking those two days off so soon before the end of his training. It would have been better to box a few two-minute rounds even if he did fear he was too fine.

But whatever I may think, Schmeling and his people are sublimely confident of victory. Joe Jacobs, it happened, saw Jack Sharkey in New York City. This was over a week ago.

Joe was coming from Madison Square Garden, when he heard his name called. The caller was Tony Palosollo, one of Sharkey's trainers. Joe looked around and saw Tony, Al Lacey, Jack's chief trainer, Sharkey, and Johnny Buckley, in front of the Forrest Hotel.

Jacobs went over to "punch the bag" with them for a minute or two.

(Continued on Page 10, Column 8)

SCHMELING POINTS TO VICTORIES

Knockout Win Over Risko Is Big Point of Career; Baker Beat Sharkey

BY MAX SCHMELING
(As Told to Jimmy Powers)

(Copyright, 1930, by the News Syndicate.)

ENDICOTT (N. Y.) June 9.—I am supposed to feel inferior to my opponent, I can, because he has met many big fighters, like Jack Dempsey, George Godfrey, Young Stribling, Phil Scott, Tommy Loughran, Mike McTigue and others whom I have not fought. I have met only Joe Monte, Joe Seykraw, Paulino Uscudun and Johnny Risko.

MAX SCHMELING

But I have a mental advantage in that last man, the Bohemian baker, from Cleveland. I fought Risko and Sharkey fought Risko. I knocked out Risko and Risko beat Sharkey. I cannot help but wonder if that is not firmly embedded in Sharkey's brain and when he enters the ring against me he can say to himself: Now comes the man who licked the man who licked me.

That is something, my friends, and so I let them talk all they like about the big men Sharkey has fought. When it came down to a comparison of the one headliner, we both met, I won. So it might follow that everything Sharkey had done in the ring I might well have done also—and a little bit more.

I never bet on myself in a fight. I have always had confidence in myself but I never bet. I read where I have sent down $100,000 to New York to bet on myself. Even though the odds were 5 to 1 against me and I saw a chance to win $500,000 for myself I would not bet. On horses it is all right to bet. On man, I think different.

My eyes are in good shape now

(Continued on Page 10, Column 6)

MIDWEST HAILS FRANK WYKOFF

Maj. Griffith Says Record Should be Accepted

Race Conditions Fulfilled All Requirements

S.C. Star Says He Achieved Greatest Victory

CHICAGO, June 8. (AP)—Flying Frank Wykoff of the University of Southern California has won the race he wanted most to win—in world-record time, and there appears no reason why he should not universally be recognized as the first man to run 100 yards in 9 2-5s.

FRANK WYKOFF

When Wykoff defeated George Simpson of Ohio State in the century event of the National Collegiate Athletic Association championships on Stagg Field Saturday, he realized his biggest desire.

"Ever since I became eligible for college competition I have wanted to win the 'hundred' in the national meet—and anyone would be proud to be able to beat Simpson," he said after the race.

Maj. John L. Griffith, Big Ten athletic commissioner and member of the meet committee, said there was nothing to prevent recognition of Wykoff's great performance as the world standard.

"The conditions of the race fulfilled every requirement," Maj. Griffith said. "The track was carefully measured and the wind gauge showed the breeze to be well under three miles per hour. Wykoff did not use starting blocks, so I can't see how the International Federation could fail to recognize his mark when it meets again."

Maj. Griffith insisted, however, that the International Federation will recognize records made with starting blocks some time, and predicted that the name of Stephen Anderson of the University of Washington will accompany that of Earl Thompson of Dartmouth, as holder of the 120-yard high hurdles record at 14.4s. Anderson tied Thompson's ten-year-old mark in nipping Lee Sentman of Illinois, in the N.C.A.A. meet Saturday, but used the controversial blocks. In other respects, his performance was perfect in that he knocked down no hurdles and the wind velocity was about the same as in the Trojan sprinter's century triumph.

Wykoff was not certain he would compete in the National A.A.U., championships at Pittsburgh, in August. Simpson, however, disappointed by his defeat in the century—a defeat which his triumph in the 220-yard dash did little to offset in his mind—said he would remain in training and would race in Canada against Percy Williams, Canada's Olympic champion sprinter, and Eddie Tolan of Michigan, holder of the world record for the 100-yard dash, as well as running in the National A.A.U. meet.

COMMANDERIE WINS

CHANTILLY (France) June 8. (AP) Commanderie, Grey Daughter of Belfonds out of Corcet, showed a clean pair of heels to twenty other fillies in the French Oaks at this ultrafashionable Parisian track before a large and distinguished crowd today.

VICTOR AND VANQUISHED

Fay Coleman of the California Country Club (left) yesterday won the Southern California amateur golf championship at the Midwick Country Club when he defeated Russell Thompson of Oakmont, 3 and 2, in the thirty-six-hole finals. Coleman played championship golf throughout the tournament to win the title he held in 1928. Thompson's brilliant showing marks him as one of the most promising young golfers in the Southland.

BUD THOMPSON LOSES, 3 AND 2

Best Golfer Victor After Brilliant Tourney

Californian Shatters Par to Cop Championship

Oakmont Star Puts Up Stiff Battle at Midwick

BY EDWARD LAWRENCE

Fay Coleman of the California Country Club yesterday won the amateur golf championship of Southern California for the second time in the past three years.

That the best golfer in Southern California won goes without saying, as the smooth-swinging young champion, who won the title two years ago at Lakeside, battered down the stubborn resistance of Russell (Buddie) Thompson of Oakmont in a brilliant, bitterly contested thirty-six-hole match at the Midwick Country Club to win on the thirty-fourth green, 3 and 2.

GIBSON DUNLAP

It might also be said that 22-year-old Bud is the second best golfer in Southern California—second not in gameness, ability, or shot making, but lacking just that shade of poise and confidence that comes with added experience and marks the difference between a really fine golfer and a champion. There can be no doubt, however, that Buddie is on the threshold of a great golfing career, and not many more years should pass before he finds his name engraved on the famous old Nordlinger trophy, which contains the illustrious array of Southern California's champions since 1900.

COLEMAN GREAT

Coleman was the finished golfer yesterday. Smooth power was transmitted in endless flow to send the ball soaring straight as a die from tee to green. Fay's effortless drives and irons were reminders of Bobby Jones that day at Los Angeles last fall, when the national open and British amateur champion was knocking the pins out of the cups. Bobby would have to have been at his best yesterday against Coleman, who went twenty-

(Continued on Page 10, Column 5)

CITY LEAGUE BASEBALL TEAMS CLASH TODAY

The climax to the City League baseball season will be reached this afternoon when the Lincoln High Tigers and Coach Ching Duhm's Jefferson High baseballers clash at Wrigley Field in the fifth round of play. The game, which was postponed from last Friday in order to secure the Coast League park to accommodate the large number of prep fans expected to turn out for the festivities, finds the Tigers slight favorites to come through with a victory.

That the Democrats will cause the North Broadway boys a great deal of trouble is evident by the large number of heavy sluggers the Democrat nine has. At the present writing the Democrat team is hitting the ball at a .400 clip. The only thing that will probably act as a drawback for the Democrats is the fact that they lack a good hurler. P. Mitre, who has been doing most of the hurling for the Democrats in their last four starts, is expected to blow up under the heavy fire of the Lincoln hitters.

BOISE POLOISTS WIN

BOISE (Idaho) June 8. (AP)—The Boise polo team, fighting its hardest battle of the season, today defeated the officers' team from Vancouver Barracks, Wash., 9 to 8, to win the Northwest championship.

TILDEN THRICE WINNER IN BERLIN TENNIS PLAY

BERLIN, June 8. (AP)—Big Bill Tilden advanced to the final round of singles in the international tennis tournament here today, defeating Roderich Menzel of Czecho-Slovakia, 6-3, 6-4, 6-0.

Tilden and his Danish partner, Eric Worm, won the doubles championship, defeating the German pair, Daniel Preni and Dr. H. Kleinschroth, 7-5, 6-3, 6-3.

In the mixed doubles Tilden and Cecilie Aussem of Germany defeated Frau Neppach and Kleinschroth, 6-0, 6-5.

BRUSSELS, June 8. (AP)—Mme. Rene Mathieu of France won the women's singles title in the Belgian tennis championships today, defeating Mrs. Haylock of Great Britain, 1-6, 6-1, 8-6.

Jean Borotra and Henri Cochet gained the final round of the men's singles.

VIENNA, June 8. (AP)—Italy eliminated Austria in their third round Davis Cup tennis tie completed today, three matches to two. The Italians will meet either England or Australia in the semifinal round.

CALIFORNIA OARSMEN ARRIVE IN PRINCETON FOR REGATTA

PRINCETON (N. J.) June 8. (Exclusive)—California's squad of twenty-seven varsity and freshman oarsmen and coaches arrived in Princeton this noon for a week's practice on Lake Carnegie in preparation for the triangular regatta with Princeton and Navy next Saturday. The westerners took up quarters in the class of 1887 boathouse at the lake where they will be joined Thursday by the Navy crews.

Coach Ky Ebright said his men made the four-day trip in good shape. He said he will hold both mornin; and afternoon practice drills during the week. He has mapped out no training program for the week and will take the men along slowly for the first few days.

Standings and Results

PACIFIC COAST LEAGUE

	W	L	Pc.
Sacramento	37	24	.607
LOS ANGELES	35	27	.565
San Francisco	36	28	.563
Oakland	34	30	.531
Missions	32	31	.508
HOLLYWOOD	28	36	.437
Seattle	26	37	.413
Portland	24	39	.381

Yesterday's Results

LOS ANGELES, 7-8; HOLLYWOOD, 1-7.
San Francisco, 6-3; Missions, 5-10.
Sacramento, 4-4; Portland, 3-10.
Oakland, 6-2; Seattle, 2-3.

How the Series Ended

LOS ANGELES, 5; HOLLYWOOD, 3.
Sacramento, 4; Portland, 3.
Seattle, 4; Oakland, 3.
San Francisco, 4; Missions, 3.

Games This Week

San Francisco vs. LOS ANGELES at Wrigley Field.
HOLLYWOOD at Missions.
Oakland at Sacramento.
Portland at Seattle.

NATIONAL LEAGUE

	W	L	Pc.
Brooklyn	30	17	.638
Chicago	28	21	.571
New York	25	22	.532
Pittsburgh	22	23	.489
St. Louis	24	25	.490
Boston	20	24	.455
Philadelphia	17	25	.405
Cincinnati	19	28	.404

Yesterday's Results

Brooklyn, 6; Chicago, 0.
Boston, 10; Pittsburgh, 6.
New York, 4; St. Louis, 1.
Cincinnati, 5-2; Philadelphia, 4-9.

Games Today

Pittsburgh at Boston.
Brooklyn at Chicago.
New York at St. Louis.
Cincinnati at Philadelphia.

AMERICAN LEAGUE

	W	L	Pc.
Philadelphia	32	16	.667
Washington	29	17	.630
Cleveland	28	19	.596
New York	24	20	.545
Detroit	21	27	.437
Chicago	18	26	.419
St. Louis	19	28	.404
Boston	14	33	.298

Yesterday's Results

Philadelphia, 6; Chicago, 3.
Detroit, 1; Boston, 0. (Six innings, darkness.)
Cleveland, 3; Washington, 2.

Games Today

Philadelphia at Chicago.
Boston at Detroit.
Washington at Cleveland.
New York at St. Louis.

AMERICAN ASSOCIATION

	W	L	Pc.
Louisville	33	16	.673
St. Paul	30	18	.625
Columbus	26	20	.565
Indianapolis	22	22	.500
Toledo	23	23	.500
Kansas City	22	23	.489
Milwaukee	17	25	.347
Minneapolis	15	30	.333

Yesterday's Results

Columbus, 7-9; Milwaukee, 6-7.
Indianapolis, 13-1; St. Paul, 4-3.
Kansas City, 8-7; Toledo, 3-0.
Louisville, 11-8; Minneapolis, 6-6.

INTERNATIONAL LEAGUE

	W	L	Pc.
Baltimore	33	19	.635
Rochester	28	21	.571
Montreal	28	22	.560

(Continued on Page 11, Column 5)

ALLAN HERRINGTON UPSET

Mertes Surprises Pasadena Tennis Star in State Championships; Gledhill Injures Ankle

BERKELEY, June 8. (AP)—Everett Mertes, young San Franciscan, provided the biggest upset of the second day round of the California State tennis championships today by defeating Allan Herrington of Pasadena, former Stanford star and intercollegiate champion, 12-10, 6-3 in the men's singles.

Herrington, seeded eighth in the event, was the first in that class to go down to defeat.

Keith Gledhill, Stanford star, whose home is Santa Barbara, met with an ankle injury after eliminating two competitors during the morning round. Gledhill slipped and fell in the clubhouse and it was considered likely his injury would cause his withdrawal from the tournament. The blond Santa Barbaran defeated Francis Mannis, 6-3, 6-4, and Alfred Connolly, 6-1, 6-1, earlier in the day.

KEITH GLEDHILL

Ed Chandler, former University of California tennis captain; Robert Sellers and Neil Brown won their matches easily to enter the third round. Gerald Stratford also advanced out of the second round after being forced to extra games to defeat Dr. A. G. Rawlins, 7-5, 8-6.

Sam Lee defeated Jack Cosgrove, the favorite, 9-7, 6-4, to advance to the semifinals of the junior singles championship.

Star Series Won by Maia

Ed Fink sailed the Maia to victory by two minutes over Harry Fisher's new Dona Bertha II in the third of a series of star sloop races off Long Beach yesterday. The Maia won all three races of the series with Fisher's sloop second.

Pat Patricia's Morning Star, also equipped with the new rig, was third. The Active finished fourth with the Dona Bertha fifth.

BOONE MAINTAINS HIS BATTING LEAD

SAN FRANCISCO, June 8. (AP)—Although Ike Boone, Mission outfielder, dropped 7 points in the last week, he is still leading slugger among Coast League batsmen with an average of .455 per cent. Boone is also tied with "Red" Wingo of the Seals for home-run honors. Each has fifteen circuit clouts to his credit.

FREEBOOTERS COLLECT HIGH-SCORING CONTEST

With Hal Roach playing the leading role, the Freebooters defeated the Uplifters, 10 to 6, in the weekly polo game at the Rustic Canyon club field yesterday. Roach scored six of his team's goals.

The Freebooters, organized by Will Rogers, had Lyell Puckett, Charles Stanley, Roach and Earl Beall in the lineup. Rogers was to have played No. 2 position but was called out of town Saturday and Stanley substituted for him, scoring one goal. Puckett got the other three.

The fine offensive work of Puckett and Roach and the defensive ability of Beall, at back, enabled the Freebooters to win. The Uplifters took a 2-0 lead in the first two chukkers, but their rivals tallied three times in the third period and thereafter were never headed.

Lionel Pedley, at No. 3 for the losers, turned in a fine performance, scoring four goals, while the veteran Australian sportsman, Snowy Baker, tallied twice. Summary:

Freebooters (10)		Uplifters (6)
Puckett (3)	No. 1	Dr. Duncan
Stanley (1)	No. 2	Baker (2)
Roach (6)	No. 3	Pedley (4)
Beall	Back	Hackley

SCORE BY CHUKKERS

Freebooters	0	2	3	1	1	1	1	1	—10
Uplifters	1	1	0	0	1	1	1	1	—6

Referee—Rush Simonds.

Luque Blanks Cubs as Brooklyn Increases First Place Lead to Three Full Games

BERGER'S SEVENTEENTH HOMER RUINS PIRATES

Wally Singles and Homes All in Second Inning as Braves Score Eight Runs to Beat Bucs

BROOKLYN, June 8. (AP)—Adolfo Luque pitched a four-hit shutout over the Chicago Cubs today as the Robins increased their hold on first place to three full games by their second straight victory over the champions. The score was 6 to 0.

Teachout struck out six of the Robins and was fairly effective with men on bases, but Finn's double in the second inning was the significant hit of a three-run rally and the Robins never relinquished their advantage. Bisonette was the leading hitter of the day with three clean drives.

Luque was effective throughout and seldom in trouble, although he was aided by three double-plays in all of which Finn served as the pivot man. No Cub advanced as far as third base.

CHICAGO	AB	H	O	A	BROOKLYN	AB	H	O	A
Blair.2b	4	0	3	2	Gilbert.3b	4	2	0	5
English.3b	3	1	0	2	F'drick.cf	5	1	0	0
Cuyler.rf	4	0	3	0	Herman.rf	5	2	1	0
Wilson.cf	3	0	1	0	Bis'tte.1b	4	3	16	0
Stev'son.lf	3	1	0	0	Moore.lf	3	1	1	0
Grimm.1b	3	0	7	1	Finn.2b	4	1	5	5
Hartnett.c	3	0	10	2	Slade.ss	3	0	0	6
Beck.ss	2	2	0	2	Lopez.c	4	1	4	0
Teachout.p	2	0	0	0	Luque.p	4	2	0	2
H'cote.x	1	0	0	0					
Shealy.p	0	0	0	0					
Totals	28	4	24	9	Totals	36	14	27	19

x—Batted for Teachout in 8th.

SCORE BY INNINGS

Chicago .... 0 0 0 0 0 0 0 0 0—0
Brooklyn .... 0 3 0 0 1 0 0 2 x—6

SUMMARY

Errors—Blair, English, Beck. Runs batted in—Finn 2, Herman, Luque, Bissonette 2. Two-base hits—Beck, Finn, Lopez. Three-base hit—Herman. Stolen base—Lopez. Sacrifice hit—Slade. Double plays—Gilbert to Finn to Bissonette 2; Slade to Finn to Bissonette; English to Blair to Grimm. Left on bases—Chicago, 4; Brooklyn, 11. Bases on balls—Off Teachout, 2; off Lucas, 3. Struck out—By Teachout, 6; by Luque, 3; by Shealy, 1. Hits—Off Teachout, 11 in 7 innings; off Shealy, 3 in 1 inning. Losing pitcher—Teachout. Umpires—Scott, Quigley and Pirman. Time of game—1h. 41m.

BERGER AGAIN

BOSTON, June 8. (AP)—The Braves launched a savage attack for eight runs in the second inning and finally defeated the Pittsburgh Pirates, 10 to 6, here today.

Wally Berger hit his seventeenth home run in the Braves' big inning with two men on base after singling his first time up in that frame. The attack was made off French and Spencer.

"Socks" Seibold pitched the Bucs into submission except in the seventh inning when the Pirates scored six runs on six hits, and an error, a base on balls and a sacrifice. The score:

PITTSBURGH	AB	H	O	A	BOSTON	AB	H	O	A
Brickell.cf	4	1	2	0	Welsh.cf	5	1	2	0
P.Waner.rf	4	0	1	0	M'nville.ss	5	0	2	0
G'tham.2b	3	0	1	2	Sisler.1b	5	1	7	0
Com'sky.lf	4	1	2	0	Berger.lf	4	2	2	0
Traynor.3b	4	2	0	1	Ch'ham.3b	4	1	1	2
Suhr.1b	4	1	9	1	Spohrer.c	4	1	8	0
Engle.ss	4	1	2	3	Moore.rf	4	2	2	0
Bool.c	4	1	7	0	M'guire.2b	4	2	3	6
French.p	0	0	0	0	Seibold.p	3	0	0	1
Spencer.p	1	0	0	0					
Chagnon.p	1	0	0	0					
Mosolf.x	1	0	0	0					
Jones.p	0	0	0	0					
Brame.xx	1	0	0	0					
Totals	35	7	24	10	Totals	34	10	27	7

x—Batted for Chagnon in 7th.
xx—Batted for Jones in 9th.

SCORE BY INNINGS

Pittsburgh .... 0 0 0 0 0 0 6 0 0—6
Boston .... 0 8 2 0 0 0 0 0 x—10

SUMMARY

Errors—Maranville, Chatham, Brickell, Suhr. Runs batted in—Brickell, Grantham, Comorosky, Suhr, Bool, Mosolf, Berger 3, Sisler 2, Seibold 2, Welsh, Spohrer, Moore. Two-base hit—Traynor. Home run—Berger. Stolen base—Chatham. Sacrifice hits—Grantham, Chatham. Left on bases—Pittsburgh, 5; Boston, 5. Bases on balls—Off French, 1; Chagnon, 1; Seibold, 2. Struck out—By Seibold, 2; Spencer, 1; Chagnon, 3. Hits—Off French, 3 in 1 inning (0 out in 2nd); off Spencer, 8 in 6 innings; off Chagnon, 1 in 3 2-3; off Jones, 0 in 2 innings. Hit by pitcher—By Spencer (McGuire.) Losing pitcher—French. Umpires—Clarke, Klem and Moran. Time of game—1h. 49m.

REDS SPLIT

CINCINNATI (O.) June 8. (AP)—The Phillies routed the Reds 9 to 2, in the second game of a double-header here today after dropping the first encounter, 5 to 4. Harry Heilmann gave the Reds the margin of victory in the first game when he caught one of Willoughby's slants and sent it over the scoreboard in center field for a home run. Ray Benge held the Reds in complete subjection in the second encounter. Heilmann and Cuccinello, who had singled, scoring their only runs when Klein dropped Sukeforth's lofter with two out. Benge allowed but seven hits. Approximately 15,000 persons saw the bargain bill. Score:

First game:

PHILADELPHIA	AB	H	O	A	CINCINNATI	AB	H	O	A
South'n.cf	4	1	3	0	Swanson.cf	4	3	4	0
Sherl'k.1b	5	3	11	0	Cr'ford.1b	4	0	6	5
O'Doul.lf	4	1	3	0	Meusel.lf	4	1	1	0
Klein.rf	5	2	1	1	Stripp.3b	4	1	1	2
Whit'y.3b	5	2	1	3	H'lmann.rf	4	3	2	0
Friberg.2b	4	2	1	2	Cuc'ello.2b	3	2	4	5
Th'venow.ss	4	1	2	6	Ford.ss	4	0	4	5
M'Curdy.c	3	1	2	0	Gooch.c	4	0	5	1
Th'pson.x	0	0	0	0	Lucas.p	3	1	0	2
Davis.p	0	0	0	0					
Will'gby.p	2	0	0	3					
Sigman.xx	1	0	0	0					
Nichols.p	0	0	0	0					
Hurst.xxx	1	0	0	0					
Collins.p	0	0	0	0					
Totals	38	13	24	14	Totals	34	13	27	16

x—Ran for McCurdy in 8th.
xx—Batted for Willoughby in 7th.
xxx—Batted for Nichols in 8th.

SCORE BY INNINGS

Philadelphia .... 0 0 0 1 0 0 3 0 0—4
Cincinnati .... 2 0 0 2 1 0 0 0 x—5

SUMMARY

Errors—Stripp, Heilmann. Runs batted in—Sherlock, O'Doul, Klein, Friberg, Swanson, Stripp, Heilmann 2, Ford. Two-base hits—Klein, Whitney, Meusel. Home run—Heilmann. Stolen bases—Swanson, Stripp. Sacrifice hit—O'Doul. Double plays—Willoughby to Thevenow to Sherlock; Friberg to Thevenow to Sherlock. Left on bases—Philadelphia, 10; Cincinnati, 7. Bases on balls—Off Willoughby, 1; Collins, 1; Lucas, 2. Struck out—By Lucas, 3; Nichols, 1. Hits—Off Willoughby, 11 in 6 innings; off Nichols, 1 in 1 inning; off Collins, 1 in 1 inning. Losing pitcher—Willoughby. Umpires—Rigler and Jorda. Time of game—1h. 50m.

Second game:

PHILADELPHIA	AB	H	O	A	CINCINNATI	AB	H	O	A
South'n.cf	5	3	3	0	Swan'n.cf	4	0	3	0
Sherl'k.1b	5	2	9	0	Crawf'd.1b	4	0	8	0
O'Doul.lf	5	2	1	0	Meusel.lf	4	0	2	0
Klein.rf	5	1	2	0	Stripp.3b	4	0	0	2
Whit'y.3b	4	2	2	1	Heilm'n.rf	4	2	2	0
Friberg.2b	5	2	3	2	Cucci'o.2b	4	2	2	4
Theve'w.ss	4	0	2	2	Ford.ss	3	1	3	2
Davis.c	4	2	5	0	Walker.z	1	0	0	0
Benge.p	4	2	0	4	Sukef'h.c	4	2	5	0
					May.p	0	0	0	0
					Benton.p	0	0	0	0
					Lucas.zz	1	0	0	0
					Frey.p	2	0	0	2
					Calla'n.zzz	1	0	0	0
Totals	41	14	27	11	Totals	35	7	27	9

z—Batted for Ford in 9th.
zz—Batted for Benton in 3rd.
zzz—Batted for Frey in 9th.

SCORE BY INNINGS

Philadelphia .... 2 3 3 1 0 1 0 0 0—9
Cincinnati .... 0 0 0 0 0 0 2 0 0—2

SUMMARY

Errors—Klein, Swanson 2, Ford. Runs batted in—Whitney, 3; Friberg, Davis 2, Benge 2. Two-base hits—Whitney, Friberg 2; Davis, Cuccinello. Three-base hit—Klein. Stolen base—O'Doul. Left on bases—Philadelphia, 6; Cincinnati, 7. Base on balls—Off Benge, 1; Benton, 1. Struck out—By Benge, 4; May, 1; Frey, 1. Hits—Off May, 6 in 1 1-3 innings; Benton, 4 in 1 2-3; Frey, 4 in 6. Losing pitcher—May. Umpires—Jorda and Rigler. Time of game—1h. 44m.

GIANTS CLIMB

NEW YORK, June 8. (AP)—The Giants continued on their merry way by taking the third straight from the St. Louis Cardinals by a score of 4 to 1. It was the New Yorkers' eighth success and the Cardinals' twelfth loss in their last thirteen games. Billy Walker, Giant left-hander, allowed the Cardinals but two hits and their lone run was unearned. He fanned seven men.

Bill Terry's homer put the Giants in the front in the third, while Allen's single with the bases full and two out, clinched the game in the eighth.

Ray Blades, who scored the Cardinals' lone run, pulled up lame and was replaced by Watkins. Score:

ST. LOUIS	AB	H	O	A	NEW YORK	AB	H	O	A
Adams.ss	4	1	0	2	Crits.2b	4	1	2	2
High.3b	3	0	0	2	Leach.lf	4	1	2	0
Douthit.cf	4	0	4	0	Terry.1b	4	2	7	0
Bot'ley.1b	4	0	7	0	L'strom.3b	3	1	0	3
Blades.lf	2	0	1	0	Ott.rf	4	1	4	0
Watkins.lf	0	0	0	0	O'Farrell.c	4	0	7	0
Mancuso.x	1	0	0	0	Jackson.ss	3	2	3	2
Peel.rf	4	0	2	0	Allen.cf	4	1	2	0
Wilson.c	3	0	5	0	Walker.p	4	0	0	0
Farrell.2b	3	1	2	2					
Haines.p	3	0	0	1					
Totals	30	2	24	7	Totals	34	9	27	7

x—Batted for Watkins in 9th.

SCORE BY INNINGS

St. Louis .... 0 0 0 0 0 0 1 0 0—1
New York .... 0 0 1 0 1 0 0 2 x—4

SUMMARY

Errors—Adams, Jackson. Runs batted in—Terry 2, Farrell, Allen 2. Two-base hit—Crits. Home run—Terry. Left on bases—New York, 3; St. Louis, 5. Bases on balls—Off Walker, 3; Haines, 2. Struck out—By Walker, 7; Haines, 4. Umpires—McGrew, Reardon and Magerkurth. Time of game—1h. 45m.

BROWNS BEST

ST. LOUIS (Mo.) June 8. (AP)—A five-run rally in the eighth inning gave the Browns a victory over the New York Yankees here today, 5 to 4.

After holding the Browns scoreless for the first seven innings, the locals pounded George Pipgras from the mound in the eighth. Although he was not in the game at the finish, Sam Gray was credited with his first victory of the season.

Gehrig and Cook of the Yankees and Blue of the Browns hit home runs. The score:

NEW YORK	AB	H	O	A	ST. LOUIS	AB	H	O	A
Combs.cf	5	3	3	0	Blue.1b	4	2	9	0
Lary.ss	4	0	3	3	Kress.c	4	0	2	1
Ruth.lf	4	2	2	0	Manush.lf	4	2	3	1
Lazzeri.2b	4	2	3	1	Kress.ss	4	1	3	3
Gehrig.1b	4	2	8	0	Gullic.rf	4	1	0	0
Dickey.c	4	1	4	0	Melillo.2b	4	1	4	4
Cook.rf	4	2	1	0	M'Neely.cf	3	1	0	0
C'pman.3b	4	1	0	0	Manion.c	3	0	7	0
Pipgras.p	4	0	0	0	Gray.p	2	0	0	0
Johnson.p	0	0	0	0	Coffman.p	0	0	0	0
Rice.x	1	0	0	0	Schulte.z	0	0	0	0
					O'R'ke.zz	0	0	0	0
Totals	37	12	24	4	Totals	32	9	27	11

x—Batted for Lary in 9th.
z—Batted for Gray in 8th.
zz—Ran for Schulte in 8th.

SCORE BY INNINGS

New York .... 0 1 1 1 0 0 0 1 0—4
St. Louis .... 0 0 0 0 0 0 0 5 x—5

SUMMARY

Runs batted in—Blue 2, Gullic, Melillo, McNeely, Gehrig 2, Dickey, Cook. Two-base hits—Ruth, Lazzeri, Gehrig, McNeely, Melillo, Blue, Combs. Home runs—Gehrig, Cook, Blue. Sacrifice hit—McNeely, Dickey. Left on bases—New York, 9; St. Louis, 6. Bases on balls—Off Pipgras, 2; off Gray, 2. Struck out—By Pipgras, 8; by Johnson, 1; by Gray, 5; by Coffman, 1. Hits—Off Gray, 11 in 8 innings; off Coffman, 1 in 1 inning; off Pipgras, 9 in 7 1-3 innings; off Johnson, 0 in 2-3 inning. Winning pitcher—Gray. Losing pitcher—Pipgras. Umpires—Owens, Moriarity and Campbell. Time of game—2h. 6m.

SOX SLAPPED

CHICAGO, June 8. (AP)—The Philadelphia Athletics defeated Chicago here today, 6 to 3, by bunching nine hits off Ted Lyons.

The A's had their big inning in the fifth when they scored four runs on two doubles and a triple, followed by Foxx's thirteenth homer. Earnshaw pitched for the champions and held the Sox at bay in times of danger. The score:

PHILADELPHIA	AB	H	O	A	CHICAGO	AB	H	O	A
Bishop.2b	5	2	0	1	Kerr.ss	4	2	2	1
Haas.cf	3	1	5	0	Cissell.2b	5	1	0	5
Cochrane.c	4	1	6	0	Jolley.rf	4	1	1	0
Simmons.lf	5	1	4	1	Reyno's.cf	4	3	6	0
Foxx.1b	3	2	6	0	Harris.lf	4	1	2	0
Miller.rf	4	0	1	0	Shires.1b	4	0	12	1
McNair.3b	4	2	2	1	Kamm.3b	2	0	2	4
Boley.ss	4	0	2	3	Crouse.c	4	0	2	2
Earnsh'w.p	4	0	0	1	Lyons.p	3	0	1	2
					Jeffries.3b	0	0	0	0
					Metzler.x	1	0	0	0
					Watw'd.xx	1	0	0	0
Totals	36	9	27	7	Totals	35	9	27	15

x—Batted for Kamm in 8th.
xx—Batted for Lyons in 9th.

Philadelphia .... 1 0 0 1 4 0 0 0 0—6
Chicago .... 0 0 1 2 0 0 0 0 0—3

Errors—Cissell, Reynolds, Lyons. Runs batted in—Foxx, 3; Reynolds, McNair, Kerr, 2; Cochrane, Simmons. Two-base hits—Bishop, McNair. Three-base hit—Kerr, Cochrane. Home run—Foxx. Stolen bases—Cissell, Shires. Sacrifice hits—Foxx, Cochrane. Left on bases—Philadelphia, 7; Chicago, 8. Bases on balls—Off Earnshaw, 3; Lyons, 2. Struck out—By Earnshaw, 5; Lyons, 2. Umpires—Van Graflan, Connolly and McGowan.

TIGERS COP

DETROIT, June 8. (AP)—Waite Hoyt, former New York Yankee pitcher, won his first start for Detroit today, holding the Boston Red Sox to four hits and taking a 1-to-0 decision from Ed Morris. The game was called because of darkness after six innings.

Morris allowed only two hits but an error by Rhyne followed by Alexander's single brought in the winning run in the first inning. Paid attendance was 26,505, the largest crowd ever to see the Red Sox play here.

The score:

BOSTON	AB	H	O	A	DETROIT	AB	H	O	A
Oliver.cf	3	0	2	0	Funk.cf	2	0	2	0
Narles'y.3b	3	0	0	0	Gehri'r.2b	3	0	1	1
Webb.rf	3	1	0	0	McMa's.3b	2	0	0	1
Scarr't.lf	3	1	0	0	Alexa'r.1b	3	1	6	0
Regan.2b	2	0	0	4	Stone.lf	2	0	2	0
Todt.1b	2	1	10	1	Koenig.ss	2	0	2	4
Rhyne.ss	2	0	2	3	Johnson.rf	2	0	1	0
Heving.c	1	0	1	0	Hargrave.c	2	1	4	1
Berry.c	0	0	2	0	Hoyt.p	2	0	0	1
Morris.p	1	0	0	2					
Sweeney.x	1	0	0	0					
Totals	21	4	18	10	Totals	20	2	18	7

x—Batted for Heving in 6th.

Boston .... 0 0 0 0 0 0—0
Detroit .... 1 0 0 0 0 0—1

Error—Rhyne. Run batted in—Alexander. Two-base hits—Scarritt, Todt. Sacrifice hit—Morris. Left on bases—Detroit, 3; Boston, 5. Bases on balls—Off Hoyt, 4; Morris, 2. Struck out—By Morris, 3; Hoyt, 2. Umpires—Guthrie, Hildebrand and Ormsby. Time of game—1h.

Mitchell Uses Open Stance for Golf Cut

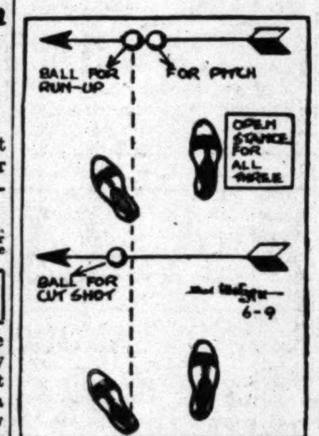

BY SOL METZGER

Most details of golf fortunately can be cared for before the shot is played. Thus the golfer can concentrate on the swing itself, all else having been dismissed from his mind. The stance for the cut shot is such a detail.

For the pitch and run-up Abe Mitchell stands as shown. The run-up, played like the putt but with a lofted club, finds the ball directly opposite the left shoulder, or left heel when the stance is narrow. For the pitch you play the ball a bit back of this spot. Hence you are enabled to hit down into it and impart stop.

The stance for the cut is another matter. It's open, as for other short shots, but Mitchell tells us you should be a bit back of the ball. Thus you can cut across it better, get the club's face under it and impart both the needed loft and backspin or cut.

A new illustrated leaflet on "Correct Grip for Driving" has been prepared by Sol Metzger. Write for it. Address Sol Metzger, in care of The Times, and inclose a self-addressed, stamped envelope.

(Copyright, 1930, by Publishers' Syndicate)

SOLONS SOCKED

CLEVELAND, June 8. (AP)—Wesley Ferrell pitched and batted himself to his ninth American League victory of the season today as Cleveland's third-place team gained a lap on Washington, in second place, by a score of 3 to 2.

With the bases full and one out in the last half of the ninth, Ferrell singled over shortstop to send Averill home with the winning run. Ad Liska, Senator submarine hurler, had purposely walked Burnett after Averill singled, Seeds sacrificed and L. Sewell singled. The score:

WASHINGTON	AB	H	O	A	CLEVELAND	AB	H	O	A
West.cf	2	0	1	1	Morgan.1b	4	1	3	0
Rice.rf	4	2	0	0	J.Sew'l.3b	4	1	1	0
Goslin.lf	4	1	1	0	Porter.rf	4	0	0	0
Judge.1b	4	1	12	2	Hodapp.2b	4	1	4	1
Myer.2b	3	2	2	6	Averill.cf	4	2	1	0
Cronin.ss	4	1	1	6	Seeds.lf	3	0	1	0
Bluege.3b	4	0	1	5	L.Sew'l.c	4	3	8	2
Spencer.c	4	0	4	0	Lind.ss	3	0	2	4
Liska.p	3	0	0	3	Burnett.ss	0	0	0	0
					Ferrell.p	4	1	1	3
Totals	32	7	25	23	Totals	30	9	27	10

One out when winning run scored.

SCORE BY INNINGS

Washington .... 0 1 0 0 0 1 0 0 0—2
Cleveland .... 1 0 0 0 0 0 0 1 1—3

SUMMARY

Error—Myer. Runs batted in—Ferrell, 2; J. Sewell, Goslin, Cronin. Two-base hits—Morgan, L. Sewell, Goslin, Cronin, Burnett. Three-base hit—Hodapp. Stolen base—Rice. Sacrifice hit—Seeds. Double plays—Bluege to Judge; Liska to Cronin to Judge, 2; L. Sewell to Hodapp. Left on bases—Cleveland, 8; Washington, 7. Bases on balls—Off Ferrell, 4; Liska, 3. Struck out—By Ferrell, 8. Umpires—Nallin, Geisel and Dineen. Time of game—1h. 58m.

Suds and Oaks in Even Break

SEATTLE, June 8. (AP)—The Seattle Indians broke even in a double-header here today to take the series, 4 to 3, from Oakland. The Oaks won the first game, 6 to 2, but the Indians, after overcoming a two-run lead, annexed by Oakland in the first inning, won the seven-inning finale, 3 to 2.

The scores:

First game:

OAKLAND	AB	H	O	A	SEATTLE	AB	H	O	A
Uhalt.lf	2	0	4	0	Knothe.3b	5	1	1	2
Brub'r.2b	5	3	2	3	John'n.2b	4	2	4	2
Vergez.3b	4	1	3	3	Holland.lf	4	0	4	0
Arlett.rf	4	1	1	0	Almada.cf	4	1	0	0
Fenton.1b	4	1	9	0	Owen.1b	4	2	7	0
Martin.cf	4	0	1	0	Laur'e.rf	4	0	2	1
Read.c	3	1	4	4	Muller.ss	3	0	2	3
Dean.ss	3	1	2	4	Borreani.c	4	1	6	1
Daglia.p	3	0	2	3	Zahniser.p	1	0	1	0
					Laman'i.p	2	0	0	2
Totals	32	9	27	17	Totals	33	8	27	11

SCORE BY INNINGS

Oakland .... 2 0 4 0 0 0 0 0 0—6
Base hits .... 2 1 3 1 0 1 0 0 1—9
Seattle .... 0 0 1 0 1 0 0 0 0—2
Base hits .... 0 0 3 1 1 1 2 0 0—8

SUMMARY

Errors—Arlett, Dean. Innings pitched—By Zahniser, 3 1-3. Charge defeat to Zahniser. Runs responsible for—Zahniser, 6; Daglia, 2. Struck out—By Zahniser, 1; Daglia, 2; Lamanski, 4. Bases on balls—Off Zahniser, 4; Daglia, 3; Lamanski, 3. Hit by pitched ball—Johnson, Holland. Stolen base—Brubaker. Home runs—Arlett, Almada. Sacrifice hits—Fenton, Daglia. Double plays—Muller to Johnson to Owen; Daglia to Vergez to Fenton; Brubaker to Dean to Fenton to Read to Dean. Time of game—1h. 55m. Umpires—Sweeney and Cady.

Second game:

OAKLAND	AB	H	O	A	SEATTLE	AB	H	O	A
Uhalt.cf	3	1	3	0	Knothe.3b	3	1	2	5
B'baker.2b	3	0	0	2	Johnson.2b	3	1	4	1
Vergez.3b	3	1	0	3	Holland.lf	3	2	0	0
Arlett.rf	1	0	2	0	Almada.rf	3	0	2	0
Fenton.1b	4	2	10	0	Owen.1b	3	0	7	0
L'bardi.c	3	0	4	0	L'rence.rf	3	1	3	0
Griffin.lf	3	0	0	0	Muller.ss	3	1	0	2
Dean.ss	3	0	0	3	Borreani.c	3	1	0	2
Andrews.p	3	1	0	2	House.p	3	0	0	0
Totals	26	5	20	10	Totals	27	8	21	12

Two out when winning run scored.

SCORE BY INNINGS

Oakland .... 2 0 0 0 0 0 0—2
Hits .... 1 1 1 0 0 1 1—5
Seattle .... 0 0 0 2 0 0 1—3
Hits .... 1 0 0 3 1 0 3—8

SUMMARY

Errors—Johnson, Muller. Runs responsible for—House, 1; Andrews, 3. Struck out—By Andrews, 4. Bases on balls—Off House, 5; Andrews, 2. Two-base hit—Vergez. Sacrifice hit—Johnson. Time of game—1h. 28m. Umpires—Cady and Sweeney.

SOUTHERN ASSOCIATION

	W.	L.	Pc.
Memphis	36	18	.667
New Orleans	34	19	.642
Little Rock	28	29	.491
Birmingham	28	27	.491
Nashville	26	30	.464
Chattanooga	24	30	.444
Atlanta	23	31	.426
Mobile	21	34	.382

Southern Association Results

New Orleans, 7-6; Little Rock, 2-4.
Birmingham, 9-7; Nashville, 4-5.
Mobile, 7-6; Memphis, 10-6. (Second game called sixth, Sunday law.)
Atlanta, 7; Chattanooga, 6.

Three-Eye League Results

Peoria, 7; Bloomington, 4.
Terre Haute, 14; Decatur, 10.
Danville, 4-4; Evansville, 2-1.

The SPORT LIGHT by Grantland Rice

(Copyright, 1930, by North American Newspaper Alliance.)

Baffling Barriers

THERE are two unknown quantities connected with the Sharkey-Schmeling fight on Thursday that must turn any advance pick or opinion into a raw guess.

One is that no one has any idea whether Sharkey will fight his fight or blow up. The other is that no one yet knows whether or not Schmeling can take a sound and solid smacking and still carry on with any great blitheness. These are baffling barriers to remain unknown quantities up to the fight, no matter how loudly the two camps may debate the issue.

Sharkey, for example, may start in as he started against Dempsey and keep going. He may decide to box and keep on boxing. He may take one on the old frontispiece and suddenly become an entirely different fighter, reverting to the Heeney-Risko-Scott episodes. If he meets Schmeling as he tackled any one of these three he will take a gentle thumping and there isn't a living soul who can forecast what Sharkey will do, since Sharkey doesn't know himself.

The same is true of Schmeling. Maybe he can take it and maybe he can't. No one knows, not even Schmeling. His defense against the Sharkey attack will be entirely too limited if Sharkey shoots his stuff, but he won't need if it Sharkey blows up again.

And there you are, just about where you started, if you care to deal in raw facts and not imaginative fancies. A visit to both camps through the last days of the training grinds indicates nothing that is new or startling. Sharkey again is in shape, boxing extremely well, using both hands effectively. He looks bigger and stronger than before, and yet just as fast. He looks to be equipped with all the needed weapons for a victory, provided he uses them. He looked about the same way before he fought Dempsey, Heeney, Risko and Scott, however.

It is a question of how much he has learned. Schmeling physically is as good as he can get—fairly fast, strong, tireless and always smart. He has been too much of an open target for a left hand, which his long lay-off may have brought about. But he seems to know what he is doing and just how he intends to go about it. He hasn't as much to offer as Sharkey has, but he is more likely to make better use of the weapons at hand. He hasn't Sharkey's skill, range or variety, but he is a cool, level-headed fellow who isn't going to blow up or do anything foolish.

In the main he has had a soggy bunch of sparring partners who could give no line upon his ability, although one or two of these have shown that he isn't strong against left-handed operations to the head or body. He can't afford to leave Sharkey as many openings, for Sharkey has a real left and he can throw it.

One can get very little from any training camp work. No one can watch a golfer practice driving and mashie shots and then tell what he is going to do in a championship tournament where the pressure begins to crowd in. Training camp stuff and actual fighting are two entirely different games. When you consider the fact that Sharkey has more to work with, more to offer, and is less likely to use it, judging by many other fights, Schmeling's outlook is fair if not too roseate and gaudy. If Sharkey has learned his lesson, as he swears he has, he should win. But these mental angles can only be proved under fire, in hand-to-hand competition.

If he can prove it at once he will be hard to beat for some time, but he must first prove it to himself, as well as to the crowd. He is undoubtedly a hard man to beat, even when he isn't at his best. A 200-pounder who is as fast and can box as well as Sharkey can is hard for any one to whip. But he can always beat himself. That is never a hard job for any one at any game, once a competitor sets out to achieve any such result.

A smart fighting brain and a good right hand give Schmeling a good chance, if not quite an even one. While he is about as smart a heavyweight as the ring has seen in a long time, he still lacks something in the way of experience and any great variety of weapons, either upon attack or defense. But he can use what he has with sufficient ability to bother a Sharkey who isn't using his head.

The Referee

Before the commission names a referee it should be pretty careful to see that no further international scandals are set under way. The custom of double-crossing most of the foreign entries has about worn out its appeal, even to a partisan crowd.

If no such protection can be given an outsider, it would hardly upset the universe to let boxing fade out for ten or twenty years until at least a faint element of fair play could be introduced around 1950 or 1960.

MERCHANTS BEATEN

EMSCO ASBESTOS	AB	H	O	A	EASTSIDE MER.	AB	H	O	A
Malkus.cf	6	2	2	0	Torreon.ss	4	1	4	2
Eberle.ss	6	2	3	5	Fred'k.2b	4	0	1	4
Goss.rf	5	2	1	0	Manuel.lf	3	0	4	0
Jackson.c	5	2	12	0	Lalo.3b	3	0	2	2
Stewart.3b	5	1	1	2	Eddis'ne.1b	3	0	5	0
Stewart.2b	5	1	0	3	Jarvis.c	3	1	3	0
Pirrone.lf	4	0	1	1	Lino.cf	2	0	1	0
Blue.1b	4	0	1	0	Benton.rf	3	0	0	1
Server.p	5	2	0	1	Schultz.p	3	0	0	1
Johnson.3b	2	0	0	0					
Totals	44	12	21	12	Totals	28	2	21	10

Emsco Asbestos .... 4 0 0 2 0 1 2—9
Hits .... 3 1 1 3 2 0 2—12
East Side Mer. .... 0 0 0 0 0 0 2—2
Hits .... 0 1 1 0 0 0 0—2

Struck out—By Server, 12; Schultz, 1. Bases on balls—Off Server, 4; Schultz, 2. Hit by pitched ball—Johnson by Schultz. Wild pitches—Schultz 3. Stolen bases—Eberle, Server, Stewart, Blue, Malkus. Two-base hits—Jackson, Eberle, Goss, Malkus. Home runs—Server, Eberle, Jackson. Two-base hits—Pirrone 2, Goss, Blue 3. Server. Sacrifice hit—Stewart. Errors—Eddistone, Torreon 3, Lino 2, Benton, Schultz. Double plays—Eberle to Stewart to Jackson; Jackson to Eberle; Pirrone to Stewart.

FORT BRAGG FOUR WINS

ATLANTA (Ga.) June 8. (AP)—The Fort Bragg (N. C.) polo team today won the championship of the southern circuit at Fort McPherson.

COLEMAN WINS AMATEUR TITLE

Defeats Thompson, 3 and 2, Over Midwick Links

(Continued from Ninth Page)

seven holes four under perfect figures with three consecutive 34's.

That Thompson was able to hold Fay down so well was due in no small measure to an unquenchable spirit that refused to quit, plus some remarkable golf shots.

No finer golf has been played in a Southern California championship than that in the morning round, when Coleman shot a great 34-34—68 to be 3 up against Buddie's 38-34—72. Three times in that morning round holes were halved with birdies. They started the round with 4's for a half, and Fay went 1 up on the second hole by sinking a six-foot putt for his third consecutive birdie on that hole. Coleman went 2 up at the fourth hole when his par was good enough to win. They halved the 541-yard fifth hole in birdie 4's, Coleman being on the green in two. The next four holes were halved with pars, Coleman winning the ninth with a par to be 3 up at the turn.

BUD BAGS BIRDIE

The incoming nine kept the gallery continually applauding. Bud started a rally on ten by sinking a twenty-five-footer for a birdie 3. The eleventh was halved in par figures, and Thompson won the long twelfth with a 5, when Coleman missed a twenty-foot putt for a half. That left Bud 1 down.

The champion droped a beautiful spade shot five feet from the flag on the 140-yard thirteenth hole, sinking the putt for a winning birdie 2. Fourteen was halved in pars. Both had long tee shots on the 368-yard fifteenth hole. Thompson was eighteen feet short with his second and Coleman half that distance from the hole. Bud's ball stopped literally on the edge of the cup, and after thirty seconds of breath-taking indecision, finally dropped in for a birdie 3. Fay then sunk his putt for a birdie, halving the hole.

The sixteenth was sensationally played, both golfers getting on in three after being in the rough. Bud was eighteen feet short and Fay left himself a tricky eight-footer down hill. Thompson knocked his ball in for a birdie 4, only to have Coleman sink his putt for a half.

Coleman won the 207-yard seventeenth with a par 3, when Thompson's drive found the rough, and he halved the eighteenth with pars, Coleman being 3 up.

The morning card:

Par (out)	443	454	344—35	
Coleman	434	444	344—34	
Thompson	454	544	345—38	
Par (in)	445	344	534—36—71	
Coleman	446	243	434—34—68	
Thompson	345	343	444—34—72	

The first hole in the afternoon round was poorly played for a championship match. Coleman sliced his iron second into a trap, while Thompson hooked into the rough. Both were on in 3, Coleman's eight-foot putt for a 4 rimming the cup. Thompson three-putted from six feet, losing the hole to a 5.

Buddy was shaky after his experience on nineteen and was far short with his approach putt on twenty. Coleman won the hole by dropping an eight-foot putt for his fourth consecutive birdie.

The twenty-first hole was halved in 3's, but Fay placed his approach five feet from the pin on the twenty-second hole and canned the putt for a birdie 3 to be 5 up. Obviously shaken, Thompson topped his drive on the long twenty-third hole, taking five to get on. He conceded the hole to a birdie 4, making him 7 down.

On the twenty-fourth hole, Buddy was nicely on, Coleman being over the green with a difficult third shot through a bunker. Fay, perched high on the hillside, played the ball perfectly to run through the shallow trap, his ball stopping four feet from the hole. He missed the putt, however, giving Thompson the hole with a 4.

ALMOST AN ACE

Buddie's ball hit the pin and bounced a few inches back for a sure 2 on the 154-yard twenty-fifth hole. Coleman was over the green and missed the approach. They halved the next two holes in pars.

After halving the first two holes coming in, Thompson won the long thirtieth hole with a birdie 4 to be only 4 down. The next two holes were halved with pars, and Thompson won thirty-three with a 4 when Coleman's second found a trap. Thompson was only 3 down and three to go, but Coleman was not to be denied. Thompson's third on the thirty-fourth lake hole was five feet from the pin, and Fay's third was inches short of being inside. Coleman dropped the putt to end the match.

The afternoon cards:

Coleman (out)	533	345	344—34
Thompson	643	464	244—37
Coleman (in)	466	345	4x
Thompson	444	344	4x

Coleman succeeds Gibson Dunlap of Rancho as champion.

Both Thompson and Coleman are planning to give the effete East a glimpse at their golfing ability this summer. Buddy is scheduled to leave shortly for Atlantic City to defend his national Elks' golf championship. Harold Thompson is also making the trip. Fay plans to enter the national amateur championship, and hopes to go farther than the second round. Coleman had the misfortune last year to meet Cyril Tolley, when the then British amateur champion played the hottest round of the entire tournament.

MOTHERSHED LAUDED

Midwick deserves only praise for the splendid manner in which the tournament was conducted, and especial credit is due J. L. Mothershed, chairman of the greens, whose constant attention to every detail kept the course in perfect trim.

Trophies were presented yesterday afternoon by Judge Lewis R. Works, president of the Southern California Golf Association.

RUGGIERO WINS M.-G.-M. GOLF TOURNAMENT

Gene Ruggiero won the M.-G.-M. tournament held at the Palos Verdes Golf Club yesterday with a gross score of 79. Low net went to Bob Shirley, 86-16—70. There were 180 entrants in the tournament and more than 100 trophies were awarded.

JELLIFFE SETS RECORD AT GIRARD WITH 62

Bill Jelliffe yesterday established a new course record of 30-32—62 over the Girard course. The former mark was 64.

GERMAN POINTS TO VICTORIES

(Continued from Ninth Page)

and I find myself weaving and dodging left hands much easier. I have been very fortunate in being equipped with good eyes and good feet. I can see a golf ball lying on a fairway yards and yards away. I can sometimes see them much better than experienced caddies. If I can see a golf ball well, I can also see a gloved fist coming.

Speaking of golf, I am through, now. Not that it is not a good sport. It is very good and I substitute it for my road work as I cover about five miles a day with an objective in view each time I see a fluttering red silk flag on the green ahead. It is not as tiresome as road work and any time you can sub an exercise and replace it with enjoyable sport do so I find it best. But as the fight grows near I intend to conserve my energy so I regret to say golf is out. That is a bit too much for me now. I must be careful.

PITCHER JOHN OGDEN TO QUIT BASEBALL

CINCINNATI, June 8. (AP)—Pitcher John Ogden, recently acquired from the St. Louis Browns by the Reds, will go on the voluntarily retired list tomorrow because of poor health, it was announced today.

GUARANTYS DROP GAME

1ST & SPRING BK.	AB	H	O	A	GUARANTY	AB	H	O	A
M'ter.3b.p	6	2	2	1	B'bury.ss.p	3	1	1	4
Bock.ss.2b	4	2	3	2	Durham.c	4	2	10	0
M'P'rs.lf.p	5	2	0	0	Encoe.cf	4	1	0	0
S'rth.1b.cf	3	2	7	1	C'ders.p.ss	3	0	0	1
C'ella.2b.ss	5	2	3	1	Hines.2b	4	1	3	1
LaVielle.p	5	2	3	1	Burr.lf	4	2	0	0
Leach.lf	4	1	1	0	Parks.1b	4	1	11	0
Studer.rf	1	0	0	0	S'nman.3b	4	0	2	1
Perolio.c	4	1	9	1	Busby.rf	1	0	0	0
M'worth.rf	2	0	0	0	P'kham.rf	1	0	1	0
Pahkell.rf	1	0	0	0					
Totals	40	14	27	7	Totals	32	7	27	10

First and Spring .... 3 0 3 0 1 3 0 2 1—13
Hits .... 2 0 3 0 1 4 1 2 1—14
Guaranty .... 1 0 0 1 0 1 1 0 0—2
Hits .... 1 0 0 1 0 1 0 0 0—7

Innings pitched—By La Vielle, 8; McPheeters, 1; Childers, 5 2-3; Bradbury, 3 1-3. Credit victory to La Vielle. Charge defeat to Childers. Runs responsible for—La Vielle, 1; Childers, 8; Bradbury, 3. Struck out—By La Vielle, 8; McPheeters, 1; Childers, 8; Bradbury, 2. Bases on balls—Off La Vielle, 3; Montez, 1; Bradbury, 3. Hit by pitched balls—La Vielle, McPheeters, Bradbury. Stolen bases—Bock, Leach, La Vielle, Bradbury, 3; Burr, 2; Durham. Three-base hits—Schweinfurth, 2; Canatella. Home run—Bock. Two-base hits—Montez, Bock, La Vielle. Time of game—1h. 45m. Umpire—Canatella.

SERAPHS TAKE TWIN BILL

Ballou Hurls Easy 7-1 Victory in First Contest; Angels Bat Way to 8-7 Win in Nightcap

(Continued from Ninth Page)

had Jigger Statz in at third base. Statz didn't get enough chances to show his real ability at the hot corner, but his actions indicated that he'll be able to take care of himself.

The Angels opened the nightcap with a run in the first inning when Sigafoos singled to right, took third on Moore's infield out and scored on the first of Carl Dittmar's three hits.

The Angels started the first game auspiciously by bunching three hits off Shellenback for a couple of runs in the opening inning. Sigafoos blasted a single to right for a starter and scored when Moore doubled down the left-field line. Dittmar flied to Carlyle and Lee tossed out Harper, Moore advancing to third. Jacobs came through with a single to left to score Moore but Schulmerich fanned to end the round.

Shellenback yielded another run in the third after two were out when Dittmar beat out a hit to Lee, took third on Harper's single to right and scored on the Sheik spitball hurler's wild pitch.

THIRD CIRCUIT

Sigafoos crashed one into the center-field stands in the fifth inning to give the Seraphs a 4-to-0 margin. It was Sigafoos's third homer in two days.

Jacobs opened the sixth inning with a double just inside the third-base line, took third on Schulmerich's bunt and scored after Rumler caught Statz's sacrifice fly.

The Hollywood rooters got a bit excited in the seventh when Green and Carlyle hit successive singles after Brannon had gone out, but Ballou retired Rumler and Hill on easy chances to put down the uprising.

Shellenback was touched for another tally by the Angels in the home half of the seventh when Sigafoos singled, was sacrificed to second by Moore and scored when Gazella mussed up Harper's smash down the third-base line.

Schulmerich blasted his home run to start the eighth and the Angels were out in front, 7 to 0, without a worry on their mind. Schulmerich's clout cleared the left center field wall on a line.

Ballou lost his shut-out in the ninth, which opened with Lee beating out a slow roller to Statz. Brannon smashed a hot one through the box that Ballou speared and then threw Otey out at first. Green and Carlyle both walked, filling the bases, and Lelivelt and Ballou both became nervous. Rumler, however, was out, Ballou to Jacobs, and Hill fanned to end the game.

Bill Skiff was put out of the second game in the second inning when he too strenuously protested a plate decision by Umps Fanning. Truck Hannah, who had caught the opener, replaced Skiff and apparently told Fanning a few things for making him come back in the ball game.

ANGELS SCORE FOUR

Four more Angels tallied in the second, a wild throw by Gazella helping the Cherub cause. Schulmerich opened the inning with a double. Statz hit to Green who threw to Gazella too late to get Schulmerich. Hannah then hit to Gazella, whose throw went past Green and bounced out into right field. Schulmerich and Statz counted on the error and Hannah, with a terrific burst of speed, beat Rumler's throw to get him at third. Hannah then scored on Horne's sacrifice fly to Hill, Truck crossing the plate amidst wild cheering from the fans. Doubles by Moore and Dittmar added the fourth run of the inning.

Schulmerich's single and Statz's triple produced a sixth Seraph score in the third.

Anyhow, the Sheiks broke into action with a four-run rally in the fourth, singles by Green, Rumler and Hill and doubles by Turner and Gazella producing the quartet of counters.

Moore's single, a wild pitch, Dittmar's infield hit and Harper's single scored for Los Angeles in the fourth and chased Turner, Page taking the mound.

Page was lifted for a pinch hitter in the sixth when hits by Hill and Severeid, a walk and Gazella's sacrifice fly put across a tally.

Hollerson was touched for the final Angel marker in the sixth when Harper and Jacobs doubled after two were out.

RUMLER HITS HOMER

In the Hollywood seventh after two were out Carlyle was safe on an error, Rumler homed and Hill walked to cause Lelivelt to bring in Barfoot, who personally tossed out Pinch-hitter Hulvey for the final out.

Scores:

First game:

HOLLYWOOD	AB	H	O	A	LOS ANGELES	AB	H	O	A
Gazella.3b	4	1	0	1	Sigaf's.2b	5	3	3	2
Lee.ss	4	1	2	1	Moore.cf	3	2	5	0
Bran'n.2b	4	0	3	2	Dittmar.ss	4	1	1	3
Green.1b	3	1	5	0	Harper.lf	4	1	1	0
Carlyle.cf	3	1	4	0	Jacobs.1b	4	2	8	0
Rumler.rf	4	0	0	0	Schul'h.rf	3	1	3	0
Hill.lf	4	0	4	0	Statz.3b	2	0	0	1
Bassler.c	2	0	6	0	Hannah.c	4	1	5	1
Shellen'k.p	3	0	0	1	Ballou.p	4	0	0	4
Totals	31	6	24	7	Totals	33	11	27	10

SCORE BY INNINGS

Hollywood .... 0 0 0 0 0 0 0 0 1—1
Base hits .... 1 1 0 1 0 0 2 0 1—6
Los Angeles .... 2 0 1 0 1 1 1 1 x—7
Base hits .... 3 0 2 0 1 2 1 1 x—11

SUMMARY

Errors—Gazella, Ballou. Runs responsible for—Shellenback, 6; Ballou, 1. Struck out—By Shellenback, 5; Ballou, 2. Bases on balls—Off Shellenback, 1; Ballou, 3. Wild pitch—Shellenback. Stolen base—Moore. Home runs—Sigafoos, Schulmerich. Two-base hits—Moore, Jacobs. Sacrifice hits—Schulmerich, Statz, Moore. Runs batted in—Moore, Jacobs, Sigafoos, Statz, Schulmerich, Rumler. Double play—Sigafoos to Jacobs. Time of game—1h. 53m. Umpires—McLaughlin and Fanning.

Second game:

HOLLYWOOD	AB	H	O	A	LOS ANGELES	AB	H	O	A
Gazella.3b	3	1	0	3	Sigafoos.2b	4	1	2	1
Lee.ss	3	0	0	2	Moore.cf	4	2	2	0
Bran'n.2b	3	0	2	1	Dittmar.ss	4	3	3	3
Green.1b	4	1	8	0	Harper.lf	4	2	1	0
Carlyle.cf	3	1	4	0	Jacobs.1b	4	1	8	0
Rumler.rf	4	2	1	0	Schlm'h.rf	4	2	3	0
Hill.lf	3	2	2	0	Statz.3b	3	1	3	1
Severeid.c	3	1	5	1	Skiff.c	0	0	0	0
Turner.p	2	1	0	0	Horne.p	2	0	0	1
Page.p	0	0	0	0	Hannah.c	3	1	5	0
Catina.x.ss	1	0	0	1	Barfoot.p	0	0	0	0
Bassler.xx	1	0	0	0					
Heath.xxx	1	0	0	0					
Yde.z	0	0	0	0					
Hollerson.p	0	0	0	0					
Cook.c	0	0	1	0					
Hulvey.zz	1	0	0	0					
Totals	30	9	18	7	Totals	33	13	21	7

z—Ran for Severeid in 6th.
xx—Batted for Page in 6th.
xxx—Batted for Lee in 6th.
z—Ran for Bassler in 6th.
zz—Batted for Catina in 7th.

Hollywood .... 0 0 0 4 0 1 2—7
Base hits .... 1 0 0 4 0 3 1—9
Los Angeles .... 1 4 1 1 0 1 x—8
Base hits .... 2 3 2 3 0 3 x—13

Errors—Gazella, Sigafoos, Jacobs. Innings pitched—By Turner, 3 1-3; Horne, 6 2-3. Credit victory to Horne. Charge defeat to Turner. At bat—Off Turner, 21; Page, 6; Horne, 29. Hits batted—Off Turner, 10; Page, 1; Horne, 9. Runs scored—Off Turner, 7; Horne, 7. Runs responsible for—Turner, 5; Horne, 5; Hollerson, 1. Struck out—By Turner, 1; Page, 2; Horne, 4; Hollerson, 1. Bases on balls—Off Horne, 4. Wild pitch—Turner. Stolen bases—Carlyle, Rumler, Hill, Harper. Home run—Rumler. Three-base hit—Statz. Two-base hits—Schulmerich, Moore, Dittmar, Turner, Gazella, Horne, Harper, Jacobs. Sacrifice hits—Horne, Gazella. Runs batted in—Dittmar, 2; Horne, Statz, Turner, 3; Gazella, 2; Harper, Rumler, 2; Hill, Jacobs. Time of game—1h. 57m. Umpires—Fanning and McLaughlin.

Portland and Solons Split Double Bill

PORTLAND (Or.) June 8. (AP)—Portland broke even with Sacramento today, but the Sacs took the series, four games out of seven. Sacramento won the first game, Lefty Ortman walking in a run in the sixth, 4 to 3, but with lucky "Junk" Walters pitching, the Ducks ran away with the second, 10 to 4.

First game:

SACRAMENTO	AB	H	O	A	PORTLAND	AB	H	O	A
R.Fre'h.ss	4	1	4	5	W.Fr'h.cf	4	2	1	0
McLa'n.3b	4	1	0	2	Rober'n.3b	4	0	3	4
Backer.2b	4	1	4	2	Orwoll.1b	4	1	11	1
Camilli.1b	4	1	9	0	Williams.lf	4	1	3	0
Hoag.cf	4	3	3	0	Summa.rf	4	2	1	0
Brown.rf	4	1	2	0	Hillis.2b	3	1	3	5
Eldred.lf	4	1	2	0	Cronin.ss	3	1	2	4
Koehler.c	3	1	3	0	Palm.c	3	0	4	0
Thomas.p	3	1	0	3	Ortman.p	3	1	0	3
Wirts.c	0	0	0	0					
Totals	34	11	27	12	Totals	31	9	27	12

Sacramento .... 0 0 0 2 0 1 0 0 1—4
Base hits .... 0 2 1 1 1 2 1 1 2—11
Portland .... 0 1 0 2 0 0 0 0 0—3
Base hits .... 1 2 2 1 1 1 0 0 0—9

Error—Camilli. Runs responsible for—Thomas, 2; Ortman, 4. Struck out—By Ortman, 2; Thomas, 2. Bases on balls—Off Ortman, 6; Thomas, 1. Two-base hits—Summa, Hillis, Hoag. Sacrifice hits—R. French, McLaughlin, 2; W. French, Eldred. Runs batted in — Hillis, Orwoll, Brown, 3. Double plays — Thomas to French to Camilli; R. French to Camilli; W. French to Palm. Wild pitch—Thomas. Umpires—Kolls and Oenshles. Time of game—1h. 55m.

Second game:

SACRAMENTO	AB	H	O	A	PORTLAND	AB	H	O	A
French.ss	4	1	0	2	Cronin.ss	4	2	1	3
M'L'lin.3b	4	2	0	1	Rob'son.3b	4	1	2	0
Backer.2b	4	2	0	0	Hillis.2b	4	2	1	4
Camilli.1b	4	4	10	0	Williams.lf	4	1	1	0
Hoag.cf	4	2	2	0	Summa.rf	5	1	2	0
Osborn.rf	4	0	3	0	Johnson.cf	3	2	3	0
Eldred.lf	4	1	2	0	Orwoll.1b	3	1	13	0
Koehler.c	4	1	6	1	Woodall.c	3	1	4	0
Vinci.p	1	0	1	0	Walters.p	3	0	0	1
Smith.p	2	0	0	4	Bates.lf	1	0	2	0
Bryan.x	1	0	0	0					
Totals	37	10	24	13	Totals	29	12	27	8

x—Batted for Smith in 9th.

Sacramento .... 1 0 1 0 1 0 0 1 0—4
Hits .... 1 1 1 0 1 2 1 3 0—10
Portland .... 1 1 3 0 0 0 2 3 x—10
Hits .... 1 1 3 0 0 1 2 4 x—12

Errors—French, Hoag 2, Vinci, Smith, Bates. Runs responsible for—Walters, 4; Vinci, 4; Smith, 4. Struck out—By Walters, 5; Smith, 1. Bases on balls—Off Vinci, 3; Smith, 2. Stolen base—Cronin. Three-base hit—Backer. Home run—Hoag. Two-base hits—Hoag, Backer. Sacrifice hits—Summa, Robertson, Orwoll, Walters, Cronin, Bates. Runs batted in—Camilli, Hillis, Hoag 2, Williams 2, Johnson 2, Backer, Cronin, Summa 2, Orwoll. Double play—Backer to French to Camilli. Umpires—Oenshles and Kolls. Time of game—1h. 45m.

STUDIOS BEAT ARCADIA

EDUCATIONAL	AB	H	O	A	ARCADIA	AB	H	O	A
Rocky.rf	5	2	0	0	Malon'y.ss	4	2	0	2
C.Joh'n.rf	5	2	1	0	Bixlow.cf	4	0	2	0
Kiele.3b	5	2	1	3	Douglas.3b	4	2	1	1
Fisher.ss	5	2	2	1	Rothw'l.2b	4	1	2	2
Pickens.cf	4	1	0	0	Hudson.1b	4	0	8	0
Latham.c	5	1	7	0	Felts.lf	4	0	0	0
Wilsford.lf	4	2	1	0	Corpe.rf	4	0	1	0
Krahn.1b	4	1	10	0	McPhe'n.c	3	0	13	0
E.Joh'n.2b	4	2	4	5	Scott.p	3	1	0	2
Beitler.p	3	0	0	0	Ahlan'r.p	0	0	0	0
Totals	40	10	27	9	Totals	36	7	27	7

Educational .... 0 8 0 0 1 0 1 0 3—13
Base hits .... 2 3 0 1 1 0 1 0 2—10
Arcadia .... 0 0 0 1 0 0 0 1 0—2
Base hits .... 2 0 0 0 1 0 2 1 1—7

Charge defeat to Scott. Struck out—By Beitler, 8; Scott, 1; Ahlander, 11. Bases on balls—Off Beitler, 1; Ahlander, 2. Hit by pitched ball—McPherson. Stolen bases—Fisher, Rothwell, Krahn, 3; Pickens. Three-base hits—Latham, Douglas. Two-base hits—Krahn, Kiele, E. Johnston, 2; Pickens. Sacrifice hit—Kiele. Errors—Maloney, Douglas, Fisher. Time of game—1h. 50m.

JUNIOR CHAMP[IONS] CAPABLE BO[YS]

Waxman, Andrade [...] Go Well in East

Scores Better Than [...] Made Last Year

Rise of John Lee Sh[...] Boys Can Improve

BY BRAVEN DYER

Although the winning [...] naturally lower than [...] year's champions [...]

SAM WAXMAN

no longer likely that [...] hit the 700 mark [...] tered, both in the [...] fornia finals and [...] lantic City a year ago.

SCORE DROPS

Take Vane Baker's [...] of 756 in the Southern [...] finals last year. Under [...] scoring system his [...] that particular day [...] him but 618 points.

When it is recalled [...] Joe Andrade, [...] and Johnny Lee, [...] winner, both [...] tal Saturday [...] seem that our boys [...] a strong showing [...] tionals again this [...] rade's total was [...] was 624. Andrade [...] that figure [...]

The same goes for [...] division where [...] scored 682 points [...] Southern California [...] His score this year [...] or four points less [...] by Sam Waxman, [...] 1930 crown Saturday [...]

Andrade and Waxman [...] fore, undoubtedly [...] work done by Baker, [...] San Jose and Jerry [...] lantic City last year. [...] Southern California [...] just as good [...] Baker and Ramos.

CHIN POINTS [...]

The revised system [...] has cut down the [...] it is possible for an [...] in excessive chinning [...] getting 10 points [...] above twenty-five [...] get only one. Hence [...] in scores this year [...]

Waxman is a fine [...] nationals this year, [...] Cuple Yamamoto of [...] 677 points to win the [...] Waxman's coefficient [...] against Yamamoto's [...] means that the boy [...] waiian Islands [...] man's performance [...] to capture the national [...] larger the boy the [...] perform, and Yamamoto [...] bigger of the two, [...] Waxman to win.

Some folks found it [...] understand how Waxman [...] able to defeat Lee [...] urday despite [...] Haley had better [...] three of the four [...] tied his foe in [...] due to the fact that [...] ing considerably [...] Waxman, has a [...] 580 and must, [...] better performance [...] to get just as many [...]

This is in reality the [...] ing point of the [...] Games. It is a [...] every boy has an [...] he large or small.

For instance, take [...] year-old Johnny Lee [...] but seventy-two [...] playground finals [...] was fifth with the [...] pressive total of [...] Los Angeles county [...] better, scoring [...] outdid himself [...] with nineteen [...] kets, came through [...] tal of 624 points. [...] most of us would [...] a nickel for little Johnny's [...] of making that trip to [...] ica.

Waxman also [...] fourth-rate position [...] pion. He was [...] in the playground [...] 638 points [...] the county finals [...] dropping down [...]

Entries C[lose]

RECORD LIST IS EXPECTED

DeMar Now on Way West for Long-Distance Race

Veteran Out to Win Back Lost Reputation

Many Medals to be Awarded to All Finishers

The entry list for the second annual "Times" Pre-Olympic marathon to be run Saturday closes finally at 12 o'clock, midnight, tonight. After that time no entries for the long-distance event will be accepted, Charley Keppen, director of the event, said yesterday.

CLARENCE DE MAR

A last-minute group is expected to sign up today and Keppen expects the list will exceed the eighty mark. Last year, the first running of the event, sixty-nine long-winded runners sent in their entry blanks. More than seventy have been accepted to date.

The fact that Harry Chaca, a lone runner, representing the Los Angeles Athletic Club, beat Clarence DeMar in last year's race, has inspired a number of runners to try their ability. It seemed impossible to beat the veteran Melrose star last year, but Chaca did it handily.

DeMar is now on his way west, hoping to make a better showing. He asserts he is in better condition for the present than that he was before. Last year he finished ninth in the Boston marathon before he came west to place second to Chaca. This year he won the national eastern classic and then took first honors in another, shorter event, to keep himself in trim.

The veteran American Legion runner will arrive here Wednesday and will inspect the course Thursday and Friday. He plans to fly back to Boston immediately after the race in order to be present for the final examinations at the school where he teaches printing.

At least twenty-one tropies, in ad-

HOLLYWOOD LEGION STADIUM BOXING FRIDAY NITE 8:30

SCHMELING H[...] SLIGHT A[...]

(Continued from [...])

Here's what Joe [...] about it:

"Sharkey was there [...] a couple of coins [...] low was as nervous as [...] ain't the same Sharkey [...] you. I know Sharkey [...]

"I expected him to [...] where's that Dutchman [...] I'll knock him [...]

"Now listen, [...] from me, he'll [...] six days. [...] he's going to [...] he thinks can [...] my man can [...]

I remarked [...] Max was fighting [...] and Joe replied:

"Yeah, he'll fight for the [...] right, but [...] thing. Max will [...] a right-hand [...]

"You know, Joe, [...] tween you and [...] Dempsey could [...] key, but Schmeling [...]

"No, he's [...] can bet your [...] stay on top of [...] Jack will think [...] firecracker [...]

And Joe [...] believed in [...]

Front and [...]

"Send [...] box o[f] [...] Sure, [...] ding [...] fine [...] That's [...] Good [...] way t[...] tailor[ed] [...]

for a [...]

We[...]

Individ[ual] Celloph[ane] protecti[on] of cours[e]

DISTRIBUTOR—THE KLINGENST[EIN] [...]

BASEBALL—WRIGLEY [FIELD]
SAN FRANCISCO vs. LOS AN[GELES]
[...] free only on Wednesday, Thursday [...]

Olympic BO[XING]

Full Games

JUNIOR CHAMPS CAPABLE BOYS

Waxman, Andrade Show Go Well in East

Scores Better Than They Made Last Year

Rise of John Lee Shows Boys Can Improve

BY BRAVEN DYER

Although the winning scores naturally lower than those of year's champions the results

Southern California Olympic finals ceeding fying who vitally ed in ons of gram the pool season.

Due fact scoring no longer likely that any hit the 700 mark which tered, both in the Southern fornia finals and nationals Atlantic City a year ago.

SCORE DROPS

Take Vane Baker's of 756 in the Southern finals last year. Under scoring system his that particular day would him but 618 points.

When it is recalled Joe Andrade, junior and Johnny Lee, winner, both bettered Saturday it can season that our boys a strong showing in nationals again this rade's total was 625, was 624. Andrade that figure considerably.

The same goes for division where Fernando scored 693 points in Southern California His score this year would or four points less than by Sam Waxman, who 1930 crown Saturday with Andrade and Waxman will fore, undoubtedly carry on work done by Baker, San Jose and Jerry Desi Atlantic City last year. Southern California champion just as good potentially Baker and Ramos.

CHIN POINTS CUT

The revised system has cut down the number it is possible for an athlete in excessive chinning. getting 10 points for above twenty-five, the get only one. Hence, the in scores this year and

Waxman is a fine bet to nationals this year, even Cupie Yamamoto of Honolulu 677 points to win the Waxman's coefficient is against Yamamoto's means that the boy from the Hawaiian Islands must better man's performances in to capture the national larger the boy the better perform, and Yamamoto bigger of the two, has Waxman to win.

Some folks found it understand how Waxman able to defeat Louis Hjurday despite the fact Haley had better three of the four events tied his foe in another. due to the fact that ing considerably Waxman, has a 580 and must, therefore better performances than to get just as many This is in reality the ing point of the Junior Games. It is a program every boy has an equal the large or small.

For instance, take the year-old Johnny Lee, who but seventy-two points playground finals a month was fifth with the good total of 496 points. Los Angeles county finals better, scoring 534. outdid himself and after with nineteen out of twenty kets, came through with the tal of 624 points. And most of us would not have a nickel for little Johnny's of making that trip to Lake ica.

Waxman also worked fourth-rate position to the pion. He was second to Chin the playground finals 628 points to the latter's the county finals Sam closed dropping down below the

SCHMELING HAS SLIGHT ABIL

(Continued from Ninth Page)

Here's what Joe had to about it:

"Sharkey was there, Sam a couple of coins, Benny, low was as nervous as a ain't the same Sharkey you, I know Sharkey.

"I expected him to say: where's that Dutchman of I'll knock him stiff.

"Now listen, Benny, you from me, he'll worry in the six days. He always he's going to fight someone he thinks can punch, and he my man can punch."

I remarked to Joe Jacobs Max was fighting more for and Joe replied:

"Yeah, he'll fight for the right, but let me tell you thing: Max will knock him a right-hand punch to the

"You know, Joe," I said tween you and me, I said Dempsey could stay on top key, but Schmeling is no

"No, he's no Dempsey, can bet your bottom stay on top of Sharkey a Jack will think he's got a firecrackers rooming

And Joe sounded believed it.

Entries Close Tonight for Annual "Times" Marathon to Be Staged Next Saturday

RECORD LIST IS EXPECTED

Many Now on Way West for Long-Distance Race

Runners Out to Win Back Lost Reputation

Many Medals to be Awarded to All Finishers

The entry list for the second annual "Times" Pre-Olympic marathon Saturday closes finally at 12 o'clock, midnight, tonight. After that time no entries for the long-distance event will be accepted, Charley Keppen, director of the event, said yesterday.

A last-minute group is expected to sign up today and Keppen expects the list will exceed the eighty-seven long-winded men in their entry blanks. Only seventy have been accepted to date.

The fact that Harry Chaca, a Long Beach runner, representing the Los Angeles Athletic Club, beat Clarence Demar in last year's race, has interested a number of runners to try conclusions with the veteran Melrose star this year, but Chaca did it handily. Demar is now on his way back, hoping to make a better showing. He asserts he is in better condition for the present race than he was before. Last year he finished ninth in the long marathon before he went out to place second to Chaca. This year he won the Western classic and then had final honors in another, but they went, to keep himself in trim.

Many American Legion runners arrive here Wednesday and will start the course Thursday morning. His plans to fly back immediately after the race in order to be present for the examinations at the school where he teaches printing.

Besides the twenty-one tropies, in addition to a year's holding of the beautiful "Times" permanent trophy, will be awarded. The first ten men to finish will receive gold medals and every other man to cross the finish line will receive a bronze medal. Last year there were ten of these, twenty of the ntirty-nine runners who started finishing the race. The winner will have his name and time engraved on The Times cup under that of Harry Chaca. A special trophy will be awraded to the first American Legion man, other than DeMar, to finish.

The executive committee expects to be able to announce the complete entry list tomorrow and it will be published Wednesday morning.

HOLLYWOOD SQUAD DEFEATS GLENDALE

The Hollywood Polo and Hunt Club polo team defeated Glendale, 6 to 4, yesterday in a match played at the former team's home field. Joe Smith, at No. 1, sparkled for the winners with three goals. Each other rider scored once during the six-chukker contest. Summary:

Hollywood		Glendale
Smith (3)	No. 1	Stein
DeLacy (1)	No. 2	Chase (1)
DuBrock (1)	No. 3	Ray (1)
Steinert (1)	Back	Machell (2)

Machell substituted for Stein, scoring two goals.

Score by chukkers:

Hollywood	2	0	1	1	1	1	—6
Glendale	1	2	0	0	0	1	—4

RACING DATES ARRANGED

CHICAGO, June 8. (AP)—July 12, next, has been fixed as the date for the second running of the $80,000 Arlington classic while the Arlington Cup race, valued at $25,000 and $30,000 will be held July 19.

HOLLYWOOD LEGION STADIUM
BOXING
FRIDAY NITE 8:30

Front and Center

"Send up a boy with a box of Webster Cigars.

Sure, the Golden Wedding Panetela will be fine . . . . .

That's a great cigar . . .

Good tobacco all the way through, and well-tailored."

for a change-try

Webster Cigars

10¢ and up to TWENTY FIVE CENTS

Individual Cellophane protection, of course

100

MANUFACTURER—THE KLINGENSTEIN CO., LOS ANGELES

BASEBALL—WRIGLEY FIELD
SAN FRANCISCO vs. LOS ANGELES
Double Header on Wednesday, Thursday and Friday
Take "H" and "S" Cars to Park
Daily 2:15
Sun. 1:30

Olympic BOXING
TUESDAY NIGHT

SEALS DIVIDE DOUBLE BILL

Missions Get Even Break With Rivals

SAN FRANCISCO, June 8. (AP)—San Francisco split a double-header with the Missions here today in two games punctuated with a total of nine home runs. The Seals took the morning game, 6-5, after both Pillettes had worked out for the Missions and dropped the nightcap on the short end of a 10-3 score.

Both teams kept their hits scattered in the morning game, which was featured by two circuit clouts by Sheely of the Seals and one each by Boone and Hofmann of the Missions and Wingo, Seal right fielder.

In the afternoon the Missions took the lead from the jump, scored twice more in the fifth and rallied in the seventh for five more. The round trips grew monotonous again, the Missions taking three when Hufft, Boone and Rosenberg clumped around the path and Donovan batted the lone Seal circuit.

The Seals' morning victory gave them the series, four games to three.

The scores:

First game:

MISSIONS	AB	H	O	A	SAN FRANCISCO	AB	H	O	A
Mulli'n,3b	5	0	0	1	Crosetti,ss	4	0	0	3
Monroe,2b	5	0	2	4	Pinelli,3b	4	1	0	2
Rosen'g,cf	4	1	3	0	Sheely,1b	3	1	11	0
Hufft,lf	4	1	1	0	Sulik,cf	3	0	1	0
Boone,rf	4	1	2	0	Wingo,lf	3	1	1	0
Boone,rf	4	1	2	0	Sheely,1b	3	1	9	1
Burns,1b	4	0	15	2	Coleman,2b	3	0	1	3
Rodda,3b	4	0	1	2	Cavener,2b	4	0	1	3
Holmes,c	4	0	4	0	Gaston,c	4	0	3	0
H.Pill'e,p	3	0	1	3	Miljus,p	4	1	0	2
T.Pill'e,p	1	1	0	0					
Totals	38	12	24	16	Totals	33	9	27	10

SCORE BY INNINGS

Missions	0	0	3	2	0	0	1	0	0	—6
Base hits	1	0	2	2	0	0	2	0	0	—7
San Francisco	1	0	0	0	0	0	0	0	0	—1
Base hits	3	1	0	0	0	0	1	0	0	—5

SUMMARY

Errors—Burns, 2; Rodda, Crosetti, Cavener. Innings pitched—By H. Pillette, 7. Charge defeat to H. Pillette. At bat—Off H. Pillette, 31. Hits batted—Off H. Pillette, 8. Runs scored—Off H. Pillette, 6. Runs responsible for—H. Pillette, 4; Miljus, 2. Struck out—By Pillette, 1; Miljus, 4. Bases on balls—Off Pillette, 1; Miljus, 1. Hit by pitched ball—Coleman. Stolen bases—Pinelli, Home runs—Wingo, Hofmann, Sheely, 2; Boone, Sacrifice hit—Gaston, 2. Runs batted in—Wingo, 3; Boone, 2; Hofmann, 2; Sheely, 4; Hufft. Double play—Crosetti to Cavener to Sheely; Burns to Hofmann. Time of game—1h. 45m. Umpires—Chadbourne and Casey.

Afternoon game:

MISSIONS	AB	H	O	A	SAN FRANCISCO	AB	H	O	A
Mulli'n,3b	5	2	1	2	Crosetti,ss	4	2	1	6
Monroe,2b	5	2	3	2	Pinelli,3b	4	1	1	0
Rosen'g,cf	5	1	1	0	Donovan,cf	3	0	1	0
Hufft,lf	4	1	1	0	Wingo,lf	3	0	1	0
Boone,rf	5	3	4	0	Sheely,1b	2	0	9	0
Burns,1b	4	1	7	0	Morgs'n,rf	3	0	1	0
Rodda,ss	3	1	1	0	Cave'r,2b	4	1	4	3
Hofm'n,c	3	1	1	0	Fene'y,c	3	0	1	1
Cole,p	4	0	1	2	Zinn,p	2	0	0	1
					Perry,p	1	0	0	2
Totals	37	12	27	12	Totals	28	3	27	14

SCORE BY INNINGS

Missions	3	0	0	0	2	0	5	0	0	—10
Base hits	4	1	0	0	2	1	4	0	0	—12
San Francisco	1	0	0	0	0	1	1	0	0	—3
Base hits	1	0	0	0	0	2	0	0	0	—3

Errors—Monroe, Rosenberg, Sheely, Cavener. Innings pitched—By Zinn, 9 plus. Charge defeat to Zinn. At bat—Off Zinn, 38. Hits batted—Off Zinn, 11. Runs scored—Off Zinn, 8. Runs responsible for—Cole, 1; Zinn, 6; Perry, 1. Struck out—By Cole, 2. Based on balls—Off Cole, 3; Zinn, 2; Perry, 1. Home runs—Hufft, Donovan, Rosenberg, Boone. Two-base hits—Boone, Mulligan. Sacrifice hits—Burns, Donovan, Sheely, Mulligan. Runs batted in—Hufft, 3; Sheely, Monroe, 2; Donovan, Rosenberg, 2; Boone, 2. Double play—Crosetti to Cavener to Sheely. Time of game—1h. 49m. Umpires—Casey and Chadbourne.

Risso Annexes Tennis Crown

Johnny Risso, the former California tennis captain, won the annual motion picture net tournament yesterday at the Los Angeles Tennis Club, defeating Solly Baiano, 6-1, 6-3, in the final match. Risso had complete command of the situation throughout.

Baiano, however, shared in the winning of the two doubles championships. Paired with Ted Von Eitz, he won the men's doubles, defeating Risso and Gibbons, 6-3, 8-6, and With Mr. LaCava, he won the mixed doubles, defeating Catherine Bennett and Von Eitz, 6-4, 6-4.

An added feature, a doubles event between professional players, resulted in a victory for Wynn Mace and Norval Craig of the L.A. Tennis Club, over Harvey Snodgrass and Jimmy Ruscher, by scores of 6-3, 9-7. Mace's all-around clever game, and the excellent lobbing of both players, brought the victory. Results:

MEN'S SINGLES

Semifinals—Baiano defeated Cornica, 6-3, 6-4; Risso defeated Ferrell, 6-2, 6-1. Finals—Risso defeated Baiano, 6-1, 6-3.

MEN'S DOUBLES

Semifinals—Von Eitz and Baiano defeated Kent and Trent, 6-2, 6-1; Gibbons and Risso defeated Cornica and Weeks, 6-3, 7-5.

Finals—Von Eitz and Baiano defeated Gibbons and Risso, 6-3, 8-6.

MIXED DOUBLES

Finals—Mrs. LaCava and Baiano defeated Catherine Bennett and Von Eitz, 6-4, 6-4.

EXHIBITION

Wynn Mace and Norval Craig defeated Harvey Snodgrass and Jimmy Ruscher, 6-3, 9-7.

DERBY ON FOR SATURDAY

CHICAGO, June 8. (AP)—Washington Park's racing meet will reach its climax Saturday with the twenty-second running of the American derby, a test for three-year-olds with $50,000 added money.

DEL PASO CLUB LOSES

SAN FRANCISCO, June 8. (AP)—The California Golf Club of San Francisco defeated the Del Paso Country Club golfers of Sacramento in a home-and-home match today by winning the second half of the contest, 25 to 3, on the victors' links.

DR. WALTER WINS TITLE

OAKLAND, June 8. (AP)—Dr. Charles H. Walter, 1928 national senior champion, won the Northern California senior's golf title today for the third time, turning in a medal score of 76-71—147 for the thirty-six holes at Claremont Country Club.

EMSCOS WIN

EMSCO ASBESTOS	AB	H	O	A	SUN FREEZE	AB	H	O	A
Stewart,c	4	3	2	2	W'ren,p,3b	2	1	0	2
Malkus,cf	4	1	2	0	M'Green,1b	2	1	5	2
Goss,1b	5	1	6	2	Young,ss	4	0	1	1
Page,c,3b	5	1	2	2	Th'peon,lf	4	1	3	0
Arm'da,ss	5	1	3	3	Caylor,cf	4	3	3	0
Seaver,p	3	1	0	2	Austin,2b	4	0	1	4
Server,rf	4	1	0	0	W'ker,p,rf	4	0	1	1
Eberle,2b	5	1	3	2	Stough,c	3	1	8	1
Skinner,lf	4	0	3	0	T'ns'd,p,1b	3	1	2	1
Totals	40	10	21	13	Totals	32	11	21	10

Emsco Asbestos	2	0	0	3	0	2	1	1	—	8
Hits	3	1	1	0	0	2	1	2	—	10
Sun Freeze	0	2	0	0	1	1	0	—		4
Hits	2	1	1	1	2	3	1	—		11

Charge defeat to Walker. Struck out—By Townsend, 1; Seaver, 6. Bases on balls—Off Seaver, 2; Walker, 2; Warren, 1; Townsend, 2. Hit by pitched ball—Stough by Seaver. Stolen bases—Warren, Young 2. Home runs—Stewart 2, Goss. Page. Three-base hits—Stewart, Server. Two-base hits—Malkus, Goss, Armand 2, Warren. Sacrifice hits—Skinner, Stewart, Malkus. Double play—Eberle to Page to Goss.

BERT COLIMA FAVORITE IN SHERIDAN RING BOUT

Bert Colima is choice over Homer Sheridan on the eve of their rematch at the Olympic tomorrow night. The odds are 10-8 on the Mexican. He has been working like a machine in the gymnasium the last week.

The old Whittier idol has taken a new inspiration since he believes he is destined to get another change to fight Mickey Walker. Jack Kearns plans to have another conference with Jack Doyle this afternoon. The champion's manager leaves for the East tonight.

Shade is said to be going east indicating that Los Angeles hasn't much of a chance to outbid the East for a Walker-Shade bout. This one has never been hot here.

But if Colima—the old veteran of the wars—could whip Hudkins he would draw over $100,000 in a title bout. Colima has been close to getting a championship match before, but always slipped back at the wrong time.

The Mexican is no cinch over Sheridan. He was able to get no better than a draw three or four weeks ago at Hollywood with him. But it was in this fight Colima struck his old stride after a couple of years' floundering.

At various times Colima has been accused of not being game. He was on the floor twice in the first round with Sheridan and had great odds to overcome to get an even break.

BASEBALL STANDINGS

(Continued from Ninth Page)

Buffalo	25	24	.510
Toronto	26	26	.500
Newark	21	28	.429
Reading	20	30	.400
Jersey City	20	31	.392

Yesterday's Results

Jersey City, 3-1; Reading, 2-2.
Newark, 4-1; Baltimore, 1-6.
Rochester, 8-2; Montreal, 4-1.
Toronto, 10-6; Buffalo, 1-7.

WESTERN LEAGUE

	W.	L.	P.c.
Omaha	26	17	.605
Wichita	27	22	.551
Denver	25	23	.521
Pueblo	23	23	.500
Des Moines	22	23	.489
Oklahoma City	23	25	.489
Topeka	19	23	.452
St. Joseph	19	26	.422

Yesterday's Results

Omaha, 15-4; Wichita, 3-3.
St. Joseph, 10-2; Denver, 3-4.
Topeka, 13-0; Pueblo, 6-7.
Oklahoma City, 6-7; Des Moines, 5-6.

TEXAS LEAGUE

	W.	L.	P.c.
Wichita Falls	41	17	.707
Houston	32	22	.593
Shreveport	33	25	.569
Beaumont	31	26	.544
Fort Worth	30	26	.536
Waco	31	35	.575
San Antonio	21	35	.375
Dallas	18	39	.321

Yesterday's Results

Wichita Falls, 18-11; Waco, 1-2.
Houston, 4; Shreveport, 3.

Local Tennis Stars Leave

Southern California and U.C.L.A. are to be represented in the national intercollegiate tennis tournament for the first time in history this year. Four players, two from each institution, are leaving tonight for the annual tourney which is to be held the 23rd to the 28th inst. at Haverford, Pa. Jack De Lara and Bob Gates will represent S.C., while Elbert Lewis and Cliff Robbins will carry the colors of U. C. C. L. Leonard Dworkin, No. 1 man on the Bruin team, may go east later, if he can raise some grades.

Dallas, 6; San Antonio, 1.
Beaumont, 13; Fort Worth, 7.

MISSISSIPPI VALLEY LEAGUE

	W.	L.	P.c.
Cedar Rapids	17	10	.630
Burlington	18	12	.600
Davenport	16	13	.552
Keokuk	16	15	.516
Dubuque	14	15	.483
Waterloo	14	17	.452
Rock Island	13	19	.406
Moline	10	19	.345

Yesterday's Results

Moline, 0-1; Davenport, 7-10.
Cedar Rapids, 6; Rock Island, 1.
Keokuk, 11; Burlington, 1.
Waterloo, 0-6; Dubuque, 5-1.

ARIZONA STATE LEAGUE

	W.	L.	P.c.
Globe	26	19	.578
Phoenix	25	20	.556
Tucson	24	21	.533
El Paso	17	24	.414
Bisbee	16	24	.522
Miami	18	27	.400

Yesterday's Results

Bisbee, 19-4; Phoenix, 8-10.
El Paso, 9; Miami, 8.
Tucson, 9; Globe, 8. (13 innings.)

MARSHALL BOASTS TWO NEW GRIPS FOR LEWIS

As a possible match with "Billy Goat" Gus Sonnenberg here next month hinges on the outcome of his finish mat battle with Ed (Strangler) Lewis at the Olympic Wednesday night, Everett Marshall intends to go into the ring with more than the airplane spin seeking a victory, he stated yesterday.

Marshall ran into too much difficulty trying to put the airplane spin on Lewis in their first meeting for the youngster to risk a possible defeat at this time by trying to beat one of the greatest heavyweights the game has ever known with just one hold.

The young Coloradoan has already developed two new winning grips for this match, and before he completes training tomorrow afternoon, he hopes to have another.

Marshall has developed a backward body slam, similar to the one used so successfully against the best wrestlers in the game by Joe Malcewicz, and a defense and counter-offense against the headlock. What he is working on now is a series of punishing arm holds to use on Lewis's head-crushing left arm.

Marshall's defense against the headlock is a crotch hold applied just as he is hooked with the head grip. This defense against the headlock was used with success against Lewis here two years ago. Lewis's only way of evading the crotch and back slam that accompanies it, is to get his opponent down on the mat before applying his favorite grip.

Crabbe Victor in Long Swim

Buster Crabbe featured the Lake Elsinore swims yesterday, winning the 200-yard free style event from a fine field in the good time of 2:15. The Trojan aquatic star, who represented the L.A.A.C., took command at the start, and had a good lead on Herb Barthels at the finish.

Olive Hatch took 100-yard laurels in the good time of 1:12, followed by Louise Waugh and Babe Walton, both of the Lake Norconian Club. Summary:

200-yard free style—Won by Crabbe (L.A.A.C.); Barthels (L.A.A.C.) second; Lindgren (P.C.) third. Time, 2m. 15s.

100-yard free style (women)—Won by Olive Hatch (L.A.A.C.); Louise Waugh (L.N.) second; Babe Walton (L.N.) third. Time, 1m. 12s.

50-yard free style (women)—Won by Edna Hanson (L.N.); Dorothy Moriarity (unattached) second; Betty Cobb (P.A.C.C.) third. Time, 38s.

50-yard breast stroke (women)—Won by Dorothy Moriarity (unattached); Edna Hanson (L.N.) second. Time, 42s.

Diving—Won by Mickey Riley (L.A.A.C.); Dutch Smith (L.A.A.C.) second; Billy McAllister (P.C.C.) third.

.National
FORD TRUCK WEEK
June 9th to June 14th

Go to your Ford Dealer and examine the Ford Truck in detail

IN BOTH chassis and bodies, you will see important new features that increase the strength, reliability, economy and value of all Ford truck types.

Features of the Ford Truck

New 4-speed Transmission	Triplex Shatter-proof Glass Windshield
New Spiral Bevel Gear Rear Axle	Rugged Strength
New Larger Brakes	Reliability
New Heavier Front Axle and Spring	Long Life
New Power Take-off Mounting on Transmission	Safety
More than twenty Ball and Roller Bearings	Economy
Cantilever Rear Springs	Dual Rear Wheels Available
Simplicity of the Electrical, Ignition, Cooling, Lubrication and Fuel Systems	Two Gear-ratios Optional
	Two Wheel-bases Available

Under conditions of actual usage, these features add greatly to the value of the Ford truck. Many of them increase its strength and reliability. Some contribute primarily to performance. Others provide a high degree of safety. All combine to make the Ford truck a sturdy, economical, haulage unit, excellently adapted to a wide variety of purposes.

SEE THIS TRUCK • INSPECT ITS FEATURES

LET THE DEALER SHOW YOU ITS VALUE BY A DEMONSTRATION

Ford

TARZAN AND THE JEWELS OF OPAR

By Edgar Rice Burroughs

Step by step the Arab beat back his adversary until the latter's horse all but trod upon the ape-man. Then a vicious blow toppled the black warrior backward almost upon Tarzan. As the fellow tumbled from his saddle, the possibility of escape which was represented by the riderless horse electrified the ape-man to instant action. Before the frightened beast could gather himself for flight a naked giant was astride his back.

A strong hand had grasped the bridle rein, and the surprised Arab discovered a new foe in the saddle of him whom he had slain. But this enemy wielded no sword and his spear and bow remained upon his back. The Arab, recovered from his first surprise, dashed in to annihilate this presumptuous stranger. He aimed a mighty blow at the ape-man's head, a blow which swung harmlessly through thin air as Tarzan ducked from its path.

And then the Arab felt the other's horse brushing his leg, a great arm shot out and encircled his waist, and before he could recover himself the Arab was dragged from his saddle. Tarzan used him as a shield on a mad run straight through the encircling ranks of his enemies. Just beyond them he tossed this human shield aside upon the ground. The last the Arab saw of his strange foeman was as Tarzan galloped off across the plain in the direction of the forest beyond.

For another hour the battle raged, nor did it cease until the last of the Abyssinians lay dead upon the ground or had galloped off toward the north in flight. But a handful of men escaped, among them Abdul Mourak. The victorious raiders collected about the pile of gold ingots which the Abyssinians had uncovered and there awaited the return of their leader. But their exultation was mixed with a new fear—the strange apparition of the white man galloping away!

(Continued Tomorrow)

The Life of Riley

By D. T. Carlisle

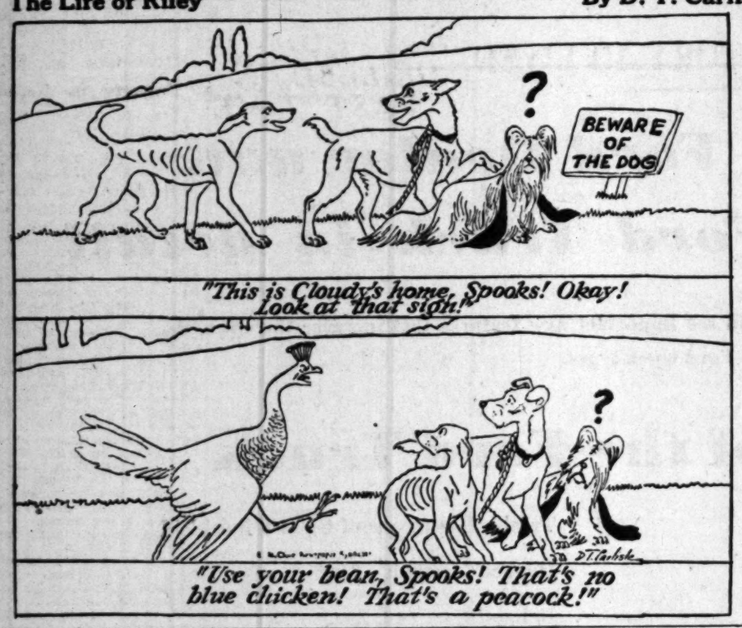
BEWARE OF THE DOG
"This is Cloudy's home, Spooks! Okay! Look at that sign!"
"Use your bean, Spooks! That's no blue chicken! That's a peacock!"

REG'LAR FELLERS

Opening an Account

By Gene Byrnes

I OWE YOU THREE CENTS! IS THAT RIGHT?
YEAH! THAT'S RIGHT!
WELL LEND ME TWO MORE ON ACCOUNT!
ON ACCOUNT OF WHAT?
ON ACCOUNT OF I'M BUSTED!
Gene Byrnes

GASOLINE ALLEY

Guess Fast

By

LISTEN AUNTIE BLOSSOM, I MADE UP A RIDDLE. WANT TO HEAR IT? WHAT'S LONG ON ONE END AND SHORT ON THE OTHER?
THAT'S A HARD ONE, ISN'T IT?
CAN'T YOU GUESS? SHALL I TELL YOU?
LET ME THINK A MINUTE.
VACATION.
HOW DO YOU MAKE THAT OUT?
IT'S LONG ON THIS END BUT AWFUL SHORT WHEN IT'S THROUGH.

THE GUMPS

The Two Shoppers

By Sidney

THE WIDOW ZANDER HAS KEPT AWAY FROM THE SHOPS FOR A FEW DAYS— THAT $25,000.00 TOUCH THAT CARLOS MADE PUT A CRIMP IN HER BUYING POWER—
SHE OWES SCOOGE EXACTLY $126,732.60 AS WE GO TO PRESS—
I'D LIKE TO GET A COAT OF AQUAMARINE BLUE TELGA CLOTH WITH A CAPE COLLAR TRIMMED IN BLUE FOX AND A PRIMP DRESS OF AQUAMARINE BLUE AND BROWN— AND A HAT TO MATCH— A KIND OF HALO STYLE— BUT THE SHADES MUST MATCH PERFECTLY—
WHAT AN ATTRACTIVE TIE— I'LL STEP IN AND BUY THAT FOR UNCLE BIM— HE'LL LOVE IT AND IT WILL BE A BIG SURPRISE FOR HIM—
?
SHOW HIM THOSE NEW PAJAMA SUITS—
LET ME SLIP THIS TOP COAT ON YOU— IT'S ONE THAT JUST CAME IN—
WITH THE THREE LOUNGE SUITS— AND HAT— THE CANE— AND GLOVES— THE BILL COMES TO $687.60

HAROLD TEEN

Still Mother's "Ittie" Boy

By C

AT BURNS ME UP LIKE NUTHIN EVER BURNED ME UP BEFORE— I GET A SWEET LOVE LETTER FROM CISSY, WITH "FOO BOOPA DOOP" IN IT AND EVERYTHING— AND MOMS OPENS IT FIRST— ALL HER PRECIOUS THOUGHTS EXPOSED TO TH' SORDID GAZE OF TH' WORLD— WHEN THEY SHOULD BE OUR OWN SECRET— IT'S TIME I ASSERTED MYSELF!
AHEM! I'M ABOUT GROWED TO A MAN'S ESTATE— AN I DON'T PROPOSE TO HAVE MY MAIL OPENED!
HAROLD! I'M SORRY! IT WAS ALL A MISTAKE!
OH! YEAH? I'VE GOT SOME RIGHT AROUND HERE— I'M NO INFANT!
I WON'T HAVE YOU WAVING YOUR ARMS AT ME— NOW GO TO YOUR ROOM— INSTANTLY!
I WISH BYRD WAS STARTING EXPEDITION— I'D JOIN UP WITH HIM IN A MINUTE— BEING THAT— I THINK I'LL JOIN UP WITH SOME MONKERY AND BE A MONK!

WINNIE WINKLE, THE BREADWINNER

Showing Him Up

By

THE A.P.M.A. CONVENTION IS IN FULL SWING AT SEASIDE CITY. THE AMERICAN PIN MANUFACTURERS IN GENERAL, AND BIBB'S SECRETARY, WINNIE WINKLE, IN PARTICULAR, ARE ALL HAVING THE TIME OF THEIR LIVES . . .
HOW ABOUT A SHOW TONIGHT, MISS WINKLE?
WHY MR. ROLLINS! WHAT WOULD YOUR WIFE SAY??
OH, I'VE GOT THAT FIXED! THE WIFE THINKS I'M GOING TO A COMMITTEE MEETING! I'VE GOT GOOD SEATS— MEET ME HERE AT 7.30 THIS EVENING!!
ALL RIGHTIE MR. ROLLINS
SO THAT'S MR. ROLAND ROLLINS, HEAD OF THE ROLLINS ROLLING PIN CO., EH?! HE'S GOT SOME NERVE!! AND HIS WIFE HERE WITH HIM!! GOSH! I'LL FIX THAT OLD FOOL!!
NEVER MIND WHO THIS IS, MRS. ROLLINS! BE THERE AT 7.30 IF YOU WANT TO SEE A SHOW WITH YOUR HUSBAND! GOODBY!
—B-BUT LISTEN DEAR— LET ME EXPLAIN —ER— LISTEN—

ELLA CINDERS

Pinch-Hitting For a Friend

By Bill Conselman and Charlie

Protecting Giggles for the sake of the mother, Ella accidentally fell into the hands of the grandfather who was offering a reward to get the baby.
YOU SEEM TO THINK I HAVE BEEN PERSECUTING MY DAUGHTER-IN-LAW BY TRYING TO TAKE THE BABY FROM HER! I ASSURE YOU THIS IS NOT THE CASE! TELL ME ALL YOU KNOW ABOUT HER!
SHE WAS THE HIGHEST KICKER BUT THE SLOWEST STEPPER IN THE CHORUS WHEN WE WERE ON THE STAGE TOGETHER! SHE KEPT LATE HOURS ONLY FOR WORK! IF YOU FOLLOWED HER IN THE WEE SMA' HOURS YOU'D FIND YOURSELF IN CHURCH!
SHE DIDN'T KNOW YOUR SON WAS RICH UNTIL AFTER SHE ELOPED WITH HIM! AND THEN SHE WAS SO GOOD-HEARTED SHE FORGAVE HIM FOR HAVING TOO MUCH MONEY! BUT YOU COULDN'T FORGIVE HER FOR NOT HAVING ENOUGH!
SO YOU SEPARATED TWO SWEETHEARTS WHO WERE SO MUCH IN LOVE THAT THEY COULD DO A MAD DANCE AROUND THE NORTH POLE AND THINK IT WAS SPRING!

PETEY—

Do You Need One?

By C. A.

— ANOTHER PRACTICAL USE FOR THE AIRPLANE —
—HEY! DJER SEE MINE!!
—BILL, I SEE ONE IN THAT TALL GRASS TO YOUR RIGHT!
—THERE'S SOMEBODY'S NEAR THAT FLAT ROCK
—I NEED A SUBMARINE!
THANKS
THANKS

OIL SITUATION AT VENICE TOLD

Three Wells Completed and Four in Sand

Star Company's Project of Chief Interest

Union's Del Rey Expected to Drill Deeper

The new oil field at Venice now has three completions, and four other wells are in the oil sand, one standing cemented. There was lively interest in that area during the past week as a result of the Star Petroleum Company's No. 1 completion for 1600 barrels at approximately 6300 feet, and the Union Oil Company's production test of the shallow zone in its Del Rey No. 1.

Some operators expected that Union would get at least a fair pumper at 3600 feet, but most of the week was spent in drilling deeper and swabbing, with the net result that yesterday it seemed a fairly safe conjecture that the crew would pull out the tubing and begin drilling on down to the deep zone.

While the Ohio Oil Company has two completions shut in and the Star outfit has one well on production, Duell Petroleum, Jergins Trust, Ohio, and Featherstone & Horwitz each have a well in the deep sand. Ohio is building a gasoline plant and Duell is putting up storage in anticipation of its first producer.

Featherstone & Horwitz are rigging up their No. 2 well at Thirty-sixth and Pacific Court, and are driving piling to build a bulkhead on the back at Thirty-eighth street. This well will be down where the waves can wash over the derrick platform, and the company is spending about $2000 to put in a bulkhead to resist unexpected swells or high seas.

The Superior Oil Company's No. 1 well at Fifty-first and Canal streets, is down about 3200 feet, according to field reports. The Pacific Western Oil Company is building a road on the little strip of land just east of the lagoon, where it has room for about three locations, but is taking no steps just now to start development work.

The Barnsdall-Cypress combination's Burks No. 1 well, at the east end of Thirty-seventh avenue, and one east of the Duell project, is down approximately 5400 feet, and expects to begin coring within the next 200 feet. The Ohio Oil Company has just cemented off its Dickinson No. 1 at 6250 feet, where it probably will make a production test within a week.

Two New Kern Area Projects Get Under Way

BAKERSFIELD, June 8. (Exclusive)—Two new wells having just been started in Kern county. The Hardison Oil Corporation began drilling its No. 1 well in the Buttonwillow gas area, on Sec. 7, 29-24, and the Standard Oil Company spudded in its No. 44 well on Sec. 6, 32-24, of the Midway field.

Standard reports successful water shut-off tests in its No. 24 on Sec. 5, 11-23, in the Sunset field, and No. 49 on Sec. 36, 30-24, in the Elk Hills. Other water shut-off tests included the Bishop Corporation's No. 1 on Sec. 28, 28-27, in the Kern River field and Pacific Western Oil Company's No. 5 on Sec. 15, 27-23, at Poso Creek.

The Superior Oil Company has begun deepening its No. 1 well on the Scheel lease, Sec. 23, 29-27, in the Fruitvale area.

North American Oil Consolidated has announced the abandonment of two more Midway wells. They are No. 7 and No. 12 on Sec. 30, 33-24, and Sec. 30, 31-23, respectively.

High-Grade Ore in Jacquelyne Mine at Mayer

MAYER (Ariz.) June 8. (Exclusive)—Remarkable ore, sampling $80 in gold across eighteen inches, is coming from B. C. Scott's Jacquelyne mine in the Bumblebee section. Selected ore runs $200, with free gold visible, coming from twenty feet depth.

Clint T. Boyd of Los Angeles, engineer of the Southwestern Metal Company, states that a new hoist is to be installed on the company's Peach Lily property in Cleator district. The workings are to be unwatered and sampled. In the same section development of a quantity of gold-silver ore in the Iron Dyke property has led to plans for steam-shovel mining. The Silver Pheasant mill is being repaired, for probable operation.

A concentrator is being operated by E. S. Coffey on the leased Savoy and Baker claims on Big Bug Creek, near this point.

COMPARISON O

District—	Week ending June 7
Santa Fe Springs	1,200
Long Beach	111,300
Midway-Sunset	91,200
Inglewood	67,000
Ventura avenue	46,800
Huntington Beach	47,500
Seal Beach	28,500
Inglewood	23,500
Dominguez	17,500
Rosecrans	9,500
Balance of State	6,250
	150,100
Total for State	599,150

OIL and MINING

PRODUCING & REFINING — IN THE EARTH

OIL SITUATION AT VENICE TOLD

Three Wells Completed and Four in Sand

Star Company's Project of Chief Interest

Union's Del Rey Expected to Drill Deeper

The new oil field at Venice now has three completions, and four other wells are in the oil sand, one recently cemented. There was live-ly interest in that area during the past week as a result of the Star Petroleum Company's No. 1 com-pleted for 1500 barrels at approxi-mately 6000 feet, and the Union Oil Company's production test of the lower zone in its Del Rey No. 1. Here operators expected that there would get at least a fair sand at 2000 feet, but most of the week was spent in drilling deep-er and swabbing, with the net re-sult that yesterday it seemed a very safe conjecture that the crew would pull out the tubing and begin drilling down to the deep zone.

While the Ohio Oil Company has its completions shut in and the Pure South has one well on pro-duction, Duell Petroleum, Jergins Trust, Ohio, and Featherstone & Horwitz each have a well in the Venice field. Ohio is building a gas-oline plant and Duell is putting up storage in anticipation of its first flow.

Featherstone & Horwitz are drilling on their No. 2 well at Thir-tieth and Pacific Court, and are now piling to build a bulkhead on the tract at Thirty-eighth street. The well will be down where the crew can wash over the derrick floor, and the company is planning about $2000 to put in a bulkhead to resist unexpected swells in high seas.

The Superior Oil Company's No. 1 well at Fifty-first and Canal streets, is now about 3200 feet, according to field reports. The Pacific West-ern Oil Company is building a road on the little strip of land just east of the lagoon, where it has room for only three locations, but is taking steps just now to start develop-ment work.

The Barnsdall-Cypress combina-tion Burke No. 1 well, at the east end of Thirty-seventh avenue, and west of the Duell project, is now approximately 5400 feet, and plans to begin coring within the next 30 feet. The Ohio Oil Com-pany has just cemented off its Dick-son No. 1 at 6300 feet, where it hopes will make a production well within a week.

Two New Kern Area Projects Get Under Way

BAKERSFIELD, June 8. (Exclu-sive)—Two new wells having just been started in Kern county. The Shell Oil Corporation began drill-ing its No. 1 well in the Button-willow gas area, on Sec. 7, 29-24, and the Standard Oil Company started in its No. 44 well on Sec. 25-28, of the Midway field.

Both reports successful water shut-off tests in its No. 24 on Sec. 27-32, in the Sunset field, and on Sec. 36, 30-24, in the Elk Hills. Other water shut-off tests are by the Bishop Corporation's well on Sec. 26, 26-27, in the Kern River field and Pacific Western Oil Co.'s No. 5 on Sec. 15, 27-28, in Pine Creek.

The Superior Oil Company has been deepening its No. 1 well on the Midway lease, Sec. 28, 29-27, in the Midway area.

The North American Oil Consolidated has announced the abandonment of its two Midway wells. They are No. 1 and No. 13 on Sec. 30, 33-24, and No. 30, 31-32, respectively.

High-Grade Ore in Jacquelyne Mine at Mayer

MAYER (Ariz.) June 8. (Exclu-sive)—Remarkable ore, sampling in gold across eighteen inches, is coming from B. C. Scott's Jac-quelyne mine in the Bumblebee sec-tion. Selected ore runs $200, with gold visible, coming from 100 feet depth.

W. T. Boyd of Los Angeles, owner of the Southwestern Metal Mines, states that a new hoist is being installed on the company's property in Cleator dis-trict. The workings are to be un-watered and sampled. In the same development of a quantity of good ore in the Iron Dyke mine has led to plans for steam-power. The Silver Pheasant mine is being repaired, for probable

The concentrator is being operated by Mr. Cotter on the leased Savoy claims on Big Bug Creek, at this point.

NEW OIL SEARCH JUSTIFIED

Reasons for Incessant Quest in Face of Present Production Situation Pointed Out

The fact that less tha. 2 per cent of the active oil wells in the United States produce more than half of the nation's output of petroleum, is pointed to by the oil industry as the reason why wildcat wells are being drilled when there is need for curtailment because of overproduction.

Quoting E. B. Reeser, head of the American Petroleum Institute, to the effect that the necessity for curtailment of production probably will not extend beyond the next nine months, the California Oil and Gas Association, through its department of public information, has brought out the fact that, regardless of the low price of oil and the high cost of drilling in California, the industry in this State finds it necessary to search incessantly for new sources of supply.

TIME REQUIRED

"As distinguished from a well destined for production, which may be drilled in from two to six months, it requires from six months to a year or even more to drill the aver-age discovery well," says Herbert R. Macmillan, president of the associa-tion, "and if exploratory work stood still during curtailment, there might come a period of under-production before new fields could be found and developed. The coun-try is highly motorized, and the in-dustry is charged with the respon-sibility of finding enough oil to supply its needs at all times.

"The most satisfactory state of affairs would be one in which there would be neither a feast nor a famine. Just now we have an over-supply of oil, which has thrown our economic structure out of balance. We must see to it that we do not drift into an era of underproduc-tion after the present crisis is over."

IMPORTANT FINDS

Edwin Higgins, managing director of the association, calls attention to the fact that Kettleman Hills and Elwood are the only highly impor-tant oil fields that have been found in California for several years, un-less Venice proves to be an unex-pected surprise. Round Mountain, Poso Creek and Fruitvale are yield-ing considerable oil, but the product of those fields is of somewhat heavier grade than is desirable for motor fuel.

"There is need for constant search," says Mr. Higgins, "and California's industry carries on this exploratory work, year after year, at the highest cost per well of any oil district in the United States. No matter what the price of oil may be, it costs the operating companies a small fortune to put down every test hole, and experience has proved that, throughout the country, only one well out of every hundred dis-covers a new field."

COSTS HEAVY

It is pointed out by Mr. Higgins that it costs more to drill an oil well in the Kettleman Hills field than anywhere else in the nation. Estimated on the basis of 7200 feet in depth, these holes cost approxi-mately $200,000, or an average of about $27.50 per foot. In the heavy oil fields of Kern River, the cost of a 2400-foot well averages about $29,000, or $12.10 per foot. In the light oil zones at Santa Fe Springs, the cost is approximately $120,000 for a hole 5800 feet deep, while some of those which have gone to 7800 feet or deeper have ranged in cost from $150,000 to perhaps $200,000.

Within the last few weeks some of the major operating organizations have drilled prospect holes to depths of from 8300 to 9600 feet, without apparently having discov-ered any new sources of petroleum in commercial quantity.

Walker Dome's Project Gets Oil Showings

Local stockholders in the Walker Dome Oil Company, which is drill-ing a well thirty-one miles north of Grant, N. M., received word yester-day that the drill went into oil sand at 920 feet and that the well may be completed within a few days. It is situated on a government permit in McKinley county.

The Dysart Oil Company, with many stockholders in Los Angeles, is down approximately 1235 feet in its well on the Ambrosia structure, sev-eral miles from the Walker test.

Edison Wildcat Pulls Casing

EDISON, June 8. (Exclusive)—The Osborn-Sayre wildcat project in the Edison field, Sec. 5, 30-29, has pulled the casing to aid in the cleaning which was planned after the well was completed for about fifteen barrels a day. Less than one-quarter of an inch of hole is said to have been at bottom to per-mit production.

Bottom is at 4222 feet, with a plug at 4156 feet. First production was obtained at about 3950 feet.

SEMITROPIC PROJECT IN SHOWINGS

Shell's Williams No. 1 First Ever Sunk in Area to Hit Promising Sand

BUTTONWILLOW, June 8. (Ex-clusive)—Gas showings have been encountered in the Shell Oil Com-pany's test of the Semitropic dis-trict in Kern county. The Williams No. 1 on Sec. 17, 27-23, with a depth of 2030 feet, found showings while going through gray sand. A test will be made at this depth. The casing recently was cemented at 2010 feet.

This is the first well ever to be drilled in that particular district. The region is one long believed to possess oil possibilities, and should a project be completed there as a commercial producer it would prove up considerable acreage.

The Milham Exploration Com-pany, operating its Kern No. 6 well on Sec. 8, 28-23 in the Buttonwillow field, has been having great diffi-culty setting two joints of nine-inch pipe at bottom. Total depth of the well is 4946 feet, the depth at which it has remained for months while Milham has been redrilling the hole. When the joints of nine-inch pipe were being lowered to bottom, and filled with cement, the work became hung up at 3900 feet.

At Buttonwillow General Petrole-um recently completed a 10,000,000 cubic-foot daily gas producer which it shut in because the Pacific Gas and Electric Company, which con-tracted for the gas, decided to han-dle the Kettleman Hills gas.

On Sec. 7, 29-24, the Nordon Oil Corporation continues to work in its recent location, Salisbury No. 1, which is 1275 feet south and 150 feet east from the northwest corner of the section. Materials all have been assembled.

Oil Interest in Lea Expected to Shift Southward

ARTESIA (N. M.) June 8. (Ex-clusive)—Oil interest in Lea coun-ty is expected to move southward as the Texas and New Mexico Rail-way nears completion of its line into Lovington, the county seat. The new railroad will be in Lovington, the terminus, by the 30th inst. New towns are springing up along the route. One of the latest is Humble City, twelve miles southeast of the county seat.

Completion of the rail line to Lov-ington will be formally celebrated about July 4, according to an an-nouncement made by J. L. Lancas-ter, president of the Texas and Pa-cific, of which the new line is a subsidiary.

Operations at Tom Reed Mine Pushing Ahead

OATMAN (Ariz.) June 8. (Exclu-sive)—Connection made last week between the Tom Reed and United American workings has brought much bettered working conditions on the upper levels.

Development has been resumed on the former's 900-foot level, while the 1100 cross-cut heading now is advanced about 325 feet from the shaft, expected to reach its vein objective late this month.

Production is continuing from the upper level, with bullion shipments continuing from the mill. Ore from the American is to be added soon.

Old Keystone Project Hits Gas Showings

BELRIDGE, June 8. (Exclusive) Continual showings of gas, encoun-tered at the same depth as the old Keystone Petroleum Company found it in a test hole, are being found by the Rio Grande Oil Company in its Garcia No. 1 project on Sec. 18, 28-22, in the Belridge field.

With a total depth of 3681 feet, where Keystone ceased work and turned the hole over to Rio Grande, the well was redrilled several hun-dred feet up the hole. It was cleaned out to 2580 feet and redrilled to 3090 feet, where it showed heaving gas formation and gas sands.

NEW GAS PIPELINE TO SERVE BAY

Taking Fuel From Kettleman Hills Field Today

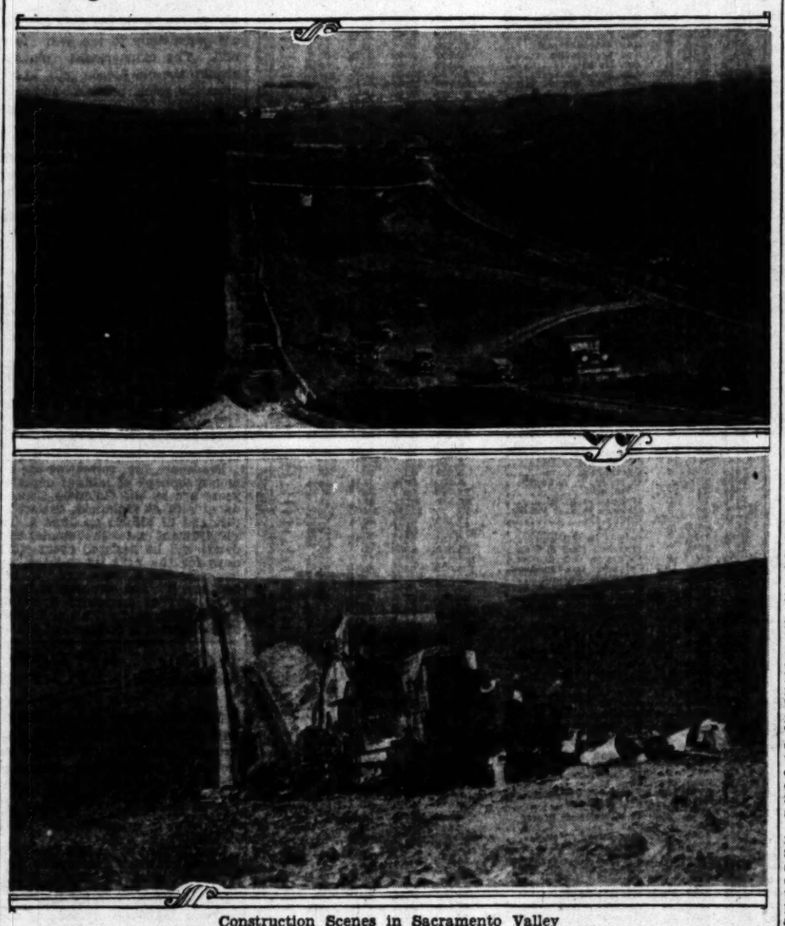

Construction Scenes in Sacramento Valley

Standard Oil Company completes world's biggest natural gas pipe line to Richmond. Line jointly owned with Pacific Gas and Electric Company. Will serve vast territory with industrial and domestic fuel.

As a result of the inaugura-tion of service today through the world's largest gas pipe line, the San Francisco Bay Dis-trict and many cities in the Sacra-mento and San Joaquin valleys will be assured of an adequate and eco-nomic supply of natural gas in the future.

The Standard Pacific Pipe Line, Inc., has just been completed as a joint enterprise of the Pacific Gas and Electric Company and the Standard Oil Company of Califor-nia, which now operates the Pacific Public Service Company.

About one year ago the two com-panies each thought of building a pipe line from the bay down to the Kettleman Hills field to convey to market the supply of gas which Standard is developing in that field. After consideration of the capital outlay necessary the com-panies decided to jointly build one big pipe line instead of each put-ting in a line of medium size, and by doing this they saved not less than $8,000,000, it is officially an-nounced.

The line runs for more than 200 miles, going from Kettleman Hills to Richmond terminal via Los Banos, Tracy, Pittsburg and Mar-tinez. Feeder lines taking fuel off this main artery will run from Richmond to Vallejo and Santa Rosa and from Patterson to Sacra-mento, Marysville and Chico.

For 120 miles the new main trunk is twenty-six inches in diameter, ranging from twenty-four to twen-ty inches for the remainder of the distance. The work was started during the winter months. The pipe was laid approximately four feet underground in a ditch excavated three feet wide. Because of low-consumer demand during the sum-mer the line will begin service by carrying a moderate amount of fuel, but when it is called upon to work at capacity it will be able to carry 138,000,000 cubic feet of gas.

Completion of this line will give the north central part of the State and the Bay District in the neigh-borhood of 225,000,000 cubic feet of gas per day from Kettleman Hills and Buttonwillow, when that much fuel is required, the Pacific Gas and Electric Company having completed last fall a smaller main trunk of its own, which runs from Kettleman Hills to San Jose. Still another pipe line from the Kettleman Hills field runs over to Hanford and down to Fresno.

American Gold Adds Butler to Mining Staff

Percy Bennett Butler, mining en-gineer associated in the mining in-terests of the Barnsdall Corpora-tion as general manager and direc-tor for a number of years, has be-come a director and general man-ager of the mining operations of the American Gold Corporation, Ltd., according to an announce-ment issued yesterday by J. S. Tre-mayne.

In addition to handling all the mining activities of the Barnsdall Corporation, for many years ex-tending from Canada to Mexico, Mr. Butler was a director of the American Institute of Mining and Metallurgical Engineers and chair-man of the lead and zinc commit-tee of the American Zinc Institute.

He successfully instituted and carried out the first overhand shrinkage stope in the Joplin (Mo.) zinc mines, demonstrating the most economical system of ore extrac-tion for that district, which meth-od was immediately adopted and has since been the accepted sys-tem of ore extraction.

OLD LEASE STORY REVIVED

Reversion to Fee Owner of Means Ranch in Kern County Reminder of Historic Incidents

BAKERSFIELD, June 8. (Exclusive)—One of the oldest oil leases in Kern county, and one which has made history in the industry has re-verted to the fee owner. The land is a portion of the old Thomas A. Means ranch, northeast of Bakersfield and near Kern River. It was the beginning of the Doheny oil fortune in Kern county and was sold by Doheny to the Chanslor-Canfield Midway Oil Company.

The lease was originally drilled by John A. Bunting, one of the fa-mous characters of the early days of the Kern River field. Later it was developed by J. E. Gray and upon his death was operated by the Gray heirs.

REVERTS TO HEIRS

The property has now reverted to the heirs of the Means estate, Mrs. Helen McManus, widow of the late T. B. McManus, and her children, Arthur, Thomas, Charles, and Mrs. Lucille Easton. The property will again be developed under the man-agement of Arthur McManus, who for several years has been with the Associated, Standard and Ohio oil companies.

The property is in the shallow producing area of the Kern River field and has been a consistent pro-ducer for more than thirty years. It is the original homestead of Thomas A. Means, who first prophesied the discovery of oil in the Kern River field and upon whose advice the Ellwood brothers drilled the discovery well. Part of the original ranch was sold to E. L. Doheny.

Much of the original lease is as yet undrilled. No effort has been made to tap the potential oil sands below 500 feet and operators believe that a good deep sand prevails there.

MEANS PIONEERS

Thomas Means was one of the pioneers of Kern county. He was known to his friends as the "apos-tle of petroleum." Convinced that oil was to be found under the Kern River territory, his one topic of conversation was the exploitation of that region.

James Monroe Ellwood, who owned a wood yard in Bakersfield, wanted Means to go into his busi-ness, but Means talked him out of the wood business into drilling for oil, and Ellwood, in turn, induced his father, Jonathan Ellwood, to come to Bakersfield and the trio began the search for the flowing mineral that resulted in one of California's earliest and greatest oil-producing centers. They began their first well in 1899 under the edge of a cliff seven miles north-east of Bakersfield. With an auger they drilled seventy-five feet, where they struck good oil indications.

Then they got a steam outfit and rig and at 343 feet they drilled into oil, whereupon young Ellwood rushed to Tom Means and shouted: "Your phophecy has been fulfilled." Means only smiled and said: "I knew it was there."

At that time geologists had de-clared that there was no oil in the Kern River district.

GRAPHITE PROPERTY DEVELOPS

Report on Sonora (Mex.) Group of Claims Paints Outlook as Rosy

NOGALES (Son.) June 8. (Ex-clusive) — Ghaphite, running up to 85 per cent of purity, is declared to have been developed on thirty-five claims of the Mexican Graph-ite Company, near Moreno, Son. The property, with nine veins, ad-joins the producing mine of the United States Graphite Company.

A. E. Place of Los Angeles is head of a syndicate which has taken a five-year bond and lease on the Soledad mine, eighty-five miles south of Nogales. It is proposed to start shipment of silver-lead ore within ninety days. Several veins are reported to have shipping ore seams from two to four feet wide. The mine has been idle since 1897.

Announcement has been made that the Tigra Leasing Company will suspend operations on a prop-erty at La Quemade, Jalisco, owing to the low price received for silver. About 160 men will be affected.

With leisure afforded by the temporary closing, in June, of the big mill at Miami of the Inspira-tion Copper Company, the mill su-perintendent, G. H. Ruggles, will serve as consultant in remodeling the mill of the Cananea Consoli-dated Copper Company at Cananea.

HUGE COPPER ORE BODY CUT

BISBEE (Ariz.) June 8. (Exclu-sive)—In cutting a station on the 2300-foot level of the Campbell shaft of the Calumet and Arizona development a cross section of for-ty feet of 6 per cent copper ore has been uncovered. Local engineers de-clare the Campbell area contains the greatest body of ore ever found in the district and consider it proof of the permanency of the district through demonstration that values continue to great depth.

Production is being kept down. For the first quarter of the year it amounted to about 25,000,000 pounds, with 7,500,000 for April. Several millions of dollars have been spent in betterment of equipment here and at the smelter, to be in readiness for record production at need, while producing costs have been materially lowered.

At Douglas the C. & A. smelter is adding four Nicholas Hereshoff roasters, each of ten hearths, 19½ feet in diameter. They are to be used primarily for production of sulphur dioxide gas for manufacture of sulphuric acid, sold to southwest-ern leaching plants. Ordinary mine ore is to be used, averaging about 30 per cent sulphur.

In the Briggs area of the C. & A. property a section 1000 feet north of the Briggs shaft is to bulkheaded, to cut off sulphur gases that have been noted for several months past. It is believed that this action will prevent fire in the sulphide ore bodies. There will be no influence in the main workings or on produc-tion.

WILDCAT LEASE RETURNS HEAVY

Sixth Hunt Starting on Tract at Huntington Beach

All Five Previous Attempts Marked by Failure

Total Bonuses and Rentals to Owner $50,000

That some people make a great deal of money out of an oil boom, without getting any oil, is indicated by the experience of Mr. and Mrs. W. T. Newland, who reside on 480 acres in the Huntington Beach field, surrounded by productive oil wells owned by the Texas, Associated and Standard Oil com-panies.

In the early days of oil develop-ment at Huntington Beach, the Newlands began leasing their home place for oil exploration, and some of it has since been almost con-stantly under lease. Five unpro-ductive wells already have been drilled there, and the sixth hole now is being drilled. The Camp Oil Company is the present operator. Since they started leasing their property Mr. and Mrs. Newland have received $50,000 in bonuses and rentals.

The Union Oil Company was the first to lease from the Newlands, taking forty acres for a bonus of $25,000. It drilled four holes, none of which went as far as 4500 feet. Next came King G. Gillette, who is reported to have paid a $10,000 bonus for a lease on 160 acres. He never started the drill, however. The Rio Grande Oil Company laid down $10,000 bonus and rental to tie up 160 acres, but decided not to drill. Standard leased 160 acres and drilled one dry hole. Richfield paid $1000 rental for a lease on forty acres, without drilling.

More recently the Camp organ-ization started drilling after paying $3000 as bonus and rental. It has a hole down about 4500 feet and expects to go much deeper for a thorough test. There are fourteen producing wells strung out on three sides of the Newland property, some of them having been on production for as much as seven years.

DEEP HOLE DRILLED IN FAST TIME

Signal Hill Well Sunk 7046 Feet in Sixty Days of Elapsed Time

In drilling its No. 10 well in the southeastern part of Signal Hill, the Plymouth Oil Company has established what it believes to be a new record for making hole in the Los Angeles Basin.

It drilled this hole to a depth of 7046 feet in exactly sixty days of elapsed time, and yesterday was setting 1450 feet of six and one-quarter-inch pipe to bottom, where a production test soon will be made.

According to company officials this sixty-day record is at least fifty days faster than any other hole on the hill ever drilled to similar depth. It took Plymouth practically five months to drill its No. 9, right across the street from this record hole.

The No. 9 is credited, however, with having furnished the geological history which made it possible for Paul Travis, superintendent of the company, to steam ahead full blast, with three towers, on the No. 10 job.

New Gasoline Plant to Rise in Texas Area

BIG LAKE (Tex.) June 8. (Ex-clusive)—Utilization of the high gasoline content of the sweet gas produced from the deep strata, ranging below 8000 feet in the Big Lake field, is to be accomplished on an extensive scale by the Signal Gasoline Company of Texas, which will construct a second casinghead gasoline plant.

The first of this company's plants in the field is obtaining its gas supply from the 8525-foot well of the Texon Oil and Land Com-pany (Continental Oil Company.) The new plant will obtain its sup-ply of gas from the other deep well of the Texon Oil and Land Com-pany and from wells of the Big Lake Oil Company. The Conti-nental Oil Company owns a one-half interest in the Signal Gaso-line Company of Texas.

Oil Refinery Near Artesia in New Hands

ARTESIA (N. M.) June 8. (Ex-clusive)—The Dayton Refinery, lo-cated at Dayton, eight miles south of Artesia, has been purchased by Stephen Lanning of Inglewood, Cal. Plans have been made to start op-erations at the plant as soon as repairs can be made.

The Dayton Refinery was built in 1926 after the Illinois Pipe Line Company ran a line from the Ar-tesia field to Dayton. It was op-erated for several months, but finally closed down.

It is asserted here that the new owners contemplate furnishing a special road oil to the New Mexico State Highway Department and will use oil produced from the Getty pool, several miles to the southeast.

SHELL PROJECT FIRST AT HOBBS

State No. 1-A Completed at 4004 Feet Depth

Daily Production Reported as 3000 Barrels

Eventual Sinking to Lower Level Expected

ARTESIA (N. M.) June 8. (Ex-clusive)—Making fast time in a race with nearly forty other drill-ing projects, the Shell Oil Company has just succeeded in outdistanc-ing its competitors by completing its State No. 1-A on Sec. 32, 18-38, in the Hobbs area at a depth of 4004 feet, where the hole is re-ported to be yielding at the rate of 3000 barrels of oil and 30,000,000 cubic feet of gas.

The general opinion of operators in that district is that the principal producing zone has not yet been tapped, because the Bowers No. 1 of the Humble Oil and Refining Company, which is producing at the rate of 7500 barrels, from the same structure, went to 4106 feet. It is believed that Shell will go deeper as soon as the gas pressure sub-sides.

Operators continue to watch the progress of the Grimes No. 1 of the Tidal Oil Company on Sec. 29, 18-38, in the Hobbs field. This well is regarded as the most promising one in the area and is believed to be running higher than any test in the field. A good showing of oil devel-oped in the Grimes from 3115 to 3120 feet, after encountering the first gas at 2782 feet. A number of wells in this territory have cased off 200 to 300-barrel oil showings and are going after the better forma-tion below 4000 feet.

Two new locations were an-nounced for eastern Lea county dur-ing the week, they being the Texas-Pacific Coal and Oil Company test on Sec. 20, 23-36, and the Atlantic Oil Company State No. 1 on Sec. 6 19-38. This is the first well for Atlantic in this territory.

DEPOSIT OF SODIUM TO OPEN SOON

Operations at Sulphate Property in Nevada to Start in July

MINA (Nev.) June 8. (Exclusive) The Rhodes Alkali and Chemical Corporation expects to start produc-tion of sodium sulphate from ex-tensive deposits on Rhodes marsh, near Mina, in July. Construction of the new plant is nearing completion, and water for the mill is being developed by a series of sixteen-inch wells. The deposits are said to be among the largest of their type in the West.

A bond and lease on the two cin-nabar claims of Antelope Springs, Inc., east of Lovelock, have been taken by L. C. Newton and Sam Joy of Los Angeles, with local as-sociates. The new interests have ordered a twenty-ton rotary fur-nace, arranged for driving a 225-foot tunnel, and expect to start ac-tive production before the end of July. The claims adjoin the Juniper property of the Nevada Quicksilver Company, and are believed to con-tain some of the richest quicksilver deposits in the district.

A promising gold strike thirty-two miles northeast of Pioche is at-tracting considerable attention, with many claims located in the past few days. The discovery was made by Jack Fogliani and Leo Brachen, and is said to show a four-foot vein carrying high gold values. The deposit has been prospected to some extent for 700 feet.

With the price of lead, silver, tungsten, zinc and other metals at the lowest point recorded in many years, Nevada prospectors are cen-tering on the search for gold and quicksilver deposits. The metal slump has struck vitally at many Nevada camps, with little prospect of early improvement, and prospect-ing is now largely restricted to sec-tions known to contain gold de-posits.

OLD DOMINION TO CONTINUE ACTIVITY

GLOBE (Ariz.) June 8. (Exclu-sive)—That Old Dominion intends to continue activity is indicated by announcement that a new 118-foot steel head frame is to be erected on the company's main shaft, to se-cure greater ore storage. There is to be addition of a 1500-ton hopper-type steel bin.

Since 1910

INVESTMENT COUNSELLORS TO CONSERVATIVE INVESTORS IN SOUTHERN CALIFORNIA

Howard G. Rath Co.

Established 1910

INVESTMENT SECURITIES

Members L. A. Stock Exchange

Members L. A. Curb Exchange

N.E. Corner 6th & Grand

TRinity 1164

COMPARISON OF CALIFORNIA'S DAILY OIL PRODUCTION

Week ending June 7	Average for Week No. of Wells	Week ending May 31	No. of Wells	Week ending June 8	No. of Wells	Week ending June 9	No. of Wells
1930		1930		1929		1928	
111,300	445	113,000	448	218,000	405	36,500	304
91,200	893	92,500	890	171,000	937	201,000	708
67,000	1,946	66,500	1,944	65,000	2,280	72,000	2,500
46,800	33	48,500	33	27,500	10	.....	...
47,500	154	50,000	150	56,500	167	48,000	119
28,500	435	28,500	435	42,000	561	52,500	567
23,500	132	23,000	131	41,000	145	36,500	136
17,500	216	17,500	216	23,000	222	29,000	220
9,500	59	9,500	58	9,500	72	12,500	76
6,250	102	6,250	102	6,000	99	6,500	108
150,100	5,176	150,000	5,178	135,000	5,722	150,000	5,921
599,150	9,501	606,250	9,585	794,500	10,620	644,500	10,659

Mine and Oil News from Far and Near; World-wide Financial Reports

SURVEY TO BE MADE IN TEXAS

New Pipe-Line Law Situation Will be Studied

Findings Will be Given to Railroad Commission

Curtailment of Flush Pools Among Objectives

AUSTIN (Tex.) June 8. (Exclusive)—The entire oil-producing situation in Texas, with reference to the application of the new pipe-line law which will go into effect the 20th inst. will be surveyed and the findings embraced in a plan that will be submitted to the Railroad Commission by a committee appointed by R. R. Penn, independent producer of Dallas.

Mr. Penn was authorized to appoint this committee at a conference of representatives of the Texas division of the Midcontinent Oil and Gas Association recently held at Dallas. The proposed plan will contain a program for the curtailment of flush pools so as to adjust the supply and demand. Oil producers and pipe-line companies of Texas have been requested by the Railroad Commission to recommend for its adoption rules and regulations for enforcing the new law.

On the eve of the going into effect of the new pipe-line law, it is regarded as significant that crude-purchasing companies in several of the larger fields of the State are bringing about a general curtailment of production. In the West Texas field some of the large purchasers of crude oil are refusing to handle more than 50 per cent of their former takings.

The sentiment for curtailment of production is rapidly growing in all of the larger fields of the State, and with the application of the new pipe-line law, if it has the results that are expected, there will be a material drop in the production of Texas in the next few months.

MINES CONCERN SIGNS FOR GAS

DOUGLAS (Ariz.) June 8. (Exclusive)—In New York on the 2nd inst. a contract was signed by Louis C. Cates, president of the Phelps-Dodge Corporation, with the Western Gas Company for delivery at the company's smelter here of natural gas from the West Texas oil fields, delivery to be within eight months. Bisbee, Clifton and Morenci also will be supplied.

About 900 miles of pipe may be laid, with service reaching to Tucson and Phoenix. The construction cost is estimated at $5,000,000. It is reported that the contract with the mines is for ten years, with a price of 18 cents per 1000 feet up to 3,000,000,000 feet and 1 cent decrease after that figure has been reached. Back of the project are reported to be Ford, Baker & Davis and the Sanderson-Porter interests.

The manner in which the new fuel is to be used locally has not been announced, but it is believed that it is to replace fuel oil in the reverberatory furnaces.

Calumet and Arizona is reported to have contracted for the fuel. The first supply line is to be from Lea county, New Mexico, a distance of 210 miles.

WANTED A LOAN
$100,000
for three years, 7% interest. To be secured six to one by combination of prime collateral and real estate. Unquestionable references will be furnished. Principals and authorized agents please reply. WEB, Box 431, Times Branch.

BARGAIN!
We Specialize in
RUNNYMEDE FINANCE COMPANY Stock
For Information Call
GROHMAN & RICKETTS
902 Financial Center Bldg.
704 South Spring Street
VA. 6229.

Tri-Utilities Corporation
Notice of Preferred Stock Dividend
The Board of Directors of Tri-Utilities Corporation has declared the regular quarterly dividend of 75¢ per share on the Cumulative Preferred Stock, $3.00 Convertible Series, of the Corporation. This dividend is payable July 1st, 1930, to stockholders of record at the close of business on June 13th, 1930.
F. S. Spring, Secretary.

AMERICAN TELEPHONE AND TELEGRAPH COMPANY
163rd Dividend
The regular quarterly dividend of Two Dollars and Twenty Five Cents ($2.25) per share will be paid on July 15, 1930, to stockholders of record at the close of business on June 20, 1930.
H. BLAIR-SMITH, Treasurer.

RARE MINERALS, METALLURGY, CHEMISTRY

Qualitative analyses will be given in this department of The Times to correspondents on ores and minerals free of charge. Make each sample of an ounce or so in weight. Be sure to write a letter stating what tests are desired and give the approximate locality from which samples were taken. Do not pulverize the specimens. Give your name and address on paper wrapped with samples.

Probably Fossiliferous

LOS ANGELES, May 21.—Question: The inclosed sample of black, hard mineral was found at 4400 feet depth in drilling a well in Fresno county. It has caused some curiosity among the oil men. Please examine it; return the specimen and oblige. X.

Answer: The sample is probably a psuedomorphic substance which, originally, was of fossil nature. It is coated with a mixture of limonite, (hydrous iron peroxide) and iridescent (peacock) iron ore. As requested, the specimen has been mailed back to you, which is but seldom done. Its physical properties—at this age—and chemical dips indicate that it reacts for limonite, dolomite and manganese, and to proceed further on such substances must be b. quantitative analysis.

Four Samples

AVALON, May 21.—Q.: I am sending you four samples from Catalina Island, which I would like to have you classify. The two largest are called soapstone, locally, b.. probably are schists. (?) Thanking you for former favors. X.

A.: Sample No. 1 seems to be a foliated and talcose magnesium silicate carrying more or less graphite. No. 2 is a very impure magnesium silicate (impurities iron, talc and traces of fibrolite.) No. 3 is decomposed mica schist, carrying some clay and magnesia. Iron present, and partly fibrolite. No. 4 is very low-grade micaschist.

Fahlerz

GLENDALE, May 22. — Q.: Samples from Spanish Canyon, and I would like very much to know its commercial value. L.

A.: The forty-odd samples are base-metal sulphides, (low-grade tetrahedrite.) They carry pyrite, arsenopyrite, marcasite, (white iron pyrite) and zinc sulphide. Values problematical.

Free Gold Absent

LOS ANGELES, May 22.—Q.: Inclosed please find sample taken from the hills near Hemet, and supposed to contain gold. Kindly give me an analysis of this and tell me whether it has any commercial value. C. O. N.

A.: The specimen carries quartz, clay, feldspar, a trace of magnetite, and yellowish microscopic mica known as cat gold. Of doubtful value.

Five Samples

RANDSBURG, May 23.—Q.: Under separate cover sending five samples of mineral for analyses. No. 1 is from the Panamint range. Nos. 2, 3, 4 and 5 from this locality. T.

A.: No. 1 is quartzitic rock stained with traces of nickel and copper. No. 2 reacts slightly for zinc. No. 3 carries traces of blende, antimony, and probably silver. No. 4 seems to be a mixture of quartz, iron, and manganese. No. 5 is a magnesium-iron, siliceous mineral showing copper traces, and will probably assay silver. Blende present.

Hydrous Mineral

SAN DIEGO, May 23.—Q.: The sample is from Otay, San Diego county. Has it any commercial value? Please analyze. Thanking you for past favors. B.

A.: It is a low-grade aluminum-magnesium silicate, carrying sand, and lime carbonate. It makes a sticky mess when wetted with water, and probably represents rather doubtful commercial value.

Native Gold Absent

WILLOWBROOK, May 24.—Q.: Inclosed find sample of outcropping located in Ord Mountain district, about forty-five miles northeast of Victorville. Would like to find mineral contents. Both samples came from same canyon. Have they any bearing on intervening or surrounding stratum. X.

A.: The brownish yellow limonitic mineral is a cellular and siliceous rock; in part porphyritic. It carries traces of molybdenite and pyrite. Sulphides are rather good indications when occurring in outcrops. The blackish specimen is a mixture of massive hematite with micaceous iron another variety of hematite in a ground mass of porphyritic rock. A fairly good showing.

Slaty Clay

SANTA PAULA, May 24.—Q.: The rock inclosed was found in the Santa Monica Mountains. Has it any commercial value. S.

A.: The specimen is greatly altered and now is in the form of friable shale. It turns yellowish-brown when placed in water and carries a little lime carbonate. Probably of doubtful commercial value.

Two Samples

PIOCHE (Nev.) May 25.—Q.: Inclosed find two samples of ore from near Pioche, Nev. Is there any radium in No. 1? No. 2 is a blackish rock. L.

A.: No. 1 is in part a chrysolitic rock; it is coated and seamed with pink and white calcite, and glassy feldspar is present. It is not radio-active, and is not ore carrying radium. No. 2 is a mixture of pearlyte spotted with lime carbonate.

Three Samples

CORONA, May 26.—Q.: I am sending for classification three samples from Kramer Hills district. Is 3 a colloidal clay? When dissolved in water it stays in suspension indefinitely. Do these samples have any commercial value? T.

A.: Sample No. 1 is lime carbonate carrying more or less grit. No. 2 is a whitish quartzitic rock. No. 3 is a mixture—it reacts in water on the order of hydrous aluminum silicate, and runs high in chalk (lime carbonate.) Problematical commercial values apply to all of the specimens.

OIL ROYALTIES
In All California Fields
Dependable Offerings
J. L. MILBURN
650 South Grand Ave. VA. 4150

WEEKLY STOCK RANGE

NEW YORK, June 7. (AP)—Following is a partial record of the active stocks traded in this week, on the New York Stock Exchange, giving for each the dividend rate, the individual sales for the week, the week's high, low and final prices, and the net change from last week's close:

—1930— High.	Low.	Div.	Stocks—	Sales.	High.	Low.	Final.	Net change.
37⅝	23¼	1.60	Adams Express	19,500	32⅝	28½	28½	—3
23¼	11½	....	Advance Rumely	900	16⅝	15	15	—2¼
150⅝	118	3	Air Reduction	59,600	156⅝	139½	141½	—10⅞
35¼	23	....	Allegheny	43,900	26⅝	23⅞	23⅞	—2⅝
343	255¾	6	Allied Chemical & Dye	6,900	318	294¼	294¼	—20⅝
68	49⅛	3	Allis Chalmers Mfg.	13,600	62¼	58¼	58½	—3⅛
55½	34	....	Am. Bosch Magneto	500	39⅝	38½	39⅝	+ ¼
156½	117¼	4	Am. Can	81,900	148⅝	137⅛	137⅞	—11
82	52	6	Am. Car & Foundry	1,000	55⅝	53	53	+ 1
51¼	36⅝	2¼b	Am. Chicle	4,000	45¾	41⅝	42½	—2⅛
33	13	1.60	Am. Com'l Alcohol	8,400	17⅞	13	13⅞	—4⅛
101¾	65	....	Am. & Foreign Power	129,400	88⅛	76	76⅝	—9⅞
41⅞	35¼	2	Am. Ice	1,700	37⅞	36⅝	36⅝	—1⅝
55⅝	35⅝	2	Am. International	17,800	46	41	41	—4⅝
105	54½	4	Am. Locomotive	2,000	59⅛	55¼	55⅛	—3⅞
51½	30	3	Am. Metal	3,000	40⅝	39	39⅞	—1⅞
119⅝	77	1a	Am. Power & Light	13,400	109⅝	99⅝	100½	—8
39¾	30	1½	Am. Rad. Stand. San.	26,700	32¾	28½	28⅝	—4¼
100⅞	64¼	2a	Am. Rolling Mill	31,200	70⅞	63⅛	63⅝	—5⅜
79½	65⅛	4	Am. Smelting & Ref.	9,800	73¾	68⅝	69⅛	—3¼
52¼	40¼	3	Am. Steel Foundries	10,900	44⅞	41⅝	42	—1½
69⅞	60	5	Am. Sugar Refining	x1,200	63	60	60	—⅝
26¾	12⅛	....	Am. Sumatra Tobacco	1,100	14⅝	13½	13½	—4
274¼	216	9	Am. Tel. & Tel.	33,900	232½	223¼	224⅛	—7⅝
269¼	197	8	Am. Tobacco "B"	23,600	268½	250⅜	250⅛	—16⅛
124⅞	88¼	1a	Am. Water Works	23,700	118⅛	105⅝	105⅞	—9⅞
44⅞	19⅝	....	Am. Woolen pfd.	900	38⅝	36⅝	37	+ ½
17⅞	8	....	Am. Zinc, Lead & Sm.	1,400	12	10⅛	10¼	—⅞
81¼	52¼	7	Anaconda Copper	78,900	61⅞	55½	56	—4⅝
4⅝	2⅝	....	Armour of Illinois "B"	7,100	3⅝	3¼	3½	....
50½	28	2½	Associated Dry Goods	7,900	44⅝	40	40⅝	—3⅞
242½	216	10	Atchison, T. & S. F.	4,700	227½	221¼	221⅛	—2
51⅞	36¼	2b	Atlantic Refining	14,700	44	40½	40½	—3⅛
263⅝	140¼	4a	Auburn Auto	6,900	171	140¼	143¼	—24⅝
9⅞	4⅝	....	Aviation Corp.	13,900	7⅝	6⅝	6⅝	—½
38	24⅝	1⅞	Baldwin Locomotive	x4,300	27⅞	25½	25½	—1
122⅝	110	7	Baltimore & Ohio	6,000	112⅝	110	110	—1⅜
34	20¼	2	Barnsdall "A"	6,900	27⅞	25⅝	25⅝	—1⅛
57⅝	32⅞	2	Bendix Aviation	11,100	43⅝	37⅞	38⅛	—4⅞
110¼	91⅝	6	Bethlehem Steel	34,100	95⅞	92	92	—3⅝
89¼	60⅝	3	Borden	29,800	90⅝	85	85	—5⅜
50½	32⅞	4	Borg-Warner	7,300	38	35½	35⅞	—⅝
24⅞	13⅞	....	Briggs Mfg.	67,400	23	19⅞	20	—2⅝
30⅝	13⅞	....	Brunswick-Balke	4,600	20⅝	18	18	—2
16⅞	8⅛	1	Budd Wheel	5,900	14	12⅞	12⅞	—1⅛
51⅞	37	1	Burroughs Ad. Mach.	2,500	42½	38⅞	38½	—3½
112⅝	70	....	Byers Co.	39,800	101⅝	87	87	—13
89⅞	50⅝	2	Calumet & Arizona	x9,500	64⅝	58⅝	60	—3½
33⅝	16⅛	2	Calumet & Hecla	4,400	19⅝	17⅝	17⅝	—1⅛
75⅝	55	5	Canada Dry Ginger Ale	6,100	70	68⅝	68⅞	—1⅝
220⅝	187⅝	10	Canadian Pacific	9,500	203⅞	198	199	—4
362⅝	192¼	6	Case (J. I.)	58,200	288¼	246½	250	—37½
60	20	3	Celotex Co.	52,000	35⅞	28	28⅝	—5
65⅝	51¼	6	Cerro de Pasco	4,400	55⅝	52¼	52⅝	—2⅛
67⅞	36	4.20	Checker Cab	13,800	46	39⅝	39⅝	—6⅝
241⅝	201¼	10	Chesapeake & Ohio	3,700	213	205	205	—7
82½	63¼	3	Chesapeake Corp.	5,300	68	65	65	—3½
26¼	18⅛	....	C. M. St. P. & Pacific	5,300	19⅝	18¼	18¼	—1
45¼	30	....	Do. pfd.	12,400	32	30	30	—1⅞
89⅞	78	5	Chicago & N. W.	x3,900	81⅛	78	78	—2½
125¼	100	7	Chicago R. I. & Pacific	x1,400	116½	109½	109½	—3⅝
67½	53	2.40	Childs Co.	15,100	67⅝	64¼	64⅞	—2⅛
43	30½	3	Chrysler	x78,000	35⅝	33	33⅞	—2⅛
35⅝	14⅝	....	Collins & Aikman	5,100	29⅝	25¼	25⅝	—3
77	43¼	2	Colorado Fuel & Iron	67,300	69⅝	60	60	—4
104¼	69	2	Columbia Gas & Elec.	100,300	84¼	77	77½	—6⅝
37⅝	21⅛	.87	Columbia Graphophone	156,300	29⅝	21¼	22½	—5⅝
199	128½	6b	Columbia Carbon	10,200	162⅝	142½	142½	—20
43	23⅝	2	Commercial Credit	9,500	32½	30⅛	31⅛	+ ⅝
55	36⅞	1.60a	Com'l Investment Trust	x1,600	42½	38⅝	38⅝	+ 3⅛
38	24	1	Commercial Solvents	63,900	30⅞	27½	27½	—3
19⅝	13⅛	....	Congoleum Nairn	15,200	14⅞	13⅛	13⅛	—1⅝
136⅞	96⅝	4	Consolidated Gas	168,800	133⅝	123½	123⅝	—3⅛
57½	27	....	Cont'l Baking "A"	44,900	32⅛	26	26⅛	—5⅜
71⅞	50¼	2½	Continental Can	24,200	67	61⅝	62	—4⅝
37⅞	21	3	Cont'l Diamond Fibre	15,500	24⅞	21	21¼	—1⅛
30⅞	19⅛	....	Cont'l Oil of Delaware	28,700	27½	25	25¼	—2⅝
40⅞	27⅜	1	Continental Shares	36,700	28⅝	27½	31⅛	—2
111⅝	87½	3	Corn Products	18,200	103⅛	102	102⅝	+ 2
33	20⅛	....	Coty	52,200	27⅝	20⅛	20⅛	—6⅝
93⅝	75⅛	5	Crucible Steel	1,900	77⅝	76	76	—1⅜
14⅞	6⅛	....	Curtiss Wright	90,000	9⅞	8⅛	8¼	—1½
181	161½	9	Delaware & Hudson	2,400	175	169½	169½	—3½
145⅛	112⅝	4	Du Pont de Nemours	xr26,800	131⅞	123⅜	123¾	—5⅝
255⅝	175	8b	Eastman Kodak	30,700	247	231⅝	231⅞	—8⅝
37⅞	24⅝	2	Eaton Axle & Spring	25,900	32⅝	27⅞	28	—1½
114⅞	81	6	Electric Auto Lite	13,400	92⅛	85⅞	85⅞	—5⅝
103½	49¼	1	Elec. Power & Light	180,200	95⅛	83⅞	83⅞	—11⅝
66	39¼	2.40	Engineers Pub. Service	3,100	63⅛	60⅝	66	—3⅛
63⅝	42½	....	Erie Railroad	9,600	46⅛	41⅞	41⅞	—4⅞
61⅝	50⅝	2½	First National Stores	30,600	58⅝	55⅝	57¼	+ ⅝
5½	2	....	Fisk Rubber	3,600	3⅝	3⅛	3⅝	—⅛
57⅝	16⅛	4	Fox Film "A"	79,000	54⅝	48⅞	49	—5½
55⅝	38⅛	4	Freeport Texas	33,400	51⅞	47⅝	48¼	—½
111⅞	98	4a	General American Tank	19,500	105	98	100	—4⅝
71⅞	49¼	4	General Asphalt	x6,500	60⅛	56	56	—2⅝
95⅝	60	1.60	General Electric	245,900	84⅝	76⅝	77	—7⅜
61⅝	46¼	3	General Foods	91,500	61	57⅞	58	—⅝
54⅝	37⅞	3.30b	General Motors	271,500	51⅜	47	47	—4
52⅞	32⅝	6j	General Public Service	x1,800	47	41⅛	41⅝	—4
106⅞	80¾	5	General Railway Signal	1,700	95	89⅞	90	—4
51⅞	30⅝	....	General Theater Equip.	13,400	47	42⅛	43	—4
106⅝	80⅝	5	Gillette Safety Razor	18,800	84⅛	77⅞	83	—4½
47⅝	37⅞	2½	Gold Dust	30,200	45⅞	42⅞	42⅞	—2⅝
58⅝	38	4	Goodrich (B. F.)	8,800	83	79⅞	80	—1⅛
96⅝	62	5	Goodyear Tire & Rub.	16,800	88⅛	79	79	—8
13⅝	7½	....	Graham-Paige Motor	5,000	9⅛	7⅛	8	—1
102	87	5	Great North. Ry. pfd.	3,300	88⅛	87	87	—1
27⅞	12⅛	....	Grigsby Grunow	187,500	28	22	22¼	—4⅛
23⅛	12⅞	....	Hahn Dept. Stores	7,500	19⅝	17	17¼	—1½
20	13½	1.20	Hartman "B"	3,500	16	14⅝	15	—1
29	14⅞	1	Houdaille-Hershey "B"	20,900	19	14⅞	15⅛	—4
116⅞	52⅞	4	Houston Oil	87,400	110⅞	100	100	—9
77	41	5	Hudson Motor Car	8,600	43½	41	41	—2½
26¼	17⅛	2	Hupp Motor Car	8,300	19¼	17⅝	17⅝	—1½
32	20¼	2	Independent Oil & Gas	5,400	26⅝	23⅝	24	—2¼
17	10	....	Indian Motorcycle	8,800	7½	5⅝	6⅛	—1½
28⅝	15	....	Indian Refining	34,500	18⅛	16	16	—1⅛
39½	20⅝	....	Interboro Rapid Tran.	700	30⅝	28⅝	28⅝	—1⅝
115⅞	78⅞	2½	Int'l Harvester	26,800	98⅛	93	93½	—4⅜
54	31¾	2k	Int'l Hydro Elec. "A"	17,500	47⅝	43	44⅜	—3
44⅞	29⅝	1	Int'l Nickel, Canada	x85,700	33⅝	29⅝	29⅝	—3¼
77⅞	58¼	2	Int'l Tel. & Tel.	40,100	64⅝	58⅝	58⅝	—5½
148⅝	98	3	Johns-Manville	31,500	111⅝	101	102	—9¼
41⅞	27¼	2½	Kayser (J.)	7,300	29⅝	27¼	27¼	—1
6⅞	3	....	Kelly-Springfield	5,000	4⅝	3⅞	3⅞	—¾
26⅝	7⅞	....	Kelvinator	40,100	25	20⅝	21	—3½
62⅝	41¾	5	Kennecott Copper	66,700	47	46	46	—2
55¼	38⅞	1½	Kraft Phen. Cheese	16,700	36⅝	31⅝	31⅝	—3⅛
36⅝	29⅞	1.60	Kresge (S. S.)	9,700	55⅛	53⅝	53⅝	—1½
35⅝	23⅞	1.26	Kreuger & Toll	x55,300	31¼	30	30⅛	—2⅛
48⅞	30⅛	1a	Kroger Grocery	5,600	34⅝	32¼	32¼	—2⅞
114⅝	91¼	4	Liggett & M. Tob. "B"	31,500	107⅛	101⅛	101½	—5½
95⅜	42⅝	3	Loew's Inc.	54,300	92½	83	88	—7⅞
70⅛	50½	2.70b	Loose Wiles Biscuit	25,700	69⅝	63⅝	63⅝	—3⅞
28½	16⅛	....	Lorillard (P.)	22,900	23	22¼	22¼	—2⅝
51¼	38⅛	1¾	Louis. Gas & Elec. "A"	6,400	45	40⅝	40⅝	—4
44⅞	28	2	Ludlum Steel	19,100	36⅝	30⅝	31⅝	—4¼
88½	65⅛	6	Mack Trucks	4,800	72	69½	69½	—2⅝
30⅞	17⅛	2a	Marmon Motor	4,300	20½	17¼	17½	—2½
51⅝	37½	2	Mathieson Alkali	2,900	46⅛	42½	42½	—3⅜
61⅞	49	2a	May Dept. Stores	8,400	58	47⅝	50¼	—1⅝
37⅞	16⅛	....	Mexican Seaboard Oil	59,200	30⅝	25½	26	—4⅛
33⅞	17	4	Miami Copper	3,000	22	20½	20½	—1½
28⅞	12⅛	....	Minn. Moline Imp.	13,000	22⅝	18⅛	20	—1⅝
66⅝	46⅝	1	Missouri, Kan. & Texas	x23,300	51⅝	47¼	47¼	—2⅝
98½	70	....	Missouri Pacific	2,100	84⅞	80	80	—4⅛
49⅞	35¼	3	Montgomery Ward	227,800	47⅛	42	42	—2⅝
11⅝	4⅛	....	Moto Meter Gauge	2,500	6⅝	5⅝	5⅝	—⅝
25¼	18	2%j	Murray Corp.	13,800	22⅝	19⅝	19⅝	—2½
58½	38½	6	Nash Motors	15,900	41	39	39⅝	—1⅞
39⅝	11	....	National Air Trans.	1,400	25⅝	22½	22½	—3½
92⅝	71	2.80	National Biscuit	36,400	92⅝	86½	87	—5½
83½	53⅛	4b	Nat'l Cash Register "A"	24,900	64⅛	60	60	—1
62	45⅛	2a	Nat'l Dairy Products	x82,700	62	57	57½	—2⅝
39½	29	2	Nat'l Distillers Products	2,500	35½	31⅝	31⅝	—4⅛
58⅝	32	1	Nat'l Power & Light	62,600	50⅝	43⅛	44	—5⅝
33⅝	17	1½	Nevada Con. Copper	11,200	21⅛	19½	19⅞	—⅞
192⅝	167	8	New York Central	11,100	175	169½	169½	—5½
128⅛	107⅛	6	N. Y., N. H. & Hartford	x6,500	114	109½	109½	—2⅝
265	226	10	Norfolk & Western	1,400	239½	237¼	238½	....
132⅞	93⅝	10%j	North American	x47,800	129	117¼	118	—5⅛
97	78	5	Northern Pacific	1,600	81⅝	80⅛	80¼	—1⅛
38⅞	29½	2½	Otis Steel	1,000	30	29½	30	......
77	52⅛	2	Pacific Gas & Electric	13,500	69⅝	65	65	—3⅝
107⅞	72	3	Pacific Lighting	9,200	98⅞	93⅝	93⅝	—4¼
23⅝	15⅝	1	Packard Motor	54,900	17⅝	16	16	—1⅛
67½	50½	....	Pan-Am. Petroleum "B"	6,400	63⅝	59½	59½	—3⅝
77¼	48⅝	4	Paramount-Publix	x117,900	71⅛	64	65½	—3
9	2¾	....	Pathe Exchange	13,800	5⅝	4⅞	5	......
80	63	3	Penney (J. C.)	4,700	68½	66	66	—1
86⅝	72⅛	4	Pennsylvania R. R.	18,800	78½	75½	75½	—3
24⅞	11⅝	....	Phila. Rdg. Coal & Iron	40,700	24½	21½	21½	—2⅝
44¾	29⅛	2	Phillips Petroleum	48,000	38⅝	36¼	36¼	—1⅝
78⅞	52⅝	2	Procter & Gamble	18,600	78⅞	72⅛	73½	—3½
123⅝	81½	3.40	Pub. Serv. Corp., N. J.	52,500	116	107¼	107¼	—8⅝
89⅝	72⅛	4	Pullman	17,200	75⅝	72⅛	72½	—3½
88⅞	66	4	Purity Bakeries	4,800	73½	69¼	69⅝	—3⅞
69⅝	34⅝	....	Radio Corp. of America	736,100	55¼	44⅛	44½	—10⅝
50⅞	19	....	Radio-Keith-Orph.	228,500	43¼	36⅛	36⅝	—6¼
58⅞	33	2.60	Raybestos-Manhattan	10,000	41⅝	37⅝	37⅝	—2¼
141½	110⅛	4	Reading Co.	1,100	116	116	116	—¼
46¼	25⅝	1.60	Remington Rand	x47,400	36¼	32¼	32⅝	—5½
16⅝	10⅛	.80	Reo Motor	5,600	11½	10½	10½	—⅝
7½	3⅝	....	Reynolds Spring	2,200	4⅝	4¼	4¼	—¼
58⅞	49	3	Reynolds Tobacco "B"	21,500	52⅞	51¼	51½	—⅝
28¼	20⅝	2	Richfield Oil, California	15,000	23	20⅝	20⅞	—1⅝
56½	49¼	3.20f	Royal Dutch, shares	8,600	53	51⅞	51⅞	—1½
122⅝	88	5k	Safeway Stores	11,200	100½	93¾	95⅞	—3⅛
57¼	40½	3b	St. Joseph Lead	2,400	43¼	42	42	—2
118⅞	107	8	St. L. San Fran. Ry.	x1,800	112½	107	107	—4⅞
13½	4¼	....	Schulte Retail Stores	7,200	9⅝	8½	9	—¼
100⅝	79	2½a	Sears-Roebuck	17,600	89⅝	81½	81½	—6
13½	7⅞	....	Servel Inc.	27,500	10⅝	9⅛	9⅛	—1⅝
52	36⅝	1	Shattuck (F. G.)	11,900	48	44	44¼	—2½
25½	20	1.40	Shell Union Oil	x22,200	21⅛	20	20	—⅝
94⅞	31½	3	Simmons	37,600	37½	31½	31½	—5⅝
32	21⅝	2	Sinclair Con. Oil	116,900	29½	27⅛	27⅛	—⅝
42	28⅞	2	Skelly Oil	7,500	36⅝	34¼	34⅛	—1⅝
72	56⅛	3	Southern Cal. Edison	7,900	66¼	63⅛	64	—2
127	116	6	Southern Pacific	5,900	121½	118½	119	—1½
30⅝	20⅝	1.40	South Porto Rico Sugar	2,600	22⅝	21½	21½	—½
136⅝	101⅛	8	Southern Railway	8,900	107⅞	105⅛	105⅞	—⅛
30½	13⅛	1	Sparks Withington	19,500	28½	24⅛	24¼	—2⅝
29¼	21½	1¼	Standard Brands	36,400	24⅛	22½	22½	—1⅝
75	55½	2½	Standard Oil, California	22,000	71⅛	66¾	67⅛	—3⅝
84⅞	58	2b	Standard Oil, N. J.	305,000	80⅝	74½	75	—5⅝
40⅝	31¼	1.60	Standard Oil, N. Y.	40,300	37¼	35	35	—2
20½	10⅛	....	Sterling Sec. "A"	6,200	17½	16⅝	16⅝	—⅝
113⅝	77	4	Stone & Webster	15,700	100¼	93	93	—6¼
47¼	34⅝	4	Studebaker	5,600	36⅝	34⅝	35	—1¼
29⅝	20	....	Superior Steel	1,100	23	21	21	—1⅝
60½	50⅝	3	Texas Corp.	x21,200	58½	56¼	56¼	—1⅝
67⅞	54⅞	4	Texas Gulf Sulphur	x14,200	60⅝	60⅝	60⅝	....
32⅝	13⅝	....	Texas-Pac. Land Trust	62,000	26⅞	22¾	23	—3½
17⅝	10⅝	.60	Tide Water Assoc. Oil	33,200	17⅝	16¼	16½	—1⅛
21¼	14½	.80	Timken Det. Axle	2,200	17	16	16	—1½
89¼	65¾	3	Timken Roller Bearing	6,300	74⅝	65¾	66	—8
24	16¼	.30	Transcontinental Oil	41,400	21	19⅛	19¼	—⅝
138	97¼	5	Underwood Elliott	7,900	110	103	103	—6½
106⅝	76	2.60	Union Carbide	x43,800	85⅞	79⅝	80	—5⅝
242⅝	215	10	Union Pacific	x5,200	229½	222	222	—1⅝
99	43½	....	United Aircraft	142,900	78⅝	66½	67½	—10¼
84	44⅝	2	United Carbon	21,500	68½	55¼	57⅛	—11⅝
9	4	....	United Cigar Stores	51,200	9	7⅝	8	+ ⅛
52	30⅛	....	United Corp.	300,200	45⅝	40⅝	40⅝	—5
105	86½	4	United Fruit	x4,000	92⅞	89	89⅞	—1⅛
49⅝	31⅝	1.20	United Gas & Imp.	81,900	45	40⅜	41	—3⅝
139⅝	77⅝	6	U. S. Industrial Alcohol	32,400	90⅝	77⅝	77⅞	—11¼
39¼	18½	2	U. S. Pipe & Foundry	21,000	36½	32	33⅝	—⅞
35	21⅛	....	U. S. Rubber	29,700	32¼	27⅝	27⅝	—4⅛
198⅝	164	7	U. S. Steel	243,000	173¾	164	164½	—9⅝
12	4⅛	....	United Stores "A"	38,000	14⅞	9¾	14½	+ 4⅝
45⅝	31⅛	2k	Util. Power & Lt. "A"	x11,700	41⅛	37½	38	—2
143¼	49⅞	3	Vanadium Corp.	236,000	124	100	100¼	—21⅝
67⅝	44⅝	....	Wabash Railway	2,400	50¼	44⅝	45	—7⅝
80¼	38⅝	4	Warner Pictures	2,511,400	66	58⅜	59⅛	—5½
219⅝	168¼	8	Western Union Tel.	4,200	185¼	177½	178½	—5½
52	40⅝	2	Westinghouse Air Brake	5,200	43¼	40¼	40⅞	—2⅝
201¼	140	5	Westingh. Elec. & Mfg.	81,600	183½	163½	166½	—16
27⅝	19⅛	2	Wilcox Rich. "B"	3,900	26⅝	24½	25⅛	+ ¼
11	7¼	....	Willys-Overland	12,900	7½	6⅞	6⅞	—½
72⅝	58⅝	2.40	Woolworth	54,700	65¼	60½	60½	—3
32⅝	14	....	Yellow Truck & Coach	44,800	28½	24	24½	—3⅛

x—Ex-dividend. xr—Ex-rights. a—Plus extras. b—Including extras. d—Partly stock. f—Paid last year. h—Paid so far this year. j—Payable in stock. k—Cash or stock.

Total sales for the week—11,949,330 shares; week ago, 9,114,220; year ago, 16,956,700; two years ago, 18,932,000.

SULLIVAN GOLD ON PRODUCTION

Daily Output of War Eagle Mill 100 Tons

TONOPAH (Nev.) June 8. (Exclusive)—The Gold Metals Mining Company has started steady production from the Sullivan gold mine at Manhattan, with 100 tons of dump ore going daily to the War Eagle mill. The management plans to acquire the old Lemon mill, located near the mine, provide additional equipment, and operate the plant exclusively on Gold Metals ore.

A headframe is being erected, a compressor installed, and building of an electric power line to the mine finished. Extensive developments are to start shortly, with a strong ledge of excellent ore showing in the shaft.

Reorganization of the historic Tonopah Mining Company will be considered by stockholders at a special meeting in Philadelphia on the 23rd inst. It is proposed to reduce the capitalization from $1,000,000 to $500,000, and sell all assets to a new company to be known as the Tonop.h Corporation. President W. L. Hoehmlen states that many stockholders believe they should participate in the cash assets of the company, and that the life of the Tonopah mine is about ended. The company was the first to operate extensively at Tonopah and has disbursed more than $15,000,000 in dividends.

Bradshaw, Inc., retreating the immense tonnage of tailings deposited years ago by the Goldfield Consolidated mill at Goldfield, declared a dividend of $15,000 on June 2. The management states that similar dividends will be declared every thirty days for the next six months, unless something happens to halt production. The company is in the third year of successful operation, and in 1929 paid off all obligations and disbursed a dividend of $30,000.

SWANSEA MINE BUSY AT BOUSE

American Smelting Working Crew of 120 Men

PHOENIX, June 8. (Exclusive)—At Bouse, in Northern Yuma county, 120 men are working on the Swansea property, which now is in the hands of the American Smelting and Refining Company, with E. C. Lane as manager. It is reported that a new and much larger ore body recently was outlined in new workings, at some distance from the old. The twenty-two-mile broad-gauge railway to Bouse has been put in good condition, affording connection with the Santa Fe system.

There is report of the sale of a quantity of surface machinery formerly used by the Kay Copper Corporation, near Canon, north of Phoenix, to satisfy a judgment secured by J. E. Glennon. The equipment is said to have been bid in by a number of Yavapai county mine operators and by machinery dealers.

The Kay is a well-developed property with two large chalcopyrite ore bodies. For years there have been reports of the intention to install a large mill, as the ores readily could be handled by flotation.

The Joe Fuller group of six claims has been added to the Gardner gold property near Wickenburg. Development of the Gardner is down 300 feet, with the statement that several thousand tons of $40 ore have been blocked. A search is being maintained for a narrow streak of quartz that assayed quite high in free gold, but it has faulted.

North of Congress Junction on Martinez Creek placer gravel is being washed with sluice boxes and a Gilbert concentrator by A. H. Woodward. He states that he will install a concentrating plant of small capacity.

JEROME MINING SECTION ACTIVE

Copper Drop Effect Chiefly Felt by Workers

JEROME (Ariz.) June 8. (Exclusive)—It is believed that Jerome has suffered relatively little by reason of the copper slump, the main damage to local industry lying in the drop in wages. United Verde is completing much construction work and has finished a section of its work in the great steam-shovel pit. Production is to be maintained at 5,000,000 pounds of copper a month, with two reverberatories operating at Clarkdale. Last year's production was 143,000,000 pounds.

Only two men to the shift are to be required in operation of the mill of the United Verde Extension Mining Company, which is to be complete in August. Especially to be treated, at the rate of 200 tons a day, will be silicious sulphides from the shear zone of the Verde fault, from the 1200-foot level. About eighty tons of concentrate will be sent daily to the company's furnaces at Clemenceau. Production now is running about 4,000,000 pounds a month, a drop of 25 per cent on last year's figures.

Verde Central last year produced 4,335,000 pounds of copper, with nearly 20,000 ounces of silver. The mill is running with good success, turning out a concentrate sampling over 21 per cent. An ample water supply for the mill is taken from the mine. Operations are attended by profit and the net returns are expected to be bettered by mine economies, including utilization of stoped areas for waste that has had to be hoisted.

James M. Lyman, executive of the Verde Junior Copper Company, announces that the Mescal tunnel, from Mescal Gulch, is to be driven 3500 feet farther, to contact ore showing in the Black Hills group that were prospected thirty years ago. The first ore is expected within 1000 feet and the main ore is to be struck about 2000 feet below the croppings.

ORE IN HAMMON COPPER RICHER

PRESCOTT (Ariz.) June 8. (Exclusive)—A much better grade of ore is being found in recent developments on the 335-foot level of the Hammon Copper Company's property, managed by W. J. Loring. There has been dependence on leaching ores that have sampled thirty-five pounds of copper to the ton, this compared with 110 pounds in a body lately opened.

A new ratio of 2.32 per cent has been established, compared with a general 1.75 per cent. It is told that over 2,000,000 tons of leaching ore already has been blocked, with probability that even 8,000,000 tons will be available.

The Maxwell Merger Mines Company, Lewis T. Lee, manager, is exploiting a six-foot vein that is visible on the surface for 1600 feet, with values said to run about $6 in several metals. At 550 feet a tunnel is to tap two ledges that apex 200 feet above.

LONG "GAS" PIPE PLANNED

BORGER (Tex.) June 8. (Exclusive)—The Phillips Pipe Line Company, a subsidiary of Phillips Petroleum Company, has completed plans for the construction of a $15,000,000 gasoline pipe line which will be the largest of its kind ever built, having a length of nearly 1000 miles.

Construction operations have been separated into six sections to facilitate completion by January 1, 1931. The construction program will require 100 inspectors and 1000 laborers and 100,000,000 pounds of pipe will be required, which will be fusion welded. The pipe will be fully concealed, including river crossings.

The line will run northeast from Borger through Oklahoma and Kansas to Wichita, thence on to Kansas City and direct to St. Louis. Ten pump stations, equipped with either electric motor driven centrifugal pumps or Diesel type including safety and fire devices, each of 800 pounds pressure, will insure a uniform and constant rate of flow through the line. Distributing terminals are provided at Wichita, Kansas City and St. Louis.

Terminal facilities at Kansas City have been arranged to permit of extension of the line north and east. Facilities at St. Louis include dockage on the river to permit barging gasoline as far north as Minneapolis and St. Paul. The St. Louis dockage permits of water transportation to Memphis and New Orleans, and via the Ohio River to Louisville, Cincinnati and Pittsburgh.

The line has been designed as a closed system, eliminating the possibility of loss by evaporation or fire hazard and will be divided into twenty-mile sections, each policed by a line-walker who will inspect his section once a day. A telephone line for which 1,300,000 pounds of copper and 25,000 poles will be required, will parallel the entire system, interconnected with ten pump stations. Line walkers will carry extension telephone rods, affording them instant communication with the nearest pump station in making reports.

PLATICAS DE LOS LUNES

POR EL PROFESOR R. GUERRERO
Encargado de la Sección Española de Este Diario

Al final del segundo párrafo del artículo de Gabaldón, leemos: ". . . alimentarse discretamente supone poseer una renta vitalicia o poco menos". En esta oración, el adverbio "discretamente" está usado en el sentido de "moderadamente". "Renta vitalicia" es un contrato por el cual una persona se obliga a pagar, durante la vida de una o más personas determinadas, una pensión a otra u otras a cambio de un capital que se le entrega.

La renta vitalicia tiene sus partidarios convencidos, que la juzgan muy conveniente, y sus antagonistas, que la estiman perjudicial y contraria a la laboriosidad. Pero, como dice un ilustre tratadista francés citado en la Enciclopedia de Espasa, es indudable que la renta vitalicia proporciona un último amparo y protección al enfermo y viejo que fía en su misma muerte la esperanza de vivir.

De la Enciclopedia citada tomamos estos otros datos sobre rentas vitalicias: Puede constituirse una de esas rentas a favor de aquella o aquellas personas sobre cuya vida se otorga, o a favor de otra u otras personas distintas. Es nula la renta constituída sobre la vida de una persona muerta a la fecha del otorgamiento, o que en el mismo tiempo se halle padeciendo una enfermedad que llegue a causar su muerte dentro de los veinte días siguientes a aquella fecha. El contrato aleatorio se funda en una esperanza, depende de un evento incierto, y no podría tener tales fundamentos si la persona sobre cuya vida se hubiere constituído hubiese fallecido al otorgamiento del contrato.

El perceptor de la renta vitalicia sólo debe tener derecho a exigir o reclamar judicialmente el pago de las rentas atrasadas y el aseguramiento de las futuras al deudor de dichas rentas; porque, una vez consumado este contrato, no es causa de recisión la mera negligencia en el pago de la renta, o la mora del deudor. Sólo da ella lugar a la acción procedente para compeler a la ejecución de un contrato ya perfecto, que no puede extinguirse sino con la realización del acontecimiento de que depende y que le sirvió de base al constituirse. De otro modo, no habría solidez en los contratos, que se disolverían por la más ligera infracción de cualquiera de los contrayentes, y se haría pronunciar sin fundamento sólido la nulidad de un acto, cuando sólo hay derecho para pedir su ejecución. Por esto nos extraña, dice la obra citada, que tratadistas respetables presenten como cuestión la de si es permitido el pacto de que, no pagándose la renta, vuelvan al acreedor el capital o las fincas que se transmitieron al constituir la renta vitalicia, como base de la misma; pues consignado tan claramente como está el precepto que comentamos, no cabe duda que, ni el perceptor de la renta vitalicia tiene otro derecho que el de reclamar judicialmente el pago de las rentas atrasadas y el aseguramiento de las futuras, ni podrá pactarse la rescisión, o sea, el reembolso del capital o la reivindicación de la finca que se enajenó o se transmitió.

La renta correspondiente al año en que muere el que la disfruta se pagará en proporción a los días que hubiese vivido; si debía satisfacerse por plazos anticipados, se pagará el importe total del plazo que durante su vida hubiese empezado a correr. Se han distinguido constantemente, y con razón sobrada, las rentas creadas a título oneroso de las establecidas a título gratuito por donación o legado, reconociéndose ordinariamente que las primeras pueden ser embargadas por los acreedores del propietario, aun cuando se haya estipulado en el contrato que no puedan serlo; porque nadie puede privar a sus acreedores de hacerse pago con sus bienes; pero en las rentas vitalicias que se constituyen a título gratuito por donación o legado, el testador o donador puede ordenar válidamente que lo renta vitaliacia por él constituida graciosamente no pueda ser embargada por ningún acreedor del donatario. No puede reclamarse la renta sin justificar la existencia de la personas sobre cuya vida esté constituída.

Para poner fin a estos comentarios sobre rentas vitalicias, diré que en las frase de Gabaldón citada al principio de esta Plática, el articulista usa "renta vitalicia" en el sentido de renta abundante o cuantiosa; lo cual no está en modo alguno justificado, pues la cuantía de esa clase de rentas puede ser mayor o menor, y hay pensiones vitalicias que apenas aseguran un mal pasar a quienes las disfrutan.

Electrical Development has only begun
The average home uses only ¼ of the electricity it could use advantageously. Addition of an electric refrigerator doubles the electrical consumption of most homes.
Over 74% of Associated Gas and Electric System revenue is from electric service.
$1.60 Interest Bearing Allotment Certificates of the Company, priced at $29, to yield 5½%, provide an opportunity to share in the growth of the electrical industry.
Write for circular PA
Public Utility Investing Co.
61 Broadway New York

WE WILL SELL
30 ALCO OIL TOOL—COM.
2500 CALIFORNIA VENTURA OIL
50 CONSOLIDATED FINANCE HOLDING UNITS
1 CALIFORNIA STOCK EXCH. MEMBERSHIP CERTIF.
37 LINCOLN MORT.—COM.
100 MONOLITH PORTLAND—COM.
50 MONOLITH PORTLAND—PFD.
$2000 PARK LANE APTS. 7% BONDS
100 RUNNYMEDE FINANCE CORP.
3 RANCHO MALIBU LA COSTA
300 SUNSET PACIFIC OIL "A"
$1000 SUNSET PACIFIC OIL 8s
6½% GOLD DEBENTURES
100 WESTERN OIL & RFG.—COM.
CASH or TERMS
WE WILL BUY
BENEFICIAL INTERESTS P. T. 8—P. T. 23—P. T. 27
DIVERSIFIED REAL ESTATE INVESTMENTS
GARNER ROYALTIES "A"
NORTH AMERICAN BOND & MORT.
WHITTIER SANTA FE'S
E. M. ALLISON & CO.
1102 FINANCIAL CENTER BLDG.
704 SO. SPRING ST. VANDIKE

Russell, Miller & Co.
Members
New York Stock Exchange
New York Curb Exchange
Chicago Board of Trade
Correspondents
Bartlett Frazier Co.
Special Analysis This Week
Air Reduction Co.
Copies on Request
LOS ANGELES OFFICES
215 West Sixth St. FAber
510 West Sixth St. VAndike
Pasadena, TErrace 2141
New York Seattle Long Beach Portland San Francisco

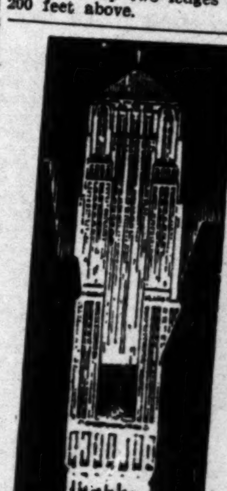
Tune in Tonight
Station KHJ
6 to 7 p.m.
Pacific Standard Time
Columbia Broadcasting System
Coast-to-Coast Network of 50 stations
See list at left
Akron—WADC
Asheville—WWNC
Atlanta—WGST
Baltimore—WCAO
Birmingham—WBRC
Boston—WNAC
Buffalo—WMAK
Chattanooga—WDOD
Chicago—WMAQ
Cincinnati—WKRC
Cleveland—WHK
Dallas—WRR
Denver—KLZ
Detroit—WGHP
Fargo—WDAY
Fort Wayne—WOWO
Fresno—KMJ
Hopkinsville—WFIW
Houston—KTRH
Indianapolis—WFBM
Kansas City—KMBC
Little Rock—KLRA
Los Angeles—KHJ
Memphis—WREC
Minneapolis—WCCO
Nashville—WLAC
New Orleans—WDSU
New York City WABC
Norfolk—WTAR
Oil City, Pa.—WLBW
Oklahoma City KFJF
Omaha—KOIL
Philadelphia—WCAU
Pittsburgh—WJAS
Portland, Ore.—KOIN
Providence—WEAN
Sacramento—KFBK
St. Louis—KMOX
Salt Lake City KDYL
San Antonio—KTSA
San Francisco—KFRC
Seattle—KOL
Spokane—KFPY
Syracuse—WFBL
Tacoma—KVI
Topeka—WIBW
Toronto—CFRB
Washington—WMAL
Waterloo, Ia.—WMT
Yankton—WNAX
Addresses by
JOHN A. BUNNELL
President Chicago Board of Trade
SILAS H. STRAWN
Guest Soloist
CHARLES MARSHALL
Tenor, Chicago Civic Opera Company
Music by
CHICAGO THEATRE SYMPHONY ORCHESTRA
H. Leopold Spitalny
Conductor
CHICAGO BOARD OF TRADE BANQUET
Celebrating the Opening of the New Board of Trade Building

BROOKMIRE ECONOMIC SERVICE, INC.
of New York
Investment Counselors and Administrative Economists
W. S. Cook, Resident Manager
622 Title Insurance Bldg. 433 So. Spring St. TUcker

LOGAN & BRYAN
MEMBERS NEW YORK STOCK EXCHANGE
638 SO. SPRING STREET

Electrical Development has only begun

THE average home uses only ¼ of the electricity it could use advantageously. Addition of an electric refrigerator doubles the electrical consumption of most homes.

Over 74% of Associated Gas and Electric System revenue is from electric service.

$1.60 Interest Bearing Allotment Certificates of the Company, priced at $29, to yield over 5½%, provide an opportunity to share in the growth of the electrical industry.

Write for circular 7-G

Public Utility Investing Corp.

61 Broadway New York

WE WILL SELL
30 ALCO OIL TOOL—COM.
2500 CALIFORNIA VENTURA OIL
50 CONSOLIDATED FINANCE & HOLDING UNITS
1 CALIFORNIA STOCK EXCH. MEMBERSHIP CERTIF.
57 LINCOLN MORT.—COM.
100 MONOLITH PORTLAND—COM.
50 MONOLITH PORTLAND—PREF.
$2000 PARK LANE APTS. 7% BONDS
100 RUNNYMEDE FINANCE CORP.
5 RANCHO MALIBU LA COSTA
500 SUNSET PACIFIC OIL "A"
$1000 SUNSET PACIFIC OIL CO. 6½% GOLD DEBENTURE
100 WESTERN OIL & REF.—COM.
CASH or TERMS

WE WILL BUY
BENEFICIAL INTERESTS P. T. 10—P. T. 35—P. T. 37
DIVERSIFIED REAL ESTATE INVESTMENTS
GARNER ROYALTIES "A"
NORTH AMERICAN BOND & MORT.
WHITTIER SANTA FE'S

E. M. ALLISON & CO.
1102 FINANCIAL CENTER BLDG.
704 SO. SPRING ST. VANDIKE 6131

Russell, Miller & Co.
Members
New York Stock Exchange
New York Curb Exchange
Chicago Board of Trade
Correspondents
Bartlett Frazier Co.
Special Analyses This Week
Air Reduction Co.
Copies on Request
LOS ANGELES OFFICES
215 West Sixth St. FAber 6311
310 West Sixth St. VAndike 6111
Pasadena, TErrace 2143
New York Seattle Long Beach Portland San Francisco Monterey

une in onight
Station KHJ
6 to 7 p.m.
Pacific Standard Time
Columbia Broadcasting System
Coast-to-Coast Network of 50 stations
See list at left
Addresses by
DHN A. BUNNELL
President Chicago Board of Trade
LAS H. STRAWN
Guest Soloist
RLES MARSHALL
Chicago Civic Opera Company
Music by
HICAGO THEATRE
PHONY ORCHESTRA
H. Leopold Spitalny
Conductor
CHICAGO
ARD OF TRADE
BANQUET
Celebrating the Opening of the New Board of Trade Building
OMIC SERVICE, INC.
York
Administrative Economists
dent Manager
3 So. Spring St. TUcker 9075
& BRYAN
STOCK EXCHANGE BILTMORE HOTEL

On June 2nd, 1930—The Chase National Bank, The Equitable Trust Company and Interstate Trust Company were formally merged as

THE CHASE NATIONAL BANK

of the City of New York

*Statement of Condition at Close of Business, June 2nd, 1930**

RESOURCES		
Cash and Due from Banks		$ 592,458,308.83
Loans and Discounts		1,435,359,900.64
U. S. Government Securities		228,710,596.93
Other Securities		106,580,632.51
Real Estate		34,771,643.58
Redemption Fund—U. S. Treasurer		386,825.00
Customers' Acceptance Liability	$172,184,069.87	
Less Amount in Portfolio	20,018,289.14	152,165,780.73
Other Assets		1,001,374.98
		$2,551,435,063.20

LIABILITIES		
Capital		$ 148,000,000.00
Surplus		148,000,000.00
Undivided Profits		60,723,478.27
Reserved for Taxes, Interest, etc.		9,744,827.59
Dividend Payable July 1, 1930		5,550,000.00
Deposits		1,916,236,313.91
Circulating Notes		7,736,500.00
Acceptances	$176,775,899.86	
Less Amount in Portfolio	20,018,289.14	156,757,610.72
Liability as Endorser or Maker on Acceptances and Foreign Bills		94,501,162.90
Other Liabilities		4,185,169.81
		$2,551,435,063.20

Each shareholder of THE CHASE NATIONAL BANK is also the holder of a like number of shares of CHASE SECURITIES CORPORATION. Capital funds of CHASE SECURITIES CORPORATION, which are in excess of $125,000,000, are not included in the bank statement.

**This statement does not include the statements of any of the affiliated organizations mentioned below*

Responsibility for Policies and Service is vested in the following Board of Directors

ALBERT H. WIGGIN
JOHN McHUGH
CHARLES S. McCAIN
ROBERT L. CLARKSON
WINTHROP W. ALDRICH
FRANK ALTSCHUL
VINCENT ASTOR
GORDON AUCHINCLOSS
EARL D. BABST
HOWARD BAYNE
AMOS L. BEATY
HUGH BLAIR-SMITH
HENRY S. BOWERS
E. N. BROWN
FRANCIS H. BROWNELL
KENNETH P. BUDD
H. D. CAMPBELL
HENRY W. CANNON
NEWCOMB CARLTON
WALTER S. CARPENTER, JR.
MALCOLM G. CHACE
HAROLD BENJAMIN CLARK
J. S. COFFIN
HOWARD E. COLE
EDWARD J. CORNISH
HARVEY C. COUCH
FREDERIC R. COUDERT
CLARKSON COWL
PAUL D. CRAVATH
BERTRAM CUTLER
GERHARD M. DAHL
THOMAS M. DEBEVOISE
RICHARD DELAFIELD
CLARENCE DILLON
FRANKLIN D'OLIER
FREDERICK H. ECKER
HALSTEAD G. FREEMAN
T. M. GIRDLER
DAVID M. GOODRICH
EDWARD H. R. GREEN
A. H. GRISWOLD
WILLIAM E. S. GRISWOLD
HENRY O. HAVEMEYER
CHARLES HAYDEN
JAMES N. HILL
ARTHUR G. HOFFMAN
RALPH C. HOLMES
GEORGE H. HOWARD
DANIEL C. JACKLING
OTTO H. KAHN
LEWIS CASS LEDYARD, JR.
JAMES T. LEE
L. F. LOREE
H. EDMUND MACHOLD
JOHN C. MARTIN
THOMAS N. McCARTER
CHAS. G. MEYER
ALBERT G. MILBANK
JEREMIAH MILBANK
JOHN G. MILBURN
GEORGE M. MOFFETT
GEORGE WELWOOD MURRAY
JOSEPH D. OLIVER
HENRY OLLESHEIMER
EUGENIUS H. OUTERBRIDGE
THOMAS I. PARKINSON
FRANK L. POLK
ROBERT C. PRUYN
SAMUEL F. PRYOR
LYMAN RHOADES
ANDREW W. ROBERTSON
FERDINAND W. ROEBLING, JR.
REEVE SCHLEY
CARL J. SCHMIDLAPP
CHARLES M. SCHWAB
ALFRED P. SLOAN, JR.
ROBERT C. STANLEY
JOHN C. TRAPHAGEN
CORNELIUS VANDERBILT
THOMAS F. VIETOR
GEORGE P. WHALEY
F. EDSON WHITE
HENRY ROGERS WINTHROP

Head Office—Pine Street corner of Nassau · Equitable Trust Branch—11 Broad Street

Forty-five other branches in Greater New York

FOREIGN OFFICES

LONDON, *England* (2) HAVANA, *Cuba* CRISTOBAL, *Canal Zone* PANAMA CITY, *Republic of Panama*

BERLIN REPRESENTATIVE: *Unter den Linden* 57 ROME REPRESENTATIVE: *Piazza Mignanelli*, 3

Affiliated Organizations:

CHASE SECURITIES CORPORATION · AMERICAN EXPRESS COMPANY
EQUITABLE EASTERN BANKING CORPORATION · AMERICAN EXPRESS BANK & TRUST COMPANY
THE CHASE SAFE DEPOSIT COMPANY · THE CHASE BANK (PARIS, MEXICO CITY)

WHAT'S DOING Today

City Club county and municipal government and State affairs sections meeting, clubhouse, 833 South Spring street, noon. R. E. Chadwick will speak on "The True Basis of Public Ownership," and open forum, 7:30 p.m. Col. Jerome F. Sears will speak on "Gen. Lord and the Federal Budget."

Verse Writers Club meeting, Central Library, 7:30 p.m. Public invited.

Los Angeles Furniture Manufacturers' luncheon, Commercial Club, noon.

California Women of the Golden West breakfast party, Mayfair Hotel, 11:30 a.m.

Philatelic Club dinner, Commercial Club, evening.

California Trailers luncheon, Commercial Club, noon.

Women's University Club board meeting, clubhouse, 943 South Hoover street, 12:30 p.m.

Los Angeles Funeral Directors dinner, Commercial Club, evening.

American Institute of Banking, Los Angeles branch, dinner, Commercial Club, evening.

Los Angeles Contracting Plumbers' luncheon, Commercial Club, noon.

Seaboard National Bank dinner, Biltmore, 6:15 p.m.

Los Angeles Electric Club luncheon, Biltmore, noon.

Lambda Delta Beta dinner, Commercial Club, evening.

California Art Club forum, Barnsdall Park, 8 p.m.

Alpha Sigma Phi Alumni Council luncheon, University Club, noon.

Kappa Sigma Fraternity luncheon, University Club, noon.

Southwest Museum exhibit, Highland Park, afternoon.

Los Angeles Museum exhibit, Exposition Park, 10 a.m. to 4:30 p.m.

Free permanent California exhibit, State Exposition Building, Exposition Park, 10 a.m. to 4:30 p.m.

Free lawn bowling, Exposition Park, daily after 1 p.m.

Los Angeles county exhibit, Chamber of Commerce Building, 8:30 a.m. to 5 p.m.

"TIMES" THEATER GUIDE

MOTION PICTURES

Boulevard, Washington at Vermont—"Rough Romance." Splendid scenery of the great north country and one or two thrills, also George O'Brien.

California, Main nr. 8th.—"Manchu." Exciting intrigue among African colonists in which Jean Hersholt adds to his glory. Also Eleanor Boardman and Ralph Forbes.

Carthay Circle, Carthay Center—"All Quiet on the Western Front." A mighty drama of war and its effect. This is one which should not be missed.

Chinese, 6925 Hollywood—"Hell's Angels." It took Howard Hughes four years and $4,000,000 to produce the colossus of the air; and it was worth it.

Criterion, 642 South Grand—"The Divorcee." A daring and well-defined exposition of the modern woman in which Norma Shearer gives one of the finest performances.

Figueroa, Fig. at Santa Barbara—"Light of Western Stars." Richard Arlen and Mary Brian look for romance out in those great open spaces.

Filmarte, 1228 Vine—"The Fight for the Matterhorn." A scenic wonder of the Swiss Alps with danger and adventure.

Forum, Pico at Norton—"Under a Texas Moon." With mustache and music, Frank Fay plays with romance out in the open.

Loew's State, Broadway at Seventh—"Redemption." John Gilbert speaks for the second time in a lengthy Russian tragedy of a man who couldn't find himself.

Grauman's Egyptian, 6708 Hollywood Boulevard—"Ladies Love Brutes." George Bancroft appears again as the big-hearted gangster who renounces love.

Million Dollar, Bdwy. at 3rd.—"Dames Ahoy." Rather amusing is this realistic love comedy about three sailors and a gal. With Glenn Tryon.

Palace, Broadway bet. 6th and 7th.—"High Society Blues." Janet Gaynor and Charles Farrell in a sweetly saccharine romance with guitars and accessories.

Pantages, Hollyw'd nr. Vine.—"The Florodora Girl." A humorous and sentimental music-comedy of a past decade.

Paramount, Hill at Sixth—"True to the Navy." Clara Bow is not too successful as the soda jerker who amuses the navy and wins her prize. Fredric March.

Ritz, Wilshire at La Brea—"Only the Brave." A simple and charming story of the Civil War presents Gary Cooper and Mary Brian.

R.K.O., Hill at Eighth—"Around the Corner." Another of those long, amiable arguments between Charlie Murray and George Sidney.

R.K.O. Orpheum, Broadway at Ninth—"Cuckoos." One laugh after another is had at the expense of those two clowns, Bert Wheeler and Robert Woolsey.

Tower, Broadway at Eighth—"Mammy." For once Al Jolson forsakes the tear for the smile, and it is an improvement.

United Artists, Bdwy. nr. 9th.—"The Big Pond." An ingenious comedy which provides Maurice Chevalier with plenty of opportunity to display his popular personality.

Uptown, Western at Tenth—"High Society Blues."

Warners' Downtown, Hill at Seventh—"Golden Dawn." Rhyme, but no reason is employed as song after song is sung about the difficulties of happy mating in Africa. Vivienne Segal and Walter Woolf.

Warners' Hollywood, Hollywood Blvd. at Wilcox—"Bride of the Regiment." A noble romance is broken up by a laughing bandit and there is trouble all night long. Some beautiful coloring. Walter Pidgeon and Vivienne Segal.

Westlake, 638 Alvarado—"Framed." Another gangster struggle with an excellent performance by Evelyn Brent.

STAGE

Belasco, Hill at Eleventh—"The Outsider." An old-fashioned bit of clinical theatrics serves to introduce the artist, Maurice Moscovitch.

El Capitan, Hollyw'd Blvd. nr. Highland—"Brothers." A sure-fire stage hit in which Bert Lytell returns to the theater as two brothers.

Figueroa Playhouse, Fig. nr. 10th—"A Man's Man." A deft drama of a nice young couple neatly crushed by life. Patsy Ruth Miller.

Hollywood Playhouse, Vine nr. Hollywood Blvd.—"June Moon." Ring Lardner and George S. Kaufman's comedy on the problems of song-writing returns by popular request.

Majestic, Bdwy. at 9th.—"The Last Mile." A tense feverish drama of a prisoner's last hour of life. Clark Gables and Eddie Woods.

Mason, Broadway near First—"The Philanderer." Shavian satire scintillates through an early scandal of the independent woman. With the Colbourne players.

Mayan, Hill nr. 11th.—"Decency." Sordid and tropic is the setting, not to sustain the action, and Katharine Nelson makes the most of her opportunity.

Music Box, 6126 Hollywood Blvd.—"My Son." Opens tonight.

President, Broadway at Eighth—"The Whispering Gallery." Ghosts get into the old house and there is a murder besides, if you like to be scared. With Evan Thomas.

Vine Street, 1615 Vine—"The Great John Ganton." George Fawcett makes a welcome return to the stage, but in a somewhat time-worn dissension between capital and labor.

VARIETIES

Follies, 4th and Main—Burlesque.

MANY IOWA HATCHERIES

DES MOINES, June 8. (AP)—Iowa's 649 chicken hatcheries have a capacity of 19,564,718 eggs, according to the State Department of Agriculture.

WEATHER REPORT

[Official Report]

LOCAL OFFICE, U. S. WEATHER BUREAU, Los Angeles, June 8.—(Reported by H. B. Hersey, Meteorologist.) At 5 o'clock a.m. the barometer registered 29.83; at 5 p.m., 29.78. Thermometer for the corresponding hours showed 60 deg. and 78 deg. Relative humidity, 5 a.m., 76 per cent; 5 p.m., 41 per cent. Wind, 5 a.m., north, velocity 2 miles; 5 p.m., west, velocity 6 miles. Temperatures, highest, 83 deg.; lowest, 60 deg. Rainfall for season, 11.52 inches; normal to date, 15.18 inches; last season to date, 12.51 inches. Barometer reduced to sea level.

LOCAL FORECAST

For Los Angeles and vicinity: Fair Monday and Tuesday, with normal temperature.

STATE FORECAST

SAN FRANCISCO, June 8.—Weather forecast:

San Francisco and Bay region: Fair and mild Monday and probably Tuesday; moderate west wind.

Northern California: Fair Monday and Tuesday, but unsettled on extreme north coast; not quite so warm in the interior; moderate west and northwest winds on the coast.

Sierra Nevada: Fair Monday and Tuesday; cooler; moderate west and southwest winds.

Sacramento, Santa Clara, Salinas and San Joaquin valleys: Fair Monday and Tuesday; not quite so warm; gentle, variable winds.

Southern California: Fair Monday and Tuesday; normal temperature; moderate west and northwest winds on the coast.

ARIZONA FORECAST

PHOENIX (Ariz.) June 8.—Forecast for Arizona: Monday and Tuesday, generally fair; little change in temperature.

COLORADO RIVER

YUMA (Ariz.) June 8.—(Exclusive Dispatch from the U. S. Reclamation Service.) Gauge height Colorado River, 25.10 feet. Discharge: Sunday, 52,000 cubic feet per second. At Grand Canyon, height, 17.10 feet. Discharge: Sunday, 47,000 cubic feet per second.

TEMPERATURES

Stations—Conditions, 5 p.m.	Temperatures—Max.	Min.	xPrecipitation.
Boise—Cloudy	76	46	0
Boston—Cloudy	70	64	.04
Chicago—Cloudy	72	52	0
Denver—Cloudy	88	56	T.
Edmonton—Clear	72	50	0
El Paso—Cloudy	92	64	0
Eureka—Partly cloudy	58	46	0
Flagstaff—Partly cloudy	82	46	0
Fresno—Clear	92	56	0
Havre—Partly cloudy	76	62	.02
Helena—Clear	74	58	0
Kamloops—Partly cloudy	78	50	0
Kansas City—Clear	70	52	0
Lander—Partly cloudy	76	54	0
Los Angeles—Clear	83	60	0
Modena—Clear	88	54	0
Needles—Clear	110	60	0
New Orleans—Clear	84	66	0
New York—Cloudy	72	62	T.
North Head—Pt. cloudy	60	48	0
Oklahoma—Clear	82	58	0
Omaha—Clear	74	58	0
Phoenix—Clear	108	72	0
Portland, Or.—Pt. cldy	78	50	0
Red Bluff—Cloudy	96	62	0
Roseburg—Clear	78	44	0
St. Louis—Clear	72	52	0
St. Paul and Minneapolis—Clear	76	50	0
Sacramento—Clear	94	54	0
Salt Lake City—Cloudy	76	60	0
San Diego—Clear	76	58	0
San Francisco—Clear	72	54	0
Santa Fe	80	54	T.
Seattle—Partly cloudy	72	48	0
Spokane—Clear	74	48	0
Tonopah—Partly cloudy	80	52	0
Tucson—Clear	106	70	0
Washington—Cloudy	76	62	T.
Winnemucca—Pt. cldy	80	44	0
Winnipeg—Clear	82	50	0
Yuma—Clear	108	68	0

x—Precipitation, 5 a.m. to 5 p.m.

VITAL RECORD

DEATHS

With Funeral Announcements.

BABCOCK. Lurelia Babcock. Services today at 2 p.m. from the Beverly Vista Community Church, corner Gregory Way and Elm Drive, Beverly Hills. L. F. Utter Co., directors.

BORST. The funeral services of David G. Borst will be held today at 3 p.m. from the chapel of W. A. Brown, 1815 South Flower street.

BORST. The funeral services of Mrs. Anna Shell Borst will be held today at 3 p.m. from the chapel of W. A. Brown, 1815 South Flower street.

BRITTINGHAM. Miss Julia Brittingham. Remains at the chapel of W. A. Brown, 1815 South Flower street.

CHAMBERS. Services for Lydia R. Chambers will be held today at 2 p.m. from the chapel of Graham & Isbell.

COOK. Services for Frank T. Cook today at 10 a.m. from the Little Church of the Flowers, Forest Lawn Cemetery. Pierce Brothers, directors.

DAHL. June 7, Mrs. Vera Mildred Dahl. Remains in care of Peck & Chase Co.

DANIELSON. June 7, Mrs. Josie Danielson, beloved mother of Laura E. Finnall and Florence E. Means. Services private. Peck & Chase Co., directors. Please omit flowers.

DAVIS. At 119 South Clark street, June 6, Elizabeth Jeanne Davis, aged 3 years, daughter of Dr. and Mrs. Kenneth S. Davis. Private funeral services at Bresee Brothers' chapel, 855 Figueroa, Monday at 10 a.m.

EMERSON. Services for Mae Bentz Emerson today at 10 a.m. from Pierce Brothers' chapel.

FAGAN. June 7, Mary Anna Fagan. Remains will be forwarded today by Cunningham & O'Connor to Reading, Kan.

FRANZ. Louise M., beloved wife of Otto B. Franz and fond mother of Charles E., Otto B., Jr., Norman L., Louise M. and Marie S. Franz. Announcement of services later by Ruppe Mortuary.

FREEMAN. June 6, at Artesia, John F., husband of Lucy P. Freeman and father of Frank A., John G. and Claude R. Freeman, Mrs. Mary Jones and Mrs. Harriet Hadlewig; brother of A. J., R. T., R. J. and Ellen Freeman. Funeral Monday, June 9 at 1:30 p.m. from the Hartzler Funeral Parlors, Norwalk. Thomas L. Miller, Downey, director.

FRUM. Charles A. Frum. Remains at the chapel of W. A. Brown, 1815 South Flower street.

FULLER. Services for Gerald C. R. Fuller today at 1 p.m. from Pierce Brothers' chapel.

FULLMER. Services for Don P. Fullmer will be held today at 10 a.m. from the chapel of Graham & Isbell.

GEISSLER. Frank A. Geissler. Notice of funeral later. W. A. Brown, funeral director.

GRADITOR. Lena Graditor. Remains at the Glasband & Groman Mortuary, 901 West Washington street.

HALL. C. D. Hall. Remains at the chapel of W. A. Brown, 1815 South Flower street.

HARPER. Funeral services for Mrs. Ellen W. Harper will be held at the residence, 148 North Gramercy Place, Monday at 3 p.m. Interment, Hollywood Cemetery. Bresee Brothers' directors.

HENZLER. Services for Michael F. Henzler Tuesday at 2 p.m. from the Little Church of the Flowers, Forest Lawn Cemetery. Pierce Brothers, directors.

HOLMES. Private services for Elizabeth Valerie Holmes today at Pierce Brothers' chapel.

HUNTLEY. Services for Richard Lorenzo Guy Huntley today at 3 p.m. from Pierce Brothers' chapel.

IRWIN. At 573 South Boyle avenue, June 8, Miss Annie M. Irwin, aged 77 years. Funeral at Hollenbeck Home chapel today at 10 a.m. Interment, Anaheim, Cal. Vesper & Son, directors.

JONES. June 6, Hannah E. Jones, at the residence of her sister, Mrs. William T. Holloran, 3641 Seneca avenue, loving daughter of John J. Jones, aunt of Margaret Holloran, fiancee of Ray R. Valenzuela. Services Tuesday, June 10, at 2 p.m. at Edwards Brothers' Mortuary, 936 Venice Boulevard. Dr. R. H. Jones, officiating.

DEATHS

With Funeral Announcements.

JOHNSON. Funeral services for Martin Johnson will be held Tuesday at 3 p.m. from the chapel of Alexander & Mead, 767 South Kern avenue.

JONES. Services for Lillie May Jones will be held Tuesday at 2:30 p.m. from the parlors of L. F. Utter Co., 4254 South Broadway.

KOEHLER. The funeral services of Charles Albert Koehler will be held today at 11 a.m. from the chapel of W. A. Brown, 1815 South Flower street.

McINTIRE. At 506 North Roxbury Drive, Beverly Hills, June 8, Will R. McIntire. Remains at Bresee Brothers. Interment, Marion, Ind.

MILLER. George Miller. Services will be held Tuesday at 2 p.m. from Ruppe Mortuary.

MOORE. The funeral services of Charles E. Moore will be held Tuesday at 3 p.m. from the chapel of W. A. Brown, 1815 South Flower street.

NYBERG. Services for Anna P. Nyberg today at 11 a.m. from Pierce Brothers' chapel. Interment, Hollywood Cemetery.

OFFUTT. Services for James B. Offutt will be held Tuesday at 10 a.m. at the Little Church of the Flowers, Forest Lawn. Norquist & Anderson, directors.

ORBACH. Julia Orbach, loving mother of Alfred and Alexander Orbach of Los Angeles, Sigmund Orbach of New York, Mrs. I. H. Givens and Mrs. S. B. Devins of Kansas; sister of B. Winter, Mrs. J. Winter of Los Angeles and William Winter of Connecticut. Remains at Malinow & Simons, 1218 South Flower street. Funeral notice later.

OTT. Services for Francis Sigel Ott today at 3 p.m. from the parlors of L. F. Utter Co., 4254 South Broadway.

RANDALL. The funeral services of James Stuart Randall will be held today at 3 p.m. from the Little Church of the Flowers, Forest Lawn Cemetery. W. A. Brown, funeral director.

REYNOLDS. Services for Mrs. George H. Reynolds will be held today at 1 p.m. from Rosedale Crematory chapel. Graham & Isbell, directors.

ROTE. At 3516 East Fifth street, June 6, Ernest H. Rote, husband of Kathleen Rote and son of Mrs. Mary Rote; member of Veritas Lodge, No. 926, F. & A. M., Chicago, Ill. Masonic services at the residence Monday at 2 p.m. Bresee Brothers, directors.

RUSSELL. Mrs. Dorothea K. Russell. Remains at the chapel of W. A. Brown, 1815 South Flower street.

SALISBURY. Eleanore G. Salisbury, widow of Guy H. Salisbury; mother of Neva S. Searle and sister of Helen B. Hyams. Services private at Malinow & Simons, 1218 South Flower street.

SAMUEL. June 8, at 1605 South Cimarron street, Kate Malone Samuel, beloved mother of Mrs. Charles W. Richards and Charles P. Hewitt. Notice of funeral later by Pierce Brothers.

SANTEE. June 7, Gertrude Bell Santee. Funeral services from the chapel of Peck & Chase Co., 1213 South Figueroa, Tuesday, June 10, at 10 a.m.

SCHIEFER. The funeral services of Mrs. Emma A. Schiefer will be held today at 10 a.m. from the chapel of W. A. Brown, 1815 South Flower street.

SCHLEGEL. The funeral services of Leonard Schlegel will be held Wednesday at 2 p.m. from the chapel of W. A. Brown, 1815 South Flower street.

SCOFIELD. June 8, Lizziemac R., beloved wife of E. M. Scofield and mother of G. Vincent Scofield and Mrs. Alberta S. Bowen. Services Wednesday, June 11, at 2 p.m., from Pierce Brothers' chapel.

SEVERANCE. June 7, Adam W. Severance, beloved husband of Louise Severance. Services today at 2 p.m. from parlors of Peterson, Duckworth & Co., 1701 South Flower street. I.O.O.F. Relief Board in charge. Interment, Inglewood Park Cemetery.

SIMCOCK. Services for Robert R. Simcock today at 2 p.m. from Pierce Brothers' chapel. Interment, Inglewood.

SIMMONS. In Monrovia, June 6, Miss A. Laura Simmons, beloved cousin of Mrs. Charles Fletcher Scott. Funeral Monday, June 9, at 11 a.m., from the Renaker chapel, Monrovia.

SMITH. Services for Mrs. Mabel Viola Smith today at 2 p.m. from the Bramble Funeral Church, 1616 South Toberman.

SNYDER. In this city, Frank Snyder. Remains in care of D. C. Gulick, 1249 South Flower street.

THOMPSON. Mrs. Lydia Thompson. Notice of funeral later. W. A. Brown, funeral director.

VAUGHN. June 7, Mary Earley Vaughn, loving sister of Louise and Kathleen Earley. Remains at The White Co., 664 West Washington street.

VENABLE. The funeral services of Samuel O. Venable will be held Tuesday at 2 p.m. from the chapel of W. A. Brown, 1815 South Flower street.

WAKTOR. Henry Waktor, beloved father of Mrs. Florine Warmoth of 1010 Euclid avenue. Funeral services Tuesday at 10 a.m. from the chapel of W. A. Brown, 1815 South Flower street. Interment, Home of Peace Cemetery.

WILEY. George M. Wiley. Remains at the chapel of W. A. Brown, 1815 South Flower street.

WILSON. W. Y. Wilson. Remains at the chapel of W. A. Brown, 1815 South Flower street.

WISE. Amos Sylvester Wise. Remains at Brown Brothers, 935 West Washington street. Funeral notice later.

YANCEY. Funeral services for G. McKinley Yancey will be held Tuesday, June 10, at 3 p.m. from the chapel of R. C. Dellenbaugh & Co., 630 Venice Boulevard.

FUNERAL DIRECTORS

BRESEE BROTHERS, Estab. 1892
FREE PARKING IN OUR OWN GARAGE
855 FIGUEROA FA. 3125
BRESEE BROTHERS & LINCE
1750 E. 102ND ST. LA. 3785
1815 E. MANCHESTER LA. 1393

$70—FUNERALS AS LOW AS $70
RUPPE MORTUARY
950 WEST WASHINGTON
WE. 3307. NOT IN THE TRUST.

EDWARDS BROTHERS, INC.
SERVICE, ECONOMY, RELIABILITY
936 Venice Boulevard (16th st.) WE. 8283

PAUL D. ROBINSON
1001 West Washington. WE. 1001.

REED BROS., TAPLEY & GEIGER
REED BROS. CO. (Inc.)
721 West Washington. WE. 5151

E. Clair Overholtzer Co.
WE. 6147. 1236 South Grand

GLASBAND & GROMAN
901 WEST WASHINGTON. WE. 2131.

GARRETT BROTHERS
921 Venice Boulevard (16th st.) WE. 2039.

CEMETERIES

BEAUTIFUL HOLLYWOOD
Exclusive—Dignified—Discriminating
The Cemetery
Without a Salesman or Solicitor
Mausoleum, Crematory, Columbarium
PERMANENTLY ENDOWED
The Perpetual Care Fund alone Insures the Future of a Cemetery
We Have the Nucleus of the
LARGEST PERPETUAL CARE FUND OF ANY CEMETERY IN THE WORLD OF OUR SIZE
Don't be deceived by propaganda
COME AND INVESTIGATE
THE HOLLYWOOD CEMETERY ASSOCIATION
FRANK HERON, Mgr.
6000 Santa Monica Blvd.
HE. 3830. HO. 8455

FOREST LAWN MEMORIAL—PARK
Cemetery—Mausoleum—Crematory
Glendale Avenue and San Fernando Road
TELEPHONE ALbany 1121

INGLEWOOD PARK CEMETERY
Chapel—Crematory—Columbarium
Telephone PLeasant 3144

MAUSOLEUMS

ANGELES ABBEY MAUSOLEUM
Close-by Los Angeles on Long Beach Blvd. Crypts Priced as low as $135. Visitors welcome. Office, 603 Central Bldg. Telephone TUcker 9532

MONUMENTS

Monuments lettered, cleaned. Orders taken. James E. Simpson, Precents No. 9, Hondo, Cal.

STAR MONUMENTAL CO.
1011 S. Downey Road. Markers. AN. 6472.

CEMETERY LOTS

CRYPTS OR GRAVES. Any park. At great sacrifice. VA. 4570.

GRANDVIEW Mausoleum, 2 crypts, $100 each. Phone VA. 4570.

CRIME INCREASE BLAMED ON AUTO

British Survey Lays Onus on Motorized Age

City Criminals' Nowadays Range Far Afield

Gain in Sex Offenses Held Due to Discussion

LONDON, June 8. (Exclusive)—The necessity for new methods to deal with the present generation of motor-car criminals is one of the chief conclusions of an analysis of English crimes issued by the Home Office in the form of a blue book.

The motor age undoubtedly has resulted in increased crime, according to statistics contained in the analysis. In metropolitan police districts crime has risen 106 per cent since 1911, but in the country district it has been boosted 437 per cent.

"It cannot be doubted," the Home Office report says, "that the increase of crime is due to the coming of the motor age."

WIDENS RANGE

It is pointed out that with an automobile a criminal can travel faster and farther afield with less chance of interference or arrest. The automobile also enables more people to live either permanently or spend week-ends in the country, where housebreaking is obviously easier, while town houses are often left empty while their occupants motor in the rural areas. New dwelling places in the country tempt the criminal and strain the resources of the police, the report says.

"The temptation to be criminally disposed in town areas is twofold. First, to 'borrow' a car, second, to 'do a job' with it," continues the report. "The chances of doing a job successfully and of getting away are so much greater in the country that only the most daring prefer the more dramatic smash and grab raid in the towns.

STYLES IN CRIME

The report also asserts that some of the bolder types of crimes are dying out altogether but society of today is menaced by a new type—the motor age crime.

Young men constitute today's criminals and in this connection the policy of leniency is blamed, says the report. It is suggested that longer prison sentences may be necessary as a remedy, in order to provide greater periods for training and reformation. In an analysis of court convictions, the report says, those too young to have served in the war have come out the worst in comparison.

On the question of education and crime, the conclusion reached is that "figures do not support but refute the suggestion that education causes more crime and in particular more crimes of dishonesty."

MURDERS CONSTANT

Murders in England and Wales remain constantly between the figures of 100 and 200 yearly; men are more prone to commit murder when over 30 years of age and women under 30. In 1928 there were 129 murders.

The increase in sex crime is though to be accounted for largely by the moral outlook of men and women and the greater interest taken by women in matters concerning sex, which is leading to more reporting in the newspaper of sex offenses.

The report refutes the theory that the modern criminal, possesses more brains than brawn, and in spite of the vast increase in women's activities an analysis shows that there has been no increase in women's crimes.

Eskimo Proves Hard Prisoner to Keep Cool

SPOKANE, June 8. (AP)—This is just another one of those things which make Sheriff Floyd Brower chew his pillow at night.

With the mercury hovering around 90 deg. above zero one day this week, he found among his prisoners an Eskimo, whose haunts are 200 miles north of Nome. And, no good Eskimo can shovel dirt out of roads with the thermometer anywhere near that height.

Early in the morning the Eskimo looked at the sun and wilted. Guards told him to get into the shade, but that wasn't cool enough. Then they let him get into a deep hole, freshly dug, on the bottom of which was cool water. And still the Northman's tongue hung out of his month and he panted.

Finally the Eskimo was led to a cool mountain stream, made to undress and left to loll in near freezing waters. Only his lips and nose were out of the water and on the former a broad, northmanlike grin spread as the officers left him.

NEWS OF MIDDLE WEST

These news briefs of happenings in the Middle West are collected by The Times' Chicago correspondent, and are sent by leased wire to Los Angeles. Efforts are made to obtain late news which will be of interest to the many former residents of that section, who are now in California.

ILLINOIS

Mrs. Mary Scott Wilder, young Lake Forest matron, has filed suit for divorce in Reno, Nev., against Paul Wilder, wealthy broker. Her bill, which Wilder, it is reported, will not contest, charges mental cruelty. A property settlement has been made.

Two valuable horses belonging to the stable of Stuyvesant Peabody, sportsman and financier, were burned to death and the stable was destroyed in a fire on his Arrowbrook Farm, north of Lemonel. The loss is estimated at $50,000.

Dr. Carl A. Hedblom of Chicago, authority on thoracic ailments and a noted surgeon, is battling for his life in St. Luke's Hospital against an infection developed from the accidental penetration of his hand by a needle during an operation a week ago.

MISSOURI

A. G. Baker, editor of the Versailles Statesman, Morgan county weekly newspaper, for fifty-three years, died at his home at Versailles.

Andrew Young, vice-president of the Montgomery Ward & Co., Kansas City branch, and general manager of the unit of the concern there, said that early in August the present retail department will be enlarged from 80,000 to 125,000 square feet.

The Grand National Bank of St. Louis submitted to the police department a statement of its losses in the $1,000,000 safe deposit robbery of May 25, listing $241,520 in securities and $43,000 in cash.

Mrs. Lena Jaccard, 72 years of age, died at her home at the Newbern Hotel, Kansas City. She was the widow of Eugene Jaccard, founder of the Jaccard Jewelry Company and had been a resident there forty-three years.

KANSAS

A terrific windstorm, accompanied by hail and with the hardest torrent of rain in the history of the community, damaged thousands of fine shade trees at Hiawatha, overturned buildings, ripped off several roofs, broke plate-glass store windows and flooded streets.

Charles F. Buckhalter, 78 years of age, widely known merchant and a member of the Kansas City (Kan.) City Council from the Sixth Ward in 1896, died at Bethany Hospital, where he had been confined several months due to injuries received in a fall at his home.

A campaign against the unscrupulous office holder is contemplated by the women's department of the Wichita Council of Churches in its campaign for a "regional and informed Christian vote."

NEBRASKA

The Nebraska Supreme Court has granted Julia Sullivan Franks of Omaha another chance to prove her legal claim to share in the $160,000 estate of her foster-mother, Mary Horrigan Sullivan, into whose care she was given by a New York foundling home forty years ago.

Charles Griswold, farmer living near Freedom, was killed when a granary was blown over on him.

Lightning struck in two places at Plainview. The barber shop of Leo Wilson was slightly damaged and a tree in front of the Henry Wright home was knocked down.

Majority holdings in the Lincoln Star, published for the past twenty years by H. E. Gooch and L. B. Tobin, has been acquired by E. P. Adler and Frank D. Throop, Davenport, Iowa, and Lee P. Loomis, Mason City, Iowa, operators of papers in Illinois, Iowa, Wisconsin and Missouri.

IOWA

Believed to have been despondent because of town gossip, Miss Katie Balbach, 50 years of age, Sioux City dressmaker many years, committed suicide in her home by firing a bullet into her brain.

Mrs. C. S. Kleckner, wife of Rev. C. S. Kleckner, Cleghorn, and an ordained minister herself, is dead at her home there.

L. S. Marvin, 72, farmer, hanged himself with a halter in his barn near Logan.

Philip Bender, 80, is dead at his home in Eagle Grove. He was employed as a carpenter by the Northwestern Railway many years, retiring in 1920.

MINNESOTA

Mr. C. W. Newhal, headmaster of Shattuck School at Faribault, and Mrs. Newhall, will sail from New York Tuesday for a two months' tour of Europe.

Arthur, 20 years of age, son of Rev. and Mrs. M. L. Dahle of St. Hilaire, died suddenly after he was graduated as valedictorian of his high school class.

Death has ended the prison term of Edwin L. Sylvester, 71, former president of the State Bank of Plainview, who was charged with embezzlement of $120,000.

Mr. and Mrs. Nels J. Handevidt of Jackson were joined in celebration of their fifty-fifth wedding anniversary by seventy-seven relatives. They are pioneer residents of Jackson.

MICHIGAN

Prof. Alfred H. Tovell was selected dean of the University of Michigan College of Engineering and Architecture to succeed the late Prof. George W. Patterson.

INDIANA

Cicero, with a population of 1000, has fifty cases of typhoid, fifteen being serious.

The stork brought triplets to Mr. and Mrs. Joseph Glancy at Roll. They are all boys weighing about four and one-half pounds each and normal in every way.

Mrs. Sarah Soldinger, 100 years of age, is dead at the Goshen home of her daughter, Mrs. Nathan W. Manrow.

James Henry Arnold, 99, oldest resident of Putnam county, died at the home of a daughter, Mrs. John Henry Nichols, in Greencastle.

Two drownings and a heat victim are reported in Indiana. Mary Roseberry, 18, died while swimming at Vernon; Mrs. Stella Crawford Holloway, 35, drowned at Vincennes and Benjamin Safford, 56, died of sunstroke at Logansport.

OHIO

Anthony Veryk, 36 years of age, Cleveland lathing contractor, was shot to death and robbed of $200 by a gunman as he stood on the fourth-floor landing of the Towers Apartment under construction at 10017 Lake avenue, N.W.

KENTUCKY

James J. Scott, 58 years of age, former chairman of the Kentucky State Highway Commission, was found shot to death in his home in Pikeville. A Coroner's jury returned a verdict that he shot himself "intentionally or otherwise." He had been long in ill health.

The $33,000 estate of Amos N. Vodack of Louisville, probated in County Court, was left to the widow, Mrs. Amelia Vodack.

Mrs. Anne M. Green, 84, registrar for the Colonial Dames Society in Kentucky thirty years, who resigned last May and was made honorary registrar, is dead at her home in Louisville.

SOUTH DAKOTA

Drillers who are sinking an artesian well for Arlington have succeeded in driving the drill through granite which was encountered at a depth of about 600 feet.

A crew of men employed by the Burlington railroad is at work removing the third rail of the narrow-gauge railroad which served the mining districts of Bald Mountain and Ruby Basin, near Deadwood. This marks the removal of the last narrow-gauge railroad in the northern hills.

WISCONSIN

Arthur R. Trippler, for seven years editor of the Manitowoc Times, was found not guilty of embezzling funds from that newspaper. The jury deliberated twenty minutes.

Because the difficult railroad communication extending the single-fare street-car zone into the suburbs and abolishing several subsidiary zones is highly satisfactory to Milwaukee's suburbs, they will petition Circuit Judge Hoppmann, Madison, to be made a party in the appeals from the decision filed by the city and the electric company.

BETROTHALS DOUBLY LINK EX-ROYALTY

Former German and Greek Reigning Houses Joined in Dual Engagements

BERLIN, June 8. (AP)—A double betrothal between the former royal houses of Greece and Hesse has been formally announced. The engagement of hereditary Grand Duke George Dontus of Hesse, 23 years of age, and Princess Cecilie of Greece, 18, previously reported unofficially in the Berlin papers, was confirmed by an announcement from Darmstadt today.

The court marshal of the Landgrave of Hesse also announced the engagement of Prince Christophe Ernest Auguste, youngest son of Landgrave Friedrichs, and Princess Sophie, daughter of Prince Andrew of Greece. Princess Sophie will be 16 on the 26th inst. Prince Christophe's brother, Philippe, married Princess Mafalda of Italy in 1925.

Princess Cecilie also is a daughter of Prince Andrew, whose brother, Prince Christopher, was the husband of the late Mrs. William B. Leeds. The Hesse family is related to both the British royal family and the Hohenzollerns.

ENDS OF EARTH TO CONFER

Power Convention Arranges Debate Conducted by Speakers in London, Berlin and America

BERLIN, June 8. (Exclusive)—Leaders of the world's power industry will gather in Berlin, London, San Francisco and in Thomas A. Edison's laboratory at Orange, N. J., on the 18th inst. Although thousands of miles apart they will talk together and five continents will be able to listen in. The last details for preparing this feat of modern radio electricity was perfected today as the outstanding event of the world power conference, which will open in Berlin on the 17th inst.

As mapped out by one of America's chief delegates to the conference, the "international hook-up" will start in San Francisco when Phillip Carlin, the announcer, will call the roll of American stations on the hook-up and Berlin, London and Orange, N. J., will answer.

M. S. Sloan of the National Electric Association of New York then will speak for a few minutes and Berlin will respond through Dr. Karl Koettgen, chief of the Siemens-Schuckert Works. Lord Derby will then reply from Sunningham, near London. Dr. Oscar Von Miller is scheduled as the next speaker from Berlin. He developed the country's electrical power and created the Deutsche Museum, the first great technical museum in the world. Senator Marconi of Italy, father of wireless, will speak from London, while Owen D. Young will answer them all from San Francisco.

Thomas A. Edison has promised to speak from his laboratory in Orange. Short and long waves will broadcast the speeches to all ends of the world.

The 3000 delegates from fifty nations have commenced to assemble in Berlin. There will be 300 from America. Experts from all branches will read hundreds of technical papers, of which the American delegates will contribute sixty.

The delegates can listen to addresses in French, English or German, as desired. When an address is delivered in one language it will simultaneously be redelivered by interpreters in two others. Delegates, donning head pieces, can test their knowledge of languages by switching from one radio device to the other.

When Summer Comes Walk In Comfort

If you Shake Into Your Shoes some Allen's Foot-Ease, the Antiseptic, Healing Powder for shoes that pinch or feet that ache. It takes the friction from the shoes and gives instant relief to corns and bunions, hot, tired, aching, swollen, sweating feet, blisters and calluses. Ladies can wear shoes one size smaller by shaking Allen's Foot-Ease in each shoe. Sold everywhere. Trial package and a Foot-Ease Walking Doll sent post Free. Address ALLEN'S FOOT-EASE, Le Roy N. Y.—[Advertisement.

★A dull depressed feeling, caused by faulty digestion and elimination.

Get rid of the DOLDRUMS*

WHEN the Doldrums attack you, with headache, upset stomach, and that dreadful "let-down" feeling making life miserable . . . take Picot.

Unlike drugs that only dull your misery, Picot brings lasting results . . . 1st, Relieves gas pressure, 2nd, Sweetens the stomach, 3rd, Stimulates the appetite, 4th, *Cleanses the entire intestinal tract of poison-forming waste.*

Picot is a chemically pure combination of grape tartrates and an effervescent base. Perfectly harmless. Not habit-forming . . . reduces excess weight safely.

And its tangy, true grape flavor and sparkle make it delightful to take. *Get a bottle at your neighborhood drug store today.*

In Bottles! 40-75¢ Also At Soda Fountains

take PICOT
GRAPE FLAVORED SALT
Drives Away the Doldrums
Pronounced Pee-Ko

F-6 Copyright 1930, Picot Laboratories, Inc.

To and Thru
GLACIER PARK

Thirteen Days $241 (All Expenses)

A vacation de luxe . . . thru the beautiful green Pacific Northwest of magnificent snow-capped mountains and cool forests to majestic grandeur of Glacier National Park . . . thrilling . . . alluring . . . different!

Suggested Itinerary (Subject to change)

Leave Los Angeles 7:45 P.M.
Arrive Oakland (S.F. 9:30) 9:02 A.M.
Leave Oakland (S.F. 6:20) 6:50 P.M.
Arrive Portland 4:15 P.M.
Leave Portland 6:00 P.M.
Arrive Glacier Park 4:42 P.M.

Via New EMPIRE BUILDER
Five-day stay at Glacier National Park

Lv. Glacier Park (Belton) 2:04 P.M.
Arrive Seattle 9:00 A.M.
Leave Seattle 11:45 P.M.
Arrive San Francisco 10:30 A.M.
Leave San Francisco 8:00 P.M.
Arrive Los Angeles 9:30 A.M.
Via New EMPIRE BUILDER
(Park open June 15 to September 15)

$241.00 includes fares, berths, meals, park tours and hotel accommodations.

May we tell you more about this or other trips thru scenic Pacific Northwest? Call, write or phone—

GREAT NORTHERN

CITY PASSENGER OFFICE
605 CENTRAL BLDG.
Phone Vandike 8411

The New EMPIRE BUILDER
The Luxurious ORIENTAL LIMITED

Tune in—on the Great Northern Empire Builders radio romances of the West over the NBC chain every Monday evening at 6:10.

For JUNE BRIDES

HAPPINESS to you on your new adventure. And may we break into the picture long enough to suggest that the Union Bank is just the place for you? Officers are friendly, the location is central, and we don't mind if you *do* get a little mixed up with your first checking account—who doesn't?

Among other services, too, we can take care of some of that lovely wedding silver in our storage vault—at a very small cost. At any event, "bon voyage" and may you enjoy all happiness.

WE HAVE NO BRANCHES

UNION BANK & TRUST CO. OF LOS ANGELES
SAVINGS COMMERCIAL TRUST
Eighth & Hill Streets-Los Angeles
CAPITAL and SURPLUS $7,000,000
"The Bank of Personal Service"

ENDURO
Steel Desks

ENDURO steel desks are California made of the very highest grade steel and fitted with linoleum tops. Hardware is solid bronze. Finishes are a combination of baked enamel and lacquer.

These strong, modern desks have become standard equipment in many local offices because of their convenience, beauty and economy. The ENDURO line includes executive, salesman, corporation and typewriter type desks in a variety of finishes. Tear out this notice and take it to your office equipment dealer. He will quote prices and offer you ENDURO desks and other products.

To Live Merchants: Progressive office-equipment dealers will find the ENDURO franchise of unusual interest and profit. Write or phone for details.

STEEL FURNITURE MANUFACTURING CO.
Baldwin Park, California
Local Sales Office . . . 1206 Santee Street, Los Angeles

The Weather

FORECAST FOR LOS ANGELES AND CALIFORNIA: Fair today and tomorrow; normal temperature. Maximum and minimum temperatures for yesterday: 83—60.

Vol. XLIX

MORTALS SEIZE BOLTS OF JOVE

Caltech Scientists Prepare to Measure Flash

Los Angeles Almost Immune to Lightning's Wrath

Student to Essay Franklin's Classic Experiment

By a "Times" Staff Correspondent

PASADENA, June 8.—Mighty blows of Thor's hammer, which modern scientists term lightning, continue to strike terror and destruction in the world of men and dwarf any power which the cunning of man can generate.

In all ages thunder and lightning have been considered the most spectacular and mysterious manifestations of nature and while some of the mystery persists recent researches at the California Institute of Technology and in laboratories of industrial concerns promise to result in clipping the lightning's claws, if not in actually harnessing nature's neurotic electric plant.

In Los Angeles county, due to peculiar climatic conditions, there is less danger of death or damage by lightning than in any other section of the United States.

FAVORED SPOT

Thunder is heard, on the average, only four and four-tenths days a year here, while in Tampa, Fla., where there are more thunderstorms than in any other locality in this country, the sky voices its menacing grumble ninety-four days each year.

Despite the Pacific Coast's relative freedom from thunderstorms destruction by lightning-set fires of California oil reservoirs in 1926 resulted in economic loss to the State which investigators for a large oil concern reported has been exceeded only by the San Francisco disaster of 1906. Three major fires started by lightning in this vicinity resulted in the loss of several lives and $15,000,000 worth of property, according to this report.

Last week Associated Press dispatches reported that a single lightning stroke had killed four children who with six others sought shelter under a tree near Blatinitz, Czecho-Slovakia. The six not killed instantly were believed to have been fatally burned.

Three months ago lightning demolished a giant deodar tree in the northeast section of Pasadena, the detonation smashing fifty windows within a quarter-mile radius and stunning two persons.

With the hope of reducing loss of life and property from lightning fires in the oil fields and diminishing similar losses resulting from the burning-out of costly electrical machinery by lightning surges on transmission lines, students working in the California Institute's 1,000,000-volt laboratory are daily performing many experiments.

Before producing artificial lightning bolts with which to test models of oil-tank farm lightning protection towers in the laboratory, the scientists were forced to attempt to answer the age-old questions, "What are lightning and thunder and what makes them?"

NEWER THEORIES

Among the newer theories which seek to solve these riddles is that which holds that lightning has its inception in moisture carried from the earth by rising air currents to high altitudes where the cold condenses the moisture into large drops.

As these drops begin to fall and are split into smaller drops of varying sizes the breaking-up process is supposed to charge these particles of moisture with electricity.

The lighter of these drops carry negative charges while the larger ones are charged positively. These positive and negative charges are separated when the smaller drops rise to the higher part of the cloud, the larger drops remaining below.

Positive and negative charges attract, so when the charges in the upper and lower parts of the cloud become great enough the insulating air layers cannot withstand the electrical stress and break down in much the same way that an old lamp cord wears out and produces a short circuit.

Fortunately for civilization, 90 per

(Continued on Page 2, Column 1)

AIRPORT DEDIC

Forty Thousand at Munic Closing Features of

The second and final program of a session of the Los Angeles Municipal Air... of army fighting planes circled the ... spectators gathered to watch the

POOR PA
BY CLAUDE CALLAN

"Every time Ma comes to my office she mentions somethin' about our grandchildren. She wants to be sure that the girls in the office know how old I am."

(Copyright, 1930, Publishers Syndicate)

UNE 9, 1930.—[PART I]

R PARK

n Days $241
onses)
n de luxe . . . thru the beautiful ever
ific Northwest of magnificent mou
ountains and cool forests to the
grandeur of Glacier National Park
ng . . . alluring . . . different!
Suggested Itinerary
(Subject to change)
Angeles ..... 7:45 P.M. Friday
kland (S.F. 9:30) 9:02 A.M. Saturday
kland (S.F. 6:20) 6:50 P.M. Saturday
rtland ..... 4:15 P.M. Sunday
rtland ..... 6:00 P.M. Sunday
acier Park ..... 4:42 P.M. Monday
EMPIRE BUILDER from Portland
by stay at Glacier National Park
r Park (Belton) ..... 2:04 P.M. Saturday
attle ..... 9:00 A.M. Sunday
attle ..... 11:45 P.M. Sunday
Francisco ..... 10:30 A.M. Tuesday
Francisco ..... 8:00 P.M. Tuesday
Angeles ..... 9:30 A.M. Wed'day
EMPIRE BUILDER Park to South
Park open June 15 to September 15
1.00 includes fares, berths, meals
tours and hotel accommodations
y we tell you more about this and
er trips thru scenic Pacific North
? Call, write or phone—
ITY PASSENGER OFFICE
605 CENTRAL BLDG.
Phone Vandike 8421
New
MPIRE BUILDER
Luxurious
ORIENTAL LIMITED
on the Great Northern Empire Builder's
commence of the West over the N'RN chain o
Monday evening at 6:10. Stations KFI, KO

you on your new
nd may we break
ng enough to sug-
n Bank is just the
icers are friendly,
tral, and we don't
a little mixed up
ecking account—
ices, too, we can
f that lovely wed-
torage vault—at a
t any event, "bon
you enjoy all
ness.
BRANCHES
& TRUST CO.
ERCIAL TRUST
ets-Los Angeles
PLUS $7,000,000
rsonal Service"

URO
Steel
Desks
URO steel desks are California-
of the very highest grade rolled
and fitted with super-finish lin
n tops. Hardware is solid cast
ss. Finishes are a combination
ked enamel and lacquer.
e strong, modern desks have
me standard equipment in many
offices because of their power
e, beauty and economy. The
URO line includes executive,
man, corporation and typewriter
desks in a variety of desired
hes. Tear out this notice and
it to your office equipment deal
le will quote prices and show
n ENDURO desks and other
products.
ANUFACTURING CO.
. Phone Covina 68151
reet, Los Angeles, Phone WE 0939

The Weather
FORECAST FOR LOS ANGELES AND SOUTHERN CALIFORNIA: Fair today and tomorrow with normal temperature. Maximum and minimum temperatures for yesterday: 85—60.

Los Angeles Times

In Two Parts — 32 Pages
PART II — LOCAL SHEET — 16 PAGES

Vol. XLIX MONDAY MORNING, JUNE 9, 1930. C CITY NEWS—EDITORIAL—SOCIETY—THE DRAMA

MORTALS SEIZE BOLTS OF JOVE

Caltech Scientists Prepare to Measure Flash

Los Angeles Almost Immune to Lightning's Wrath

Subject to Essay Franklin's Classic Experiment

By a "Times" Staff Correspondent

PASADENA, June 8.—Mighty bolts of Thor's hammer, which modern scientists term lightning, continue to strike terror and destruction in the world of men and women despite any power which the cunning of man can generate.

As in ages when thunder and lightning were considered the most spectacular and mysterious manifestations of nature and while some of the mystery persists recent researches at the California Institute of Technology and in laboratories of industrial concerns promise to aid in clipping the lightning's wings, if not in actually harnessing man's neurotic electric plant.

In Los Angeles county, due to peculiar climatic conditions, there is little danger of death or damage by lightning than in any other section of the United States.

FAVORED SPOT

Pasadena is heard, on the average, about four and four-tenths days a year, while in Tampa, Fla., where there are more thunderstorms than in any other locality in the country, the sky voices its angry grumble ninety-four days a year.

Besides the Pacific Coast's relative immunity from thunderstorms devastation by lightning-set fires of the great oil reservoirs in 1926 resulted in a severe loss to the State and investigators for a large oil company reported has been exceeded only by the San Francisco disaster of 1906. Three major fires started by lightning in this vicinity resulting in the loss of several lives and property worth of property, according to this report.

Last week Associated Press dispatches reported that a single lightning stroke had killed four children and six others sought shelter under a tree near Blatnitza, Czecho-Slovakia. The six not killed outright were believed to have been permanently injured.

Two months ago lightning destroyed a giant deodar tree in the residence section of Pasadena, the shock smashing fifty windows within a quarter-mile radius and injuring two persons.

With the hope of reducing loss of life and property from lightning storms in the oil fields and diminishing the similar losses resulting from forest fires-out of costly electrical disturbances by lightning surges on power lines, students working in the California Institute's 1,000,000-volt laboratory are daily performing many experiments.

Besides producing artificial lightning bolts with which to test models of oil-tank farm lightning protection towers in the laboratory, the scientists were forced to attempt to answer the age-old questions, "What causes lightning and thunder and what makes them?"

NEWER THEORIES

Among the newer theories which attempt to give riddles is that which holds that lightning has its origin in moisture carried from the sea by rising air currents to altitudes where the cold condenses the moisture into large drops.

These drops begin to fall and break into smaller drops of varying sizes, the breaking-up process causing to charge these particles of moisture with electricity. The lighter of these drops carry negative charges while the larger drops are charged positively. These positive and negative charges are released when the smaller drops fall into the higher part of the cloud, which drops remaining below. The positive and negative charges attract each other when the charges in the upper parts of the cloud become great enough the insulating power cannot withstand the pressure, the air breaks down in the same way that an old tire will wear out and produces lightning, ready for civilization, 90 per

(Continued on Page 2, Column 1)

MAIDS OF TROPICS SEEK SCHOOL HERE

Olga and Esperenza Moncada

For the next six years two little maids from the tropics are to make California their home while they acquire an education in accordance with their distinguished father's admiration for the learning imparted by the schools of this State.

They are Olga and Esperanza Moncada, daughters of Dr. Jose Moncada, President of Nicaragua. They stopped at Los Angeles Harbor this week-end aboard the Panama Mail liner Venezuela, under chaperonage of Dr. Isaac Montealegre, newly appointed Nicaraguan Consul-General of San Francisco.

It is the plan of Dr. and Mrs. Montealegre to make on their arrival in the north a careful survey of all schools for girls in the State, then select what they believe is the most desirable for their charges and enroll them for the fall semester.

Fund Lack Cited on Playgrounds

Because of insufficient funds for playground development sought by various new communities, the Playground and Recreation Commission has adopted the report of Supt. Hoyt that the department will be unable to provide in its budget for any special assessments levied on real property of the department.

The Finance Committee of the City Council, which urged provision for these assessments, always opposed by the commission, has been informed that the department now owns nine sites which are not yet improved for playground purposes.

The Finance Committee's request that the department inform it what provision has been made for a reserve fund to care for expenses until new taxes begin to come in next fall brought the information that the budget does not provide for such, but that the department will do everything possible to defer capital expenditures.

PLAZA CONTRACT AWARDED

A contract for construction of a brick wall and seats around the Plaza has been awarded by the Park Board to Ben N. Schiewe, on his bid of $2550.

INDUSTRIAL HUM GAINS STRENGTH

Eleven New Concerns Open Plants in May

Eight Others Begin Work on Expansions

Chamber's Records Show Progress Unhampered

Eleven new industrial concerns were established or were being established here and eight more were being enlarged or otherwise were expanding during May, it is set forth in an industrial summary for the month by R. D. Sangster, manager of the Chamber of Commerce's industria. department. This, he commented, shows a continuance of industrial progress.

Dicalite Company is developing Los Angeles county raw materials by producing diatomaceous earth on a 500-acre tract near Torrance. This commodity is used for filtration, heat insulation and as an admixture for concrete. The company has offices at 756 South Broadway. It now employs seventy-five men and expects to increase its monthly shipment from fifty carloads at present to 250 carloads within the year.

BRANCH FACTORY

Other industrial concerns established in May include the following, as summarized by the department:

John Wood Manufacturing Company of Conshohocken, Pa., has established a branch factory at 1246 East Twenty-fifth street. Products are combination and automatic water heaters, range boilers, septic tanks, underground steel gasoline tanks, etc. Twelve thousand square feet of floor area are in use, and fifty men employed at the commencement of operations.

Nehi, Inc., of Columbus, Ga., manufacturers of fruit concentrates to be used in making beverages, has established bottling plants at Santa Monica, Long Beach, South Gate, Santa Ana, Riverside and Glendale.

Columbia Phonograph Company of 1142-46 South Wall street has commenced the pressing of phonograph records for sound pictures at 1041 North Las Palmas. In addition, it has reserved 3000 square feet of floor space for a recording studio at the Wall-street location.

Wax Paper Products Company, 2225 Southwest Drive, will shortly be in production with an authorized capital of $100,000. The plant has an area of 9000 square feet and will be equipped to produce all grades of waxed paper.

NEW FILM CONCERN

General Recording Corporation, Ltd., has leased space at 1611 Cosmo street, where the investment of $100,000 in equipment is planned. A recording device for motion-picture work, to be known as "Excelatone," is to be produced, also amplifiers, mixing panels and microphones.

Paragon Manufacturing Company, Ltd., 2407 South Main street, will occupy 1000 square feet in the manufacture of leather packings for hydraulic elevators, water pumps, air hoists, talking machine and radio sets, gasoline pumps and other specialties. The company is incorporated for $25,000.

Ohio Oil Company, 417 South Hill street, has begun the construction of the first gasoline absorption plant in the Playa del Rey field. Foundations are already in on a site located on the Recreation Gun Club property, and the initial unit will have a daily capacity of 5,000,000 cubic feet. Operation is expected to begin about June 15.

Bruce T. Mason has begun the manufacture of card tables exclusively at 2239 Fairpark avenue,

(Continued on Page 2, Column 5)

American Scenic Beauties Amaze Europeans

Guests of Carnegie Endowment for International Peace

Left to right: S. Backlund, diplomatic correspondent, Ny Tid, Goteborg; Jaroslav Koudelka, editor for foreign affairs, Pravo Lidu, Prague; T. Cnossen, De Standaard, Rotterdam; Urho Toivola, director and editor, Turun Sanomat, Abo; S. Konstad, Morgenbladet, Oslo; Dr. Ernst Feder, Berliner Tageblatt, Berlin; George Meri, head of Esthonian Press Bureau, Tallinn; Prof. Alfred Herrman, Hamburger Fremdenblatt, Hamburg; George A. Finch, assistant secretary, Carnegie Endowment for International Peace; Dr. Friedrich Baberadt, Frankfurter Zeitung, Frankfort, and Erick Moller, Berlingske Tidende, Copenhagen. Four members of the party, Felix Salten, Neue Frie Presse, Fichtegasse 9-11, Vienna I; Georges Ottlik, editor, L'Annuaire de la Societe des Nations, Geneva; Dr. A. Oeri, Co Basler Nachrichten, Basle, and George Kirkoff, editor, La Bulgarie, Sofia, are not in the picture.

OLD MINING CAMP TO BE RESTORED

"Ghost" City of Holcomb Will be Rebuilt as Set for Early Day Pageant

In an attempt to portray faithfully, in pageant form, the stirring mining camp days of the Big Bear Valley, sponsors of the proposed pageant to be given at Moonridge Mountain Estates at Big Bear are planning to rebuild the "ghost" city of Holcomb as a permanent "set," according to announcement by Dr. Sheldon Shepard, who is furthering the movement.

"Saloons, dance halls, gambling palaces, as they existed and still exist in a deserted near-by mining town, will take the spectator back to a little known, though colorful, period of early California history when Holcomb disputed the leadership of the city of San Bernardino, and missed becoming the county seat by the narrow margin of a single vote," said Dr. Shepard.

"The purpose behind the plans for reconstruction of this historical settlement is to provide a permanent and fitting background for the pageant, the first presentations of which will occur on July 4, 5 and 6."

Work on Moonridge Bowl is being rushed to completion. Lumber for building 8000 seats, which it is anticipated will be entirely sold out long before July 4, is on the ground.

A unique feature of Moonridge Bowl is the stage, which will afford a view of fully one-eighth of a mile. It is sufficiently large to accommodate one-eighth mile of wagon road, which is necessary to the presentation of the pageant. Another unusual feature of Moonridge Bowl is the separation of stage from audience by a natural mountain stream. The banks of the stream form the approach to the bowl from the near-by parking area for cars.

(Continued on Page 2, Column 4)

JOURNALISTS HERE ON TOUR

European Newspaper Men Arrive for Busy Days of Sight-seeing in Southern California

The European journalists who are touring this country as guests of the Carnegie Endowment for International Peace yesterday set eyes for the first time on Los Angeles, fifth largest city in the United States. Escorted by Charles A. Cooke, official greeter of the Chamber of Commerce; James B. Duffy, assistant passenger-traffic manager, and C. L. Seagraves, general colonization agent of the Santa Fe, they arrived at 4:30 p.m. by motor from San Bernardino, where they had detrained in the morning following a visit to the Grand Canyon last Friday.

On their way here they passed through the citrus belt of Highland and Redlands and stopped for luncheon at the Mission Inn, Riverside, as guests of Frank A. Miller. They also made a brief stop at Western Air Express Airport, Alhambra.

SIGHT-SEEING TODAY

Established at the Biltmore, the newspaper men last night were preparing to set forth today on an expedition of sight-seeing that will include visits to the City Hall, Glendale, Flintridge, the Rose Bowl, the California Institute of Technology, the Hotel Huntington, where they will have luncheon, the Huntington Library and Art Gallery and the Los Angeles industrial district.

The high point in their visit will be reached tomorrow evening when they are to be guests of honor at a banquet in the Biltmore, sponsored jointly by Los Angeles publishers, the Chamber of Commerce and the motion-picture industry, represented by the Academy of Motion Picture Arts and Sciences. William de Mille, president of the academy, is to be toastmaster and will introduce as speakers foreign-born actors, directors and producers, who will address a welcome to their countrymen. Reservations will be received until tomorrow morning at GRanite 2134.

The itinerary for Wednesday includes breakfast at the Breakfast Club and automobile trips to the Coliseum, the oil fields and the Harbor and rowing-race course and on Thursday, after spending the day with friends, the visitors will

(Continued on Page 2, Column 4)

Indigent Saves Fortune Out of Allowance

Mrs. Eulalia Herbert, aged widow, will appear in Superior Judge Stephens's court today for a test of her mental competency. Authorities at the county poor farm doubt her sanity because she told them she had saved $2300 out of the outdoor relief money she has been receiving for the past ten years—and she had the $2300 to prove it.

The money was sewed into the hems of her clothing, found on her when charity workers found her too ill to care for herself in her home on West Pico street. It was turned over to William R. Harriman, superintendent of the poor farm. Harriman has petitioned to be appointed guardian and officials stated that Harriman's first act will be to transfer the money back to the county treasury, and order Mrs. Harriman maintained at the County Farm.

STREET OPENING LAUNCHED

A petition for the opening and extending of Rose avenue from Mentone avenue to Centinela avenue has been forwarded to interested property owners, City Engineer Jessup has advised the City Council.

BUDGET BEFORE COUNCIL TODAY

Grand Aggregate Will Total Nearly $80,000,000

Increase Over Present Year Set at $7,000,000

Mayor Asserts Operating Costs Reduced

The budget for the forthcoming fiscal year will be the subject of a public hearing before the Council this morning. This hearing, required by charter, is for the purpose of permitting the public to present its suggestions.

The Council then will consider the budget and return it to the Mayor with whatever changes it deems necessary.

The grand aggregate of the budget, including all departments, general and special, and bond redemption funds, is nearly $80,000,000, an increase of $7,000,000 over the present budget.

The general budget, over which Mayor Porter exercises control, is $25,000,000, which is $660,000 less than the budget under which the city now is operating.

The Mayor was assisted in working out the general budget by Budget Director Knox, while Jerome F. Sears, tax consultant of the California Taxpayers' Association, was included in the work.

ACTUAL INCREASE

While keeping within the estimated receipts of $25,000,000, Mayor Porter invades special funds, which hitherto have been kept intact from the general budget, to the amount of $1,335,998. Should this sum be considered a part of the general budget, it means that the Porter budget is $675,998 greater than the present year's budget.

These special funds are devoted to such general budget purposes as paying the wages and buying equipment for the police, fire, building and safety and treasurer's departments.

The money is taken, $856,827 from the permanent improvement fund, $229,998 from the street traffic fund, $20',000 from the motor vehicle street improvement fund, and $50,000 from the street bond fund.

ARBITRARY CUT

It is also obvious that jobs are created or retained in the budget without the appropriations necessary to pay them. This is strikingly evident in the police, engineering and building and safety departments.

An arbitrary cut of $447,982 is made in the salary item of the City Engineer. For instance, with the difference of only one common laborer between the two budgets, that for next year allocates only $1,246,853 for their hire, while this year $1,497,823 is set aside as their wages. As these wages are arbitrarily set at $4.75 per day, it means that several hundred less men must be employed to fit the budget appropriation, although, on the face of it, the same number of men are kept at work.

Director Knox explains that it is Mayor Porter's purpose to transfer sufficient men from the engineering department to the Bureau of Water Works and Supply to balance the budget, so that no one loses his job. These transferred engineers, Knox says, will be paid from the $38,800,000 water bonds recently voted by the people.

COUNCIL ANXIOUS

However, in the event of a shortage, there is always the reserve fund. If departmental salary accounts run dry next winter the Council can appropriate from the city's savings, now nearly $7,000,000, sufficient funds to pay wage shortages. The Councilmen, however, are inclined to look upon this situation with a jaundiced eye, inasmuch as it will appear that they, with an election coming on, are destroying the effectiveness of Mayor Porter's economy budget.

The Council also considers the permanent improvement fund as its special fund, to allocate for buildings and improvements as it sees fit, and not to pay departmental wages and materials.

In connection with the budget

(Continued on Page 2, Column 4)

The Lancer

by Harry Carr

ONE is constrained to inquire just what is a broker?

Every time a young lady screen star marries, it is always to a prominent broker. There must be enough prominent brokers married to Hollywood screen stars to conduct all the stock operations, not only in the known world, but also on Planet X.

LEARNED JANITORS

Diplomas for janitors aren't such a joke as some newspaper readers try to believe.

A lot of knowledge is needed in the brain pans of men who janitor large buildings like the City Hall or any of the big office buildings. Even considerable knowledge of chemistry. And a not inconsiderable supply of executive ability.

Cleaning a big building from the roof to the cellar in the limited time allowed is a big job done in a very short time. In turning out twenty-seven graduates the Wiggins trade school has made a valuable contribution.

"HE" STORIES

It is to be remarked that a very large proportion of the plays and novels of the day are "he" stuff.

"The Criminal Code," "The Last Mile," "All Quiet on the Western Front," "Journey's End," "Wings," "Hell's Angels" are essentially stories of men. In "Journey's End" not a woman appeared; the same is true of "The Last Mile;" in the others, women played small parts.

All of these stories have seized the popular imagination in one way or another. But there has been an interesting difference in popular reaction.

THUMBS DOWN

"Journey's End" was a clean-up on the stage. In pictures—although the picture was even better than the play—the success was not so marked.

"Sergt. Grisha" was a world-rocking story in book form. On the screen, it was a comparative failure at the box office—although a great achievement artistically.

MUST HAVE LOVE

On the other hand, two of the most successful pictures of the year have been Norma Shearer's "Divorcee" and "Montana Moon." Both were deliberately designed for woman appeal.

The most successful line of pictures running right now are "westerns"—beautifully made; but nevertheless made on old romantic formulas. It looks as though the movie public demanded its love.

A curious anomaly of the situation is that the movie is the most literal of all the fine arts; yet its cash customers back off in dismay from literalness in its favorite stories.

PADRE WAS RIGHT

Even the astronomer critics of Father Ricard will have to admit that the old Padre of the Rains had a pretty good batting average this year.

Last fall he predicted that we would have rains very late in the

(Continued on Page 2, Column 3)

Plane in Which Goebel Will Try Paris-New York Flight

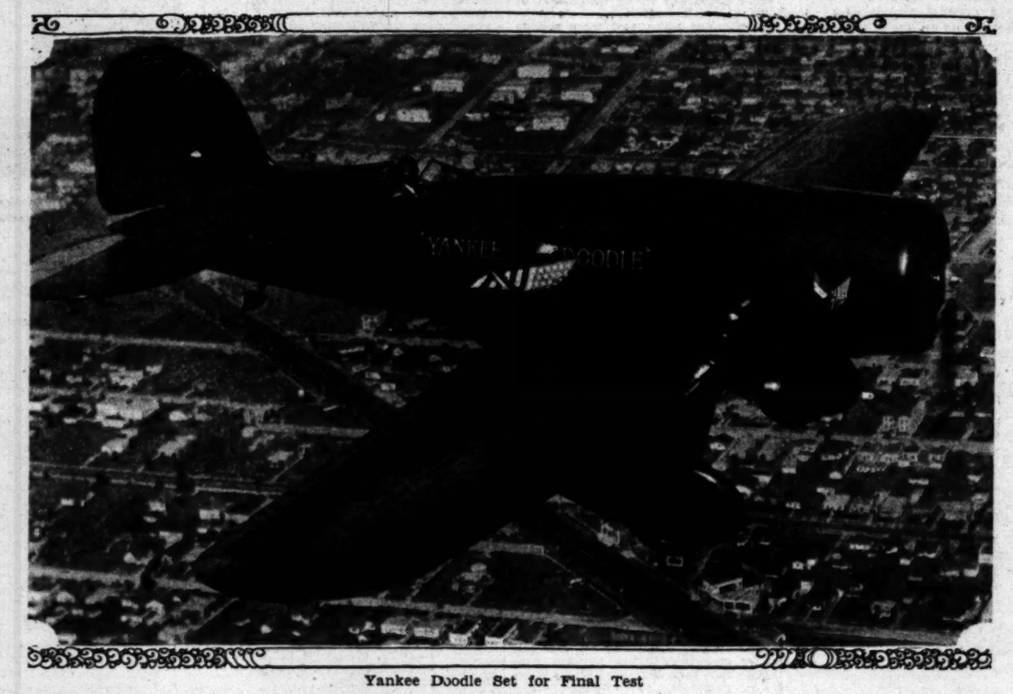

Yankee Doodle Set for Final Test

First photograph of Col. Arthur C. Goebel making flight tests on the Yankee Doodle. The craft's 818-gallon capacity gasoline tanks are built into the fuselage and wing. Note speed cowling over motor and streamlined metal "pants" over landing wheels. [N.A.N.A. Photo]

SATISFIED that the intricate fuel system on his airplane, the Yankee Doodle, is flawless, Col. Arthur C. Goebel will go aloft today to make a speed test and final check on his radio and flying instruments—equipment that must be perfect when the pilot attempts to span the Atlantic nonstop by air from Paris to New York.

Radio and instrument experts worked all day yesterday making ground adjustments on Goebel's new ship, a Lockheed Explorer, designed and built especially for the daring transoceanic attempt.

"The first flight showed that all the tanks and gasoline lines have no leaks," Goebel said. "The Yankee Doodle flies perfectly and as soon as my instruments and radio are lined up I will be ready to hop off for New York."

Harold C. Gatty, navigation and instrument expert, compensated the Yankee Doodle's three compasses

(Continued on Page 2, Column 2)

AIRPORT DEDICATION ENDS

Thousand at Municipal Field to Witness Closing Features of Flying Circus

The second and final program of a two-day celebration for the dedication of the Los Angeles Municipal Airport ended yesterday when squadrons of fighting planes circled the field for a final salute to the thousands gathered to watch the flying circus.

Fifteen Boeing pursuit planes with six Curtiss bombers from Rockwell Field, San Diego, and six planes from March Field, Riverside, were in the air for the closing exhibition before taking off for their home stations.

A bit of novelty in the way of lightweight flying was added to the program with three short glider flights by Al Hastings, operator of the Hastings Autow Plane Company. Hasting put his tiny motorless craft into the air after it had been given speed by an automobile tow line and, after executing several maneuvers, made perfect landings in front of the administration building.

Jean Allen, diminutive aviatrix, in company with three Curtiss Flying School students, gave a flying demonstration that included formation and stunt flying.

NICK ROSE WINS TROPHIES IN CONTEST

Surounded by five trophies, Nick Rose stands today as the ace of aces among members of the Los Angeles Times-Playground Aircraft League for the part he played Saturday night in the miniature air

(Continued on Page 2, Column 5)

POOR PA
BY GLUYAS CALLAN

"Every time Ma comes in my office she mentions something about our grandson. She wants to be sure that the girls in the office know how old I am."

(Copyright, 1930, Publishers Syndicate)

DRIVER KILLED IN WILD RIDE

Hit-Run Motorist's Car Tips as Bus Crash Sequel; Several Arrested on Liquor Charges

A desperate effort to escape a citation on a traffic charge yesterday cost the life of a 21-year-old motorist, following a wild ride that terminated when his car turned over and pinned him beneath the wreckage.

The victim was Howard Parker of 4512 Sunset Boulevard, and his death was followed by that of Frank Snyder, 50, 1719 North Mariposa avenue, who succumbed in General Hospital to injuries received April 9, last, and brought to four the number of traffic deaths for the day. Two persons were injured probably fatally in addition and several motorists are being held by the police on charges of driving while intoxicated.

Thomas Dunkle, 84, San Pedro resident, was hurt fatally by a hit-and-run driver, dying in the hospital, and Mrs. Margaret Roberts, 30, Glendale woman, died in Pasadena Hospital as result of injuries received when the car in which she was riding struck a tree.

BUS IN COLLISION

Parker's wild ride began at Tenth and Hill streets early in the morning. While driving an expensive coupe he collided with the rear end of a Los Angeles Railway Company bus operated by H. M. Owen. Instead of stopping to ascertain the damage, he speeded up his car, according to police, and disappeared. Several blocks away he drove the

(Continued on Page 2, Column 2)

AUNT HET
BY ROBERT QUILLEN

"I knowed Emmie was plannin' a party. She wouldn't o' been bringin' me plant cuttings if she hadn't been fixin' to borrow somethin'."

(Copyright, 1930, Publishers Syndicate)

SCIENCE GRIPS LIGHTNING BOLT

Million-Volt Laboratory to Fingerprint Flashes

New Theory Holds Thunder Explosion Report

Effect on Flying Airplanes Object of Study

(Continued from First Page)

cent of lightning flashes do not reach the earth, but strike from cloud to cloud, or flash between upper and lower parts of the same cloud.

The relatively small number of bolts which may directly affect human beings are believed to result when voltage differences between cloud and earth become so enormous that the blanket of air insulation is shattered and the cloud discharges to the ground.

Up to the present time no one has succeeded in measuring the enormous energy in a lighting bolt, but K. M. Wolfe, California Institute of Technology graduate student, has developed an intricate instrument, the optical oscillograph, with which he hopes to measure currents in real lightning flashes. His instrument is similar to one designed by Dr. Sinclair Smith of the Mt. Wilson Observatory for investigating condenser discharges.

REPEATING HISTORY

Wolfe, who might be termed in this case "the modern Benjamin Franklin," proposes, for one of his experiments, to attach this instrument to a small balloon or kite through a long wire.

It is hoped that a thundercloud in the vicinity of the kite will discharge down the wire through the instrument to the ground, in which event a picture of the flash will be obtained that will give the current magnitude and time required for the discharge. Last summer, Wolfe spent a month in studying lightning in a forest region where the bolts have started innumerable fires.

Most of the noise known as thunder, according to Wolfe, probably is due directly to the lightning discharge itself.

"QUICK AS LIGHTNING"

"This discharge," he said, "is extremely rapid, lasting only a few millionths of a second, while the path may be as much as five miles in length."

"This path, which we see as a lightning flash, is filled with air that has been heated to great brilliancy by the enormous current. This sudden heating and cooling causes the air to expand and contract with such rapidity that the explosive noise called thunder results."

There is no absolute evidence that any airplane has been struck by lightning, according to Prof. Royal W. Sorensen, director of work in the 1,000,000-volt laboratory, who has made a preliminary investigation of such possibilities. Until additional information is obtained Prof. Sorensen believes the safe plan is for all air pilots to shun storm areas.

EFFECT THE SAME

"Any airplane," he asserts, "is likely to find itself in the path of a lightning discharge if it is flown into a thunder cloud, but after a plane has crashed in a storm area it is difficult to determine whether the accident resulted from lightning or from air currents of high velocity.

"Lightning rods would give no protection to aircraft unless some practical method could be devised by which the rod could be contacted with the ground."

If a plane is inclosed in metal and all its metal parts tied together to keep the voltages equal, the passengers are in no danger from lightning unless a large lightning bolt scores a direct hit on the plane and by sheer force crushes the structure, according to the California Institute authority.

"Flying a plane is like driving an automobile in many respects and there is no obvious reason why the plane is more likely to be destroyed by lightning," Sorensen declared.

One of the most interesting pieces of apparatus under construction in the 1,000,000-volt laboratory is a new "lightning machine," which is being built by Robert P. Williamson, graduate electrical student. It is anticipated that this unique apparatus will play an important part in testing insulation to determine its ability to insulate against lightning on transmission lines. The first section for this new lightning generator was completed last week.

HOMEMADE BOLTS

This apparatus consists of a large plate-glass condenser, several sphere gaps and a high-voltage rectifier. In producing artificial thunderbolts the condenser served as the cloud, receiving its charge from the rectifier. When the charge in the condenser, in its present set-up approaches 100,000 volts, the air insulation between the sphere gaps breaks down and the condenser discharges to the ground, accompanied by an explosive report that sounds like a small thunderclap.

The new surge generator gives an effect much nearer that of real lightning than has been obtained heretofore in the 1,000,000-volt laboratory.

Southern California's relative freedom from destructive thunderstorms is asserted to be due to the fact that during warmer months the prevailing winds from the ocean bring moisture from the cooler seaside to the warmer inland, so condensation, with resultant charging of rain particles, does not occur.

Thunderclouds are more likely to be formed in the summer when the heated air in many areas is raising moisture. So it is the fact that rain falls here only in the winter which robs California children of the thrill of stuffing fingers in ears and hiding in closets when Thor's hammer strikes.

SKY AMBULANCE ALL READY FOR CALL

Craft Will Speed Its Patients Via Air at 150 M.P.H.

After Inspection of New Carrier

Left to right, Nurse L. A. Strange, Dr. J. J. Durkin and Lawrence Talbott

THE first commercial aerial ambulance—one that will speed through the skies at 150 miles an hour—was placed in operation here yesterday.

It is owned by the California Aerial Transport and will be kept on call at the company's hangar at Los Angeles Municipal Airport.

When patients must be carried to hospitals or taken home to distant points and are not able to stand the jolts of a ground vehicle, the flying ambulance, a Lockheed-Vega with 425 horsepower Wasp motor, will be called into service.

Lawrence Talbott, president of the company, declared that there is a demand for such an air carrier here and that the craft will be at the disposal of hospitals, physicians and citizens.

Full equipment is contained in the closed cabin of the plane—form-fitting bed suspended from the roof so that it will remain level during flight, emergency medicine kit and room for a pilot, doctor and nurse. Dr. J. J. Durkin and Nurse L. A. Strange inspected the latest modification of air transportation on its delivery to Talbott.

GOEBEL PLANE READY FOR TEST

(Continued from First Page)

yesterday, while representatives of the Glendale Broadway Radio-Electric Corporation, builders of the short-wave sending and receiving set, adjusted the radio.

If today's air trials are successful Goebel plans to leave for New York tomorrow or Wednesday. He will lash the plane to the deck of a steamer, land at Havre, France, and fly to Le Bourget Field, Paris, take-off point for the New York attempt.

Delivery of the plane was made to the Los Angeles pilot last Saturday by Carl Squier, manager of the Lockheed plant, in Burbank, a few minutes before Goebel took the blue-and-gold low-winged plane aloft on its maiden test trip.

YOUTH KILLED IN WILD RIDE

(Continued from First Page)

car over the curbing, wrecked a mail box and plunged headlong into some heavy chains inclosing a parking lot at Tenth and Flower streets. Checked abruptly in its dash the car turned over twice, crushing Parker. Officers Haynes and Mitchell of Georgia-street division extricated Parker from the wreckage and removed him to Georgia-street Receiving Hospital, where he died a few hours later.

The death of Snyder resulted from hurts received two months ago when he was struck by a car while standing in a safety zone at Sunset Boulevard and Hill street. The car was driven, police records show, by Laubb Lewis, 526 Union Drive.

Mrs. Roberts, who lives at 1201 California street, Glendale, was in a car driven by Joe Fitzgerald, 1121 Lazanja street, Glendale. At Arroyo Boulevard and Holly street, Pasadena, the car left the road and struck a tree. Mrs. Roberts suffered a fractured skull. Fitzgerald is being held by the Pasadena police on suspicion of manslaughter and drunken driving.

Dunkle, who lived at 376 West Tenth street, San Pedro, was struck down by an unknown autoist at Pacific avenue and Tenth street, San Pedro, last night. He expired in San Pedro General Hospital. He sustained internal injuries.

ARRESTED TWICE

H. P. Blackstock, 34, of 5416 1-2 Denker avenue, was arrested twice within four hours Saturday night, first on a traffic violation charge and the second time on a charge of being drunk on private property. In the first case Officers Morrison and Farnam reported he drove his automobile into a parked machine at Venice Boulevard and Union avenue and was chased and captured by Motorcycle Officer Smith. When examined at the Georgia-street Receiving Hospital police surgeons stated he was not intoxicated, so the officers gave him a citation for violation of Section 141-B of the State Motor Vehicle Act, for failing to stop after an accident in which no one is injured.

OTHERS ARRESTED

Woolin Mory, 34, of 24 C Paloma avenue, Venice, was arrested on a charge of driving while intoxicated. Officer Cullings reported he chased Mory when he observed him driving in an erratic manner, and caught him when he drove his car into a telephone pole at Sixth street and Ceres avenue.

Lee Johnson, 39, of 1324 Newton street, was arrested on a charge of being drunk in an automobile for the third time after he narrowly missed running down J. C. Starkey of 440 North Dunham street at Central avenue and Newton street. The arrest was made by Officer Bledsoe who stated Starkey escaped injury only by leaping out of the way. Police records show Johnson was given three and four-day sentences, respectively on two prior offenses of the same kind.

Giles Walton, 29, 1062 North Normandie avenue, driving his car at Spalding avenue and the Pacific Electric right of way, near the Gardener Station, was struck by a Venice car last night. His machine was wrecked and he sustained a fractured skull and left leg. He was taken to Dickey & Cass Hospital and later to General Hospital, where it is said his injuries probably will prove fatal. The car was in charge of Motorman H. E. Baker and Conductor A. W. Freas, according to the police.

R. Handa, Route 2, San Bernardino, was injured probably fatally, when his machine turned over at Bree Canyon road and Valley Boulevard last evening. He sustained a fractured skull. A. Kawakami, who was riding with him sustained minor injuries. Handa was taken to Pomona Valley Hospital.

THE LANCER

(Continued from First Page)

season and that we would have the unusual experience of being rained on in May. And it happened.

Even if he were always wrong, I would be for him on account of his courage and audacity. There are no "maybes" in his philosophy. He takes a squint at the sun and says it will rain at breakfast time next Fourth of July or Christmas—and sticks to his story.

GREETING GIVEN TO JOURNALISTS

(Continued from First Page)

depart on a Southern Pacific train at 4 p.m. for Yosemite Park.

"We thought we already knew a great deal of America," Felix Salten, a representative of the Neue Freie Presse of Vienna declared, "but our brief travels in this country convince us that our impressions, however interesting, will be only those of the surface."

Salten declared that the average newspaper reader of Europe had a good knowledge of American ways and life.

"Most people in Europe know the names of your statesmen, your great business leaders, know something of the geography of the nation and in addition the motion pictures produced in this country have been a great educational force," he said.

The Vienna newspaper man, who at one time was associated with the production of motion pictures in his own country, said there is a general criticism abroad of the "happy ending" of American-made film dramas.

"We of Europe like something a little more true to life," he said, "but perhaps with the great flow of European actors, actresses and writers to your film centers, we will see a change."

Prof. Alfred Herrmann from the Hamburger Fremdenblatt of Hamburg, Germany, who divides his time between jobs as chief editorial writer for his paper and instructor in political history in a Hamburg university, declared he is watching closely the contrast between social, political and economic conditions in his own country and those of America. He said the pace of German life has quickened since the war, and there are many evidences of American-like manners.

"We are more and more paying attention to sports in Germany," he said, "and where once the larger papers in Germany devoted little space to athletics, we now have two and three pages daily with a full six-page section on Monday."

Herr Herrmann told how he watched a White House press conference between President Hoover and the capital newspaper correspondents.

"The reporters sat or stood about the room, some of them with their hands in their pockets, asking questions freely and the President answered them directly," he said. There was no intermediary, the President talked directly to the press and that to my mind is an achievement of a real democracy."

BUDGET BEFORE COUNCIL TODAY

(Continued from First Page)

Mayor Porter has issued this statement:

MAYOR'S STATEMENT

"Our budget for this year shows a decrease of $660,000. This is a great achievement, in that the census proves how much we have grown and expanded. The budget for last year was $25,660,000. This year we have lopped that $660,000 off the figures submitted in 1929, in the face of our rapidly growing population.

"There is much hope in the future for this great city. The bond election shows that our citizens have a forward look and believe in the future development of our water resources. This, coupled with the fact that our new budget shows our determination to be economical, makes the outlook much brighter. Eastern capital is looking toward Los Angeles as the city with a great future."

FINAL ORDER ENTERED

The land agent has notified the City Council that the final order in the condemnation suit across the Los Angeles Railway Corporation tracks at Second avenue and Santa Barbara avenue has been entered.

INDUSTRIAL HUM GAINS STRENGTH

(Continued from First Page)

where 3000 square feet of floor space is being occupied. The investment is $10,000, and at present ter persons are employed.

Italian Macaroni Company, 1736 North Main street, has begun production of macaroni and spaghetti, utilizing 9000 square feet of floor space. The investment will be $12,000.

Perfect Dishwasher Company, Inc., 121 West Washington street, has started the manufacture of built-in dish washers actuated by the water pressure from the spigot and connected with the sink plumbing.

Among the expansions in May the chamber's industrial summary records that the Los Angeles Paper Box Factory, M. C. Larsen, vice-president and manager, constructed a new plant at 2615 Pitt street with 35,600 square feet, including mezzanine. Additional ground 100 by 163 feet has been bought for future expansion, which with building and other property entails an investment of $100,000. From forty to ninety employees are utilized, according to season. This company has grown steadily since its founding in 1895.

Other expansions reported include:

The Exchange Orange Products Company, a department of the California Fruit Growers' Exchange, has just completed a warehouse building at 616 E. Grove street, Ontario, three stories, of Class A, full concrete construction, containing over 16,000 square feet of floor space. They are operating from eight to twelve hours a day, utilizing seventy-five to eighty employees.

BISCUIT PLANT ENLARGED

Sunland Biscuit Company, 4383 Fruitland avenue, has let a contract for the erection of a $25,000 addition to their plant. The addition will bring the total floor space utilized up to 24,000 square feet. Sunland products are distributed throughout the Pacific Coast territory.

Leavitt Cine Picture Company, formerly located at 3150 Wilshire Boulevard, have moved to 1137 South Hope street, where they are engaged in producing pictures for industrial organizations. They utilize sound equipment for this purpose and have 12,000 square feet of floor space which they use in the sale of 16 m.m. cameras and projectors, as well as in the producing of nontheatrical sound pictures.

Associated Costumers are now located in their new building at 6011 Santa Monica Boulevard, where they utilize 30,000 square feet of floor space in the manufacturing of costumes for motion pictures. Forty people are usually employed.

Carbon Products Company, Ltd., producing carbon, carbon black and lamp black, at Santa Fe and Slauson avenues, announces plans for the construction of a factory in the Laguna-Maywood industrial tract, where four and one-half acres have been purchased with an option of four more. The plant, which will have a capacity of 30,000 pounds daily, is expected to cost, with land, approximately $250,000.

Stephens-Adamson Manufacturing Company, with main plant at Aurora, Ill., are enlarging their branch plant at 2227 East Thirty-seventh street, by the addition of a two-story office building for sales and engineering departments. The local branch plant produces equipment for rock-crushing plants and for mining and other purposes. Five acres of ground are occupied at the Thirty-seventh-street site in Vernon.

Rio Grande Oil Company, 714 South Hill street, are constructing five new tanks at their Vinvale refinery, each one to afford 130,000-barrel capacity. Four others have recently been constructed and three more are programmed for early erection.

CITY AIRPORT FETE CLOSES

(Continued from First Page)

attack presented by juniors in connection with the dedication ceremonies at Los Angeles Municipal Airport. He won the sweepstakes and four other awards, amassing a total of tyelve points, four points more than Bob Harmon, the runner-up, and far in advance of Howard Evans, George Fugii and Richard Smiley.

The contest was in the form of an organized attack from the air, launched by miniature aircraft in the hands of their builders. Everything pursuit planes and bombers accomplished in real warfare was duplicated by the models. With navigation lights glowing, the little hand-made ships soared 100 feet above the airport, looping, banking and diving and dropping bombs and parachute-flares on the imaginary enemy stronghold.

The demonstration was witnessed by thousands who thronged the field for the dedicatory exercises and was judged by Ralph Borelli, Elwood V. Chandlee and R. R. Harmon.

SECRETARY WINS BANK ESSAY PRIZE

Security-First National Employee Receives $100; Others Among Victors

From a field of ninety-two contestants covering the entire State, Miss Evelyn Anne Davis, Security-First National Bank, won first prize of $100 in the essay contest on "Selling the Service Charge Idea to the Customer" sponsored by the California Bankers' Association, according to an announcement of awards made at the closing session of the C.B.A. convention at Del Monte Saturday. The contest was open to all bank employees in California.

Other winners and prizes were, respectively, L. O. Griffiths, California Bank, $50; W. Jackson Heflin, Bank of Italy, $25, both of Los Angeles; Lester R. Cash, Bank of America, Bakersfield branch, $15, and W. Maddox Clegg, Security-First National, Huntington Beach branch, $10. Honorable mention was accorded essays submitted by Marcus J. Brown and Donald G. Hall, both of Security-First National; Ben Badaracco, Jr., American Trust Company, San Anselmo; Joseph F. Meilike, Bank of Italy, San Francisco, and Monroe Alfred Bloom, Anglo-California Trust Company, San Francisco.

Miss Davis has been with the bank since 1923, and has advanced from a stenographer to secretary to various executive officers. She has long been active in America Institute of Banking work, holding the office of chairman of the women's committee, Los Angeles chapter, last year.

Bandits Kidnap and Rob Parking Lot Attendant

Scores of persons leaving a nearby theater witnessed the hold-up and kidnaping of an attendant of a parking lot at Argyle and Hollywood Boulevard shortly before midnight. The hold-up was committed by two men who entered the lot while V. H. Cress, the attendant, was attempting to serve a half dozen customers who were calling for their cars.

Both bandits had guns and they ordered Cress into an expensive roadster. One of the robbers took the wheel and before the astonished customers could make a move the car roared out of the lot and west on Hollywood Boulevard. While one of the bandits drove the other kept his pistol plainly visible, but pressed against the breast of Cress.

Cress later telephoned the police that bandits had robbed him of $27 and then thrown him out of the car.

A half hour later M. E. Lewis, owner of a filling station at 2150 Venice Boulevard, was held up by two men and robbed of $15. He described the car as a roadster, similar to the one taken from the parking lot. Police were inclined to believe both robberies were committed by the same bandits.

NEW TUNNEL PLAN OFFER

Downtown Group Proposes Pedestrian Box [illegible] Los Angeles to Olive Street

At the suggestion of the Downtown Business Men's Association, City Council has asked City Engineer Jessup to report on the feasibility and cost of a pedestrian tunnel from Los Angeles to Olive streets, between Sixth and Seventh streets.

The matter will be considered this week by the Tunnels, Bridges and Viaducts Committee.

Jessup also will report on the matter of arcading the buildings fronting on both sides of Broadway from Fourth to Ninth streets and on Seventh street from Spring street to Grand avenue. This proposition has been discussed by city officials in the past.

The suggestion of the five-block tunnel came to the association, according to Managing Director N. P. Alexander, from W. Ross Campbell, a member of the association.

President Baker of the City Planning Commission is inclined to believe that such a tunnel will interfere with rapid-transit plans.

PARTY RESULTS IN ARREST

Following reports of neighbors early yesterday that a wild party was in progress at 741 North Fuller street, Police Officers Shelton and Mead arrested Fred W. Gage of that address, laboratory superintendent for Warner Brothers' studio, on the charge of being drunk.

Dedications for Playgrounds S[illegible]

Supt. Hoyt of the playground department has set next [illegible] the date for dedicating the [illegible] Heights, Wabash and Vermont grounds. The dedication will commemorate the twenty-[illegible] niversary of the Los Angeles ground system.

APPRAISER SLASHES VALUATION OF P[illegible]

The City Council has [illegible] its Street Opening and [illegible] Committee a report from the agent concerning negotiations the acquisition by the city of [illegible] angular strip of ground at [illegible] and Wilcox avenues. The [illegible] the property, according to the port, wants $250,000, while agent has appraised it at $[illegible]

Footwear of Linen for Fashionable Sports Wear

Wolfelt-White

sponsors a delightfully attractive group for you to choose from.

Princess Lucia
Black Linen
Trimmed in
Black Russia
$15.50

Wolfelt-White Co
2621 Wilshire Boulevard

SIM CRABILL

says: *Like the story-book kids who finally found the blue bird of happiness in their own back yard, lots of grown folks don't hit on the secret of success because it's too damned obvious.*

Here is an obvious example of well-directed advertising effort. Comparatively few people know what a Vernon Inclinable Press is, and still fewer are likely to buy one. Realizing this, the Baash-Ross Tool Company had us print the catalog shown above to put their message directly before the real prospects. When it meets competing catalogs on the purchasing agent's desk, its color and modern arrangement will assure favorable attention.

For years we have been producing successful printed advertising for scores of concerns. This experience may prove helpful to you. Call TRinity 5631.

TIMES-MIRROR PRINTING AND BINDING HOUSE
118 South Broadway TRinity 5631

Whatever the Occasion— the PUMP is Smartest

SO FLATTERING and versatile in texture and tone, the pump this season is designed to meet every important wardrobe requirement.

Delightful variations range from slender high-heeled satins and sequin trimmed crepes for evening; afternoon and street models in embroidered lacette, French kid, linen, china buck, tosca or genuine snakeskin; to low heeled perforated designs for smartest club and resort activities.

French Slipper Shoppe
CHAS. P. CLINE
720 SOUTH FLOWER Just South of Seventh
7004 HOLLYWOOD BLVD. Roosevelt Hotel
AMERICA'S FINEST FOOTWEAR SALONS

French-fried potatoes can be done to a turn if cooked

A few *AT A TIME*

HILLS BROS. Coffee is "done to a turn" because only a few pounds at a time pass through the roasters. That's Controlled Roasting—Hills Bros.' patented, continuous process—and it creates a flavor no other coffee has.

Fresh from the original vacuum pack. Easily opened with the key.

HILLS BROS COFFEE

© 1930

BACCALAUREATE ADDRESS GIVEN

Occidental Graduates March in Cap and Gown

Commencement Exercises Will End Tonight

Natural Science Museum to be Opened Today

Alumni of Occidental College from all sections of the Southwest gathered at Erdman Hall Gardens, in the center of the college grounds and joined in a processional of the 100 graduates to the baccalaureate services at the Hillside Theater last night. The services marked the third day of the four-day commencement services at the college.

President Remsen D. Bird will confer the degrees tonight at 7 o'clock. He will be assisted by John Willis Baer, honorary chairman of the board of trustees, and Florence N. Brady, college registrar. The invocation will be delivered by Rev. Robert Burns McAulay, pastor of the Orange Presbyterian Church. The principal address will be made by Prof. Henry Nelson Wieman of the University of Chicago. There will be glee club music and selections by the Franklin High School band.

IN CAP AND GOWN

It will be the thirty-eighth commencement of Occidental College. Begun last F[illegible]day with a Phi Beta Kappa dinner to more than a dozen initiates, the services and celebrations are scheduled to end tonight with the presentation of degrees. Included in the exercises were nine candidates who [illegible]ll be given degrees upon completion of the present summer course.

Garbed in caps and gowns the graduates yesterday attended the vesper communion service at the Orr Gardens and then assembled at the Erdman Hall Gardens for the march to the Hillside Theater. The details were handled by Dr. Arthur G. Coons, executive secretary.

MILE-LONG MARCH

Led by President Bird, Richard Booth, president of the senior class; Miss Esther Earl, vice-president, and Rev. John R. Atwill, rector of Our Savior of San Gabriel Church, the column of students marched from the gardens along the winding road to the theater a mile away, while thousands of friends watched from the hillsides.

The baccalaureate invocation was delivered by Rev. W. L. Y. Davis of the Highland Park Methodist Church. The sermon was given by Rev. Atwill.

The exercises today are scheduled to start at 10 a.m. with the opening of the Calvin O. Esterly Memorial Museum of Natural Science. This will be followed by a senior luncheon presided over by Class President Richard Booth. An informal luncheon will be served in the main dining-room to relatives and guests of the graduates. In the afternoon at 2 p.m. the annual class day ceremonies will be conducted in the Orr Gardens. The "ivy procession" by the sophomore class will begin this program. The class gift, colors, history, etc., formally will be presented at this time.

LIST OF GRADUATES

The list of graduates follows:

MASTER OF ARTS DEGREE

Agnes W. Bowen, Margaret Glassey, Edith M. Green, Robert Harper, Herbert Hoyt, Elizabeth McKinney, Mary Barbara Taylor, Ruth Sherman Tolman.

BACHELOR OF ARTS DEGREE

Frederic George Appleton, Herbert C. Archibald, Edna Gould Arnall, Edwin F. Beals, John Monroe Bell, Richard Frick

Tom M[illegible]

Santa Fe

Gr[illegible]

SANTA FE TICKE[illegible]
743 South Hill St.

HOLLYWOOD [illegible] Hollywood Blvd.
LONG BEACH [illegible]
224 W. Ocean Blvd.

ALHAMBRA—132 W[illegible]

PLAN OFFERED

es Pedestrian Bore from
Olive Street

wn Business Men's Association, the
r Jessup to report on the feasibility
Los Angeles to Olive streets, midway

Dedications for Playgrounds Set

Supt. Hoyt of the playground department has set next Friday as the date for dedicating the Lincoln Heights, Wabash and Verdugo playgrounds. The dedication also will commemorate the twenty-fifth anniversary of the Los Angeles playground system.

APPRAISER SLASHES VALUATION OF PLOT

The City Council has referred to its Street Opening and Widening Committee a report from the land agent concerning negotiations for the acquisition by the city of a triangular strip of ground at Franklin and Wilcox avenues. The owner of the property, according to the report, wants $250,000, while the agent has appraised it at $144,0

Linen for
Sports Wear
White
lly attractive group
hoose from.

incess Lucia
Black Linen
Trimmed in
Black Russia
$15.50

White Co.
re Boulevard

Like the story-book kids
found the blue bird of
their own back yard,
folks don't hit on the
ss because it's too darned

obvious example of
dvertising effort. Com-
people know what a
able Press is, and still
ly to buy one. Realiz-
Baash-Ross Tool Com-
rint the catalog shown
their message directly
l prospects. When it
ng catalogs on the pur-
's desk, its color and
ement will assure favor-

ve have been producing
inted advertising for
cerns. This experience
elpful to you. Call

NDING HOUSE
TRinity 3632

BILL

BACCALAUREATE ADDRESS GIVEN

Occidental Graduates March in Cap and Gown

Commencement Exercises Will End Tonight

Natural Science Museum to be Opened Today

Alumni of Occidental College from all sections of the Southwest gathered at Erdman Hall Gardens, in the center of the college grounds and joined in a processional of the 328 graduates to the baccalaureate services at the Hillside Theater last night. The services marked the 68th day of the four-day commencement services at the college.

President Remsen D. Bird will confer the degrees tonight at 7 o'clock. He will be assisted by John Willis Baer, honorary chairman of the board of trustees, and Florence N. Woods, college registrar. The invocation will be delivered by Rev. Robert Burns McAulay, pastor of the Orange Presbyterian Church. The principal address will be made by Prof. Henry Nelson Wieman of the University of Chicago. There will be glee club music and selections by the Franklin High School band.

IN CAP AND GOWN

It will be the thirty-eighth commencement of Occidental College. Began last Friday with a Phi Beta Kappa dinner to more than a dozen initiates, the services and festivities are scheduled to end tonight with the presentation of degrees. Included in the exercises were nine candidates who will be given degrees upon completion of the present summer course.

Clothed in caps and gowns the graduates yesterday attended the baccalaureate communion service at the Greek Gardens and then assembled at the Erdman Hall Gardens for the march to the Hillside Theater. The details were handled by Dr. Arthur G. Coons, executive secretary.

MILE-LONG MARCH

Led by President Bird, Richard Booth, president of the senior class; Miss Esther Earl, vice-president, and Rev. John R. Atwill, rector of the Savior of San Gabriel Church, the column of students marched from the gardens along the winding road to the theater a mile away, while thousands of friends watched from the hillsides.

The baccalaureate invocation was delivered by Rev. W. L. Y. Davis of the Highland Park Methodist church. The sermon was given by Dr. Atwill.

The exercises today are scheduled to start at 10 a.m. with the opening of the Calvin O. Esterly Memorial Museum of Natural Science. This will be followed by a senior luncheon presided over by Class President Richard Booth. An informal luncheon will be served in the main dining-room to relatives and guests of the graduates. In the afternoon at 2 p.m. the annual class day ceremonies will be conducted in the Orr Gardens. The "recessional" by the sophomore class will begin this program. The class gifts, colors, history, etc., formally will be presented at this time.

LIST OF GRADUATES

The list of graduates follows:

MASTER OF ARTS DEGREE

Alice Bowen, Margaret Glassey, Ella R. Green, Robert Harper, Herbert Hill, Elizabeth McKinney, Mary Barbara Miller, Ruth Sherman Tolman.

BACHELOR OF ARTS DEGREE

Roberta Gouren Appleton, Herbert C. Arnold, Elton Gould Argall, Edwin F. Bell, John Monroe Bell, Richard Frick Booth, John Morland Brackenbury, Fleda Margaret Brigham, Chester MacPherson Buley, Dorothy Elisabeth Burch, Agnes Alberta Burcham, Loron Brodie Burnham, Ruth Phillips Burrell, Kenneth M. Bush, John McKinnon Byrne, Dorothy May Calleod, Edward John Carney, Nora Elizabeth Cash, Amanar Chapman, William H. Charnock, Jessie M. Clark, Clifton K. Coates, Iona M. Cochran, Rudd Adams Crawford, Emma Marie Culver, Albert Seinosuke Date, Mary Catherine Davies, Edward Russell Davis, Jefferson J. Davis, Allan Horace De Hoog, Dudley H. Dorman, Esther Cecilia Earl, Sidney K. Edmonson, Lois Betty Ellenberger, Martin B. Farrell, Ruth Eleanor Foreman, Archie Harry Gancy, Ellen Elisabeth Gibbs, Benjamin Gorchakoff, Kenneth Gould Greenlaw, Harold Dean Gresham, George Dumfeld Hall, Jr., Ethel Margaret Hamilton, Florence Winifred Hanch, Margaret Chandler Harlan, Mary Hartshorn, Charles Hibbits, Harold Bernal Holcomb, Elisabeth Hopkins, Mary Susanna Hosford, Vera Maxine Hotchkiss, Knowles C. Howe, Newton Alexander Johnson, Harold E. Jones, Harold B. Kirk, Marshall Yates Kremers, Frank P. Lauridsen, Bell C. Leech, La Rue Fern Liblin, John William Love, Marie Dorothy Lovell, Marian Lucile Lyle, Lyle Boyd McAllister, Helen Elisabeth McCoy, George McAfee McClure, Kenneth Stewart McLennan, Lucille Mace, Pauline Idell Martin, Mary Ellen Miller, John W. Minter, Helen Montgomery, Eugene B. Moren, Jr., Margaret Elisabeth Morgan, Harold Arthur Mosher, Cameron Nisbet Mullard, Maurice Nathan, N. Vincent Parsons, Charles Harmon Pershing, Dorisadele Pomeroy, Louise Kathryn Pozzo, Helen Frances Price, Hedley James Reeder, Robert Nellis Rives, Margaret Lorraine Roberts, Mary Leone Robinson, Frances Robles, Edwin Glenn Roselle, Ralph L. Roselle, Gladys Jean Ruth, Miriam Anita Simonson, Norman White Simpson, Louis Singer, Laurence Murray Smith, M. Wendell Smith, Louise Carola Stadlinger, Ella Florence Stanton, Edward J. Starr, Jr., Cecile M. Stern, James Stevenson, Juliet Frances Thome, Elice Hope Thompson, Marcella Louise Turner, Louise Vance, Herbert Wesley Van Delinder, Harold Carl Webb, Lenore Welch, Addison H. White, Ruth Jane White, O. Kenneth Williamson, Logan Gaylord Wilshire, Harry Keith Work, David Nathaniel Wright, Victor E. Donatelli, Dana Deane Easterbrooks, May Goble, Earle Rolston Harvey, York H. Kroman, Charles Fraser Plummer, Dale R. Robinson, Lucien West Shaw, Rosario De Trzasks.

"GLADS" WILL RIVAL RAINBOW

Show Plans to Be Completed Today

Blooms Ready for Display

Wilda Heckety (left,) and Martha Grim prepare choice array for exhibition at Biltmore.

WITH the promise of growers that their most exquisite blooms will be on display when the sixth annual gladiolus show opens at the Biltmore on Thursday next, officials of the California Gladiolus Society today will complete final preparations for the event.

At least one exhibitor is to have more than 150 varieties of gladiolus in his display, which will include 2800 individual spikes in a range of colors making a floral rainbow. Upward of 500,000 blooms will be used to create the illusion of an outdoor sunken garden in the large exhibit room.

Last-minute entries indicate that at least 200 displays will be made by amateur and professional growers who will vie for hundreds of valuable prizes for original ideas showing varied uses of the gladiolus.

SWIMMING CLASSES TO OPEN FOR GIRLS

With the closing of schools for the summer, the Young Women's Christian Association will inaugurate additional swimming classes on Monday and Thursday afternoons for girls under 12 years of age and on Tuesday and Friday mornings for girls more than 12, it is announced by Ella Stevers, in charge of the health education department. The courses will be given in the new plunge at 941 South Figueroa street.

ORDINANCE ORDERED

The City Engineer has been instructed to prepare plans and ordinances for the improvement of Las Palmas avenue from Milner Road to Highland avenue by the City Council. The improvement is to consist of twenty-foot pavement, curbs and sidewalk on one side of the street.

JURY OF ELEVEN TO DECIDE CASE

First Instance of Kind in This City's Federal Court

Nearly Half-Million Involved in Ten Week's Fight

Trial That of Group in Texas Oil Promotion Project

Eleven jurors, for the first time in the history of the local Federal court, today will be given a case to decide involving nearly $500,000. It is the case of A. F. Luse, head of the Southern States Production Company, and others who are co-defendants. It has been on trial in the court of United States District Judge James for ten weeks.

It is charged by Asst. U. S. Attys. Redwine and Gallagher that the defendants misrepresented that the company had title to oil lands in Texas. Other defendants are Miss Anna Morrison, secretary of the company; S. J. Price, G. C. Leach and E. A. McClintock.

According to testimony the company maintained an office in Los Angeles and sold a large number of oil-land leases in Texas. Paul Schenck and D. G. Taylor, defense attorneys, asserted that the defendants lived up to the contracts given the various persons, who said they lost by their investments.

When one of the jurors became ill, the government and defense attorneys stipulated, according to a recent law, that eleven jurors could decide the case.

SOUTHLAND IN RACE FOR CONVENTION

Local Legionnaires Will Make Bid for Veterans' Conclave Next Year

Beginning an intensive drive to raise funds for a campaign to bring the 1931 national convention of the American Legion to Los Angeles, plans are announced for a rally of Legionnaires at the Hayward Hotel Sunday, next.

Sponsored by the 1931 American Legion National Convention Committee, composed of representative members of the veterans' organization from all over the State, efforts are being made to finance a trip to the national convention in Boston this year, where the Californians will bid for next year's conclave. Andrew J. Copp, Jr., prominent in Legion activities here, will preside at the meeting next week. The rally will open with a dinner scheduled for 7:15 p.m.

In making known the plans yesterday Tom H. Allen, chairman, urged that every member of Legion posts in the vicinity of Los Angeles make an effort to attend, as the obtaining next year of the convention will mean much to the organization in this State.

Among those who will attend the dinner are: Phil Dodson, national committeeman; B. W. Gearhart of Fresno, State chairman of community betterment; E. Snapper Ingram, City Councilman and national head of the Forty-and-Eight; Charles McGonegal, commander Los Angeles County Council, and Judge Leonard Wilson.

STUDENTS CRAM FOR LAW QUIZ

Record Group Will Take Bar Examinations Here Early in August

Graduating exercises mean the beginning of a period of real study for several hundred Los Angeles students.

The students are among the 425 who have registered with the Los Angeles office of the State Bar for the law examinations to be held here on August 4, 5, 6 and 7. A total of 274 others have applied to take the quizzes to be held in San Francisco on the same dates.

Fred P. Luke, local secretary of the examining committee, said the group of applicants is the largest in the history of California.

Many who failed to pass the last examinations have entered the lists again. The last test was held in April and out of the total of 366 applicants who took the examination here only 130 passed. At San Francisco, 203 were examined and eighty-five passed.

The recent Los Angeles session of the State Supreme Court was marked by the admission to practice of 165 attorneys.

Rolph to Begin Campaign Here

Mayor Rolph of San Francisco, candidate for the Republican nomination for Governor, will arrive at noon today to begin a week's speaking tour of Southern California in behalf of his candidacy.

Tonight he will speak before the San Fernando Valley Women's Republican Club at Van Nuys. Tomorrow he is to address a meeting of a State Retail Shoe Dealers' Association at San Diego and on Wednesday will talk before the Los Angeles Civic League.

Other meetings to be attended by the Mayor during the week include the Foothill Breakfast Club, the local Kiwanis Club and the Jesters' convention on Thursday and the Los Angeles Republican Study Club on Friday. He will be Flag Day speaker at Avalon on Saturday. On the 17th inst. he will address the Santa Monica Men's Club of the First Presbyterian Church.

IMPROVEMENT APPROVED

The City Council has approved the petition for the improvement of streets in the Bellflower avenue and Huston street district on recommendation of the Public Works Committee. The improvement is to consist of permanent paving, sidewalks and sewers.

Tomorrow Morning—

You may breakfast at El Tovar on the rim of the

Grand Canyon

Daily Pullmans on the SANTA FE
Grand Canyon Limited
Leave Los Angeles at 12:30 p.m., and on THE NAVAJO *at 10:00 a.m.*

In the World's Majestic Creations no scenes compare with those unfolded at the Grand Canyon

A BACK EAST EXCURSION OPPORTUNITY

If you must, you may resume your journey that evening in the same Pullman, after a day of matchless sight-seeing and perfect service

SANTA FE TICKET OFFICES AND TRAVEL BUREAUX
Tel. MUtual 0111 — Santa Fe Station
LOS ANGELES
SANTA MONICA 312 Santa Monica Blvd. — GLENDALE 119 East Broadway — PASADENA Santa Fe Station
HIGHLAND PARK Santa Fe Station — SAN PEDRO 121 7th Street — WHITTIER 125 N. Greenleaf St.
ALHAMBRA—132 West Main Street — INGLEWOOD—111 South Market Street

Ralphs GROCERY CO. ESTABLISHED 56 YEARS SELLS FOR LESS

Independent of All Combines, Mergers or Associations
Specials for Monday, Tuesday and Wednesday:

PURE CANE SUGAR
10 POUNDS 43c
Limit 10 Pounds to a Customer

M-M PET MILK
(Makes Better Creamed Vegetables)
CONTEST ITEM.
4 SMALL CANS FOR ..... 15c | 2 TALL CANS FOR 15c
Limit 4 Cans to a Customer. | Limit 4 Cans to a Customer.

GLOBE A-1 FLOUR
CONTEST ITEM.
(1000 Points With Any Size Sack)
No. 5 (4-9/10-lb.) Sack ..... 21c — Limit 2 Sacks to a Customer
No. 10 (9-8/10-lb.) Sack ..... 39c — Limit 2 Sacks to a Customer
½-Bbl. (24½ lb.) Sack ..... 88c — Limit 1 Sack to a Customer
¼-Bbl. (49-lb.) Sack ..... $1.70 — Limit 1 Sack to a Customer

PUREX
(The Master Bleacher and Water Softener)
CONTEST ITEM.
1000 Points With Either Size Bottle
15 Fl. Oz. BOTTLE 11c
32 Fl. Oz. BOTTLE 18c
SHOULD BE IN EVERY HOME

Geneva Canned Vegetables
CONTEST ITEMS
GENEVA FANCY COUNTRY GENTLEMAN CORN—
2 NO. 2 (1-LB. 4-OZ.) CANS FOR 25c
Regular "Sells for Less" Price 17c each. Limit 4 Cans to a Customer
GENEVA SMALL REFUGEE STRING BEANS—
NO. 2 (1-lb. 3-oz.) Can 23c
GENEVA FANCY SMALL GOLDEN WAX STRING BEANS—
No. 2 (1-lb. 3-oz.) Can 20c
GENEVA TINY SWEET PEAS—
No. 1 (11-oz.) Can 12c
GENEVA SMALL BEETS—
No. 2 (1-lb. 4-oz.) Can 18c
GENEVA FANCY GOLDEN BANTAM SWEET CORN—
No. 1 (11-oz.) Can 10c

DEL MONTE PINEAPPLE
DEL MONTE SLICED PINEAPPLE, No. 2½ (1-lb. 14-oz.) Can 22c
DEL MONTE CRUSHED PINEAPPLE, No. 2½ (1-lb. 14-oz.) Can 20c
Regular "Sells for Less" Price 26c. Limit 4 Cans to a Customer While They Last.

DEL MONTE PINEAPPLE JUICE
NO. 2 (1-LB. 3-OZ.) CAN 13c

DEL MONTE BLACKBERRIES
NO. 2 (1-LB. 4-OZ.) CAN 20c

DEL MONTE ALASKA RED SOCKEYE SALMON
(½-LB.) FLAT CAN 17c
Regular "Sells for Less" Price 22c. Limit 4 Cans to a Customer

DEL MONTE PIMIENTOS
2 (4-OZ.) CANS FOR 15c

DEL MONTE PUMPKIN
NO. 2½ (1-LB. 12-OZ.) CAN 11c
Regular "Sells for Less" Price 15c. Limit 3 Cans to a Customer.

DEL MONTE EARLY GARDEN PEAS
(11-OZ.) CAN 11c

DEMING'S PINK SALMON
CONTEST ITEM.
(1-LB.) TALL CAN 13c
Regular "Sells for Less" Price 17c. Limit 4 Cans to a Customer.

DEL MONTE GREEN LIMA BEANS
No. 2 (1-lb. 3-oz.) Can 22c

GALLON APRICOTS
No. 10 (6-lb. 4-oz.) Can 45c
Regular "Sells for Less" Price 58c. Limit 3 Cans to a Customer While They Last.

De Luxe String Beans
No. 2 (1-lb. 3-oz.) Can 20c

LIBBY'S SPINACH
No. 2 (1-lb. 2-oz.) Can 10c

SUPERFINE MIXED VEGETABLES
No. 2 (1-lb. 3-oz.) Can 12c

Patricia Vegetable Salad
No. 2 (1-lb. 3-oz.) Can 25c
Regular "Sells for Less" Price 30c

Creamette Products
Macaroni (8-oz.) Noodles, fine or wide—(8 oz.) 4 Packages for 25c

Del Monte California Sardines in Pure Olive Oil
(3½-oz.) (average 8 to 9 fish) Can 10c

This Beautiful Occasional Plate FREE when you purchase 6 packages of Jell-well for 39c

Dromedary Cocoanut
¼-lb. Package 9c
½-lb. Package 18c

LIBBY'S CORNED BEEF
(12-oz.) Can 20c
Limit 4 Cans to a Customer

A. & H. BAKING SODA
½-lb. Package 4c
1-lb. Package 7c

COLGATE'S CASHMERE BOUQUET SOAP
Per Bar 14c

PALMOLIVE SOAP
4 Bars for 25c
Limit 4 Bars to a Customer

Satina Starch Tablets
6 Packages for 27c

INQUIRE AT OUR STORES
RALPHS COUPON CONTEST
—OVER $7500 IN PRIZES—
Marmon Straight-Eight Sedan, first grand prize; Ford Tudor Sedan, second prize; two Norge Refrigerators; two Gilfillan Radios; two Thor Washers, and 1520 other prizes.

DEL RAY PRODUCTS
CONTEST ITEM.
DEL RAY ITALIAN DINNERS—Per Package 23c
DEL RAY MUSHROOM SAUCE—3 (7-oz.) Cans for 25c
DEL RAY CHICKEN RAVIOLIS 7 oz. Can ..... 10c; 16-oz. Can 19c
2 DEL RAY BARBECUE SAUCE—(6-oz.) Bottles for 25c

GUASTI SHERRY
CONTEST ITEM.
GUASTI COOKING SHERRY—12-oz. Bottle ..... 39c; 24-oz. Bottle 62c
GUASTI SWEET SHERRY—12-oz. Bottle ..... 47c; 24-oz. Bottle 78c

CAMPBELL'S VEGETABLE SOUP
3 CANS FOR 25c
Limit 6 Cans to a Customer

BULK TEA
FANCY GUNPOWDER TEA—Per Pound 60c
NO. 1 GUNPOWDER TEA—Per Pound 36c
Regular "Sells for Less" Price 85c / Regular "Sells for Less" Price 70c

ALBER'S OLIVES
ALBER'S MEDIUM OLIVES—Pint (9-oz.) Can ..... 14c; Quart (1-lb. 2-oz.) Can 26c
ALBER'S LARGE OLIVES—Pint (9-oz.) Can ..... 16c; Quart (1-lb. 2-oz.) Can 30c
ALBER'S EXTRA LARGE OLIVES—Pint (9-oz.) Can ..... 20c; Quart (1-lb. 2-oz.) Can 37c
ALBER'S JUMBO OLIVES—Pint (9-oz.) Can ..... 25c; Quart (1-lb. 2-oz.) Can 48c

RELIANCE SUGAR CORN
NO. 2 (1-LB. 4-OZ.) CAN 10c

TOOTH PASTE
COLGATE'S TOOTH PASTE Per Tube 17c
KOLYNOS TOOTH PASTE—Per Tube 18c
LISTERINE TOOTH PASTE—Per Tube 16c

TOOTH BRUSHES
DR. WEST'S TOOTH BRUSHES—Medium or Hard—Each 30c
PRO-PHY-LAC-TIC TOOTH BRUSHES, Medium or Hard—Each 28c

CANDY DEPARTMENT
MARSHMALLOWS
—Snow White Brand—
ONE POUND PACKAGE 16½c
12 Packages $1.90
Packed in wax paper lined cartons. Will keep fresh a long time. Buy your summer requirements at this extra low price.

EXTRA SPECIAL
BLANCHED SALTED PEANUTS—½-POUND PACKAGE 18c
—Guaranteed Fresh—

BAKERY DEPARTMENT
RALPHS 100% ENTIRE WHEAT BREAD—This bread contains more essential minerals and vitamins and roughage than any other bread—24-OZ. LOAF 10c
APRICOT PIE—Extra Quality—8-Inch Size, EACH 25c
PINEAPPLE LOAF CAKE—Made with Pure Pineapple Fruit. EACH 25c
5c BREAKFAST COFFEE CAKES 6 for 25c
—This Week—
COCOANUT MOLASSES COOKIES—Extra Quality. One Dozen in Cellophane Package, EACH 13c
RALPHS GOLDEN TOAST—Wholewheat or White. 10 slices to a package. Use this well-baked toast in your diet—PER PACKAGE 12c

MEAT DEPARTMENT
SIRLOIN STEAK OF STEER BEEF—(1½ lbs. and up.) Per Pound 40c
FRESH DRESSED BROILING CHICKENS—(1¼-lb. to 1½-lb. Average) Per Pound 35c
T-BONE AND PORTERHOUSE STEAK OF STEER BEEF—(1-lb. and up) Per Pound 47½c
FRESH RIVER SALMON—Per Pound 37½c

Fresh Fruit and Vegetable Department
NEW WHITE ASTRACHAN APPLES—3 Lbs. for 25c
FANCY LOCAL TOMATOES—2 Lbs. for 15c
BEAUTY OR METHLEY PLUMS—5 Lbs. for 25c
NEW ALEXANDER PEACHES—4 Lbs. for 25c
OWENS VALLEY WINESAP APPLES—4 Lbs. for 25c
EGG PLANT—Per Pound 5c
IMPERIAL CANTALOUPES—4 Standard Size for 25c
IMPERIAL CANTALOUPES—6 Pony Size for 25c
COACHELLA VALLEY ONIONS—5 Lbs. for 10c
LOCAL NEW POTATOES—10 Lbs. for 23c
2 YOUNGSBERRIES—Boxes for 15c
LARGE FANCY APRICOTS—3 Lbs. for 15c

Household Hardware Department
Hotpoint IRONS
Discontinued Model E
New Stock—Fully Guaranteed
6-LB. IRON SPECIAL PRICE $2.69
Limited Quantity

Simplex IRONS
Nickel Finish, Guaranteed 6-lb. Iron—Special Price $2.39
Chrome Finish, New 1930 Model, Bakelite Handle, Speed Coil Unit — 6-lb. Iron, Special Price .. $4.98

Garden Tools
Long or short handle spades, spading forks, or shovels $1.35
Bamboo Rakes 33c
Trowels 15c

Shelf Paper
100 FT. ROLLS, WHITE OR GREEN 29c

Record Duplex Vegetable Graters 79c Each
Subject to Present Stock Lasting

Stainless Paring Knives
COCO-BOLA OR WHITE HANDLES, EACH 19c
While They Last

Imported English China Tea Pots
Very exceptional quality and specially priced.
At ... 79c Each

Dust Cloths
RALPHS DUST CLOTH....10c
O-CEDAR DUST CLOTH...30c
Subject to Present Stock Lasting

821-1-3 S. Spring St. — 2601 Pasadena Ave. (Cor., Ave. 26)
2791 Pico St. (Cor. Normandie Ave.)
925-34 W. 7th (rear entrance 925 7th Pl.)
3350 S. Vermont Ave. (Cor. 33th Place)
400-2 N. Western Ave. (Cor. Oakwood)
5479 Angeles Mesa Dr. (Cor. 57th St.)
3617 W. Washington (Cor. 7th Ave.)
5813-23 Wilshire Blvd. (Cor. Hauser Blvd.)

Ralphs GROCERY CO. SELLS FOR LESS

GLENDALE STORE 201 W. Broadway (Cor. Orange)
HOLLYWOOD STORES 7257 Sunset Blvd. Cor. Poinsettia Pl.) 3711-17 Hollywood Blvd. (Cor. Wilton)
HUNTINGTON PARK STORE 2631-39 Florence Ave. (Cor. Rita one block east Pacific Blvd.)
ALHAMBRA STORE 510-12-14 W. Main St. (Cor. 5th St.)
PASADENA STORE 177-181 N. Lake Ave. (Nr. Walnut St.)
WESTWOOD VILLAGE Westwood Blvd. one block north of Wilshire

Real Estate Exchanges

Sometimes it is more advantageous to exchange real estate than to sell it. A wide variety of real estate for exchange appears daily in

TIMES WANT ADS

THE TIMES-MIRROR COMPANY
OFFICERS
HARRY CHANDLER, Pres. and Gen. Mgr.
MARION OTIS CHANDLER, Vice-Pres. and Secy.
FRANK T. PFAFFINGER, Treasurer.
DIRECTORS
Harry Chandler, Marion Otis Chandler, Frank T. Pfaffinger, Mabel Otis Booth, Harry Carr.

Los Angeles Times
EVERY MORNING IN THE YEAR
DAILY FOUNDED DEC. 4, 1881—49TH YEAR
RALPH W. TRUEBLOOD, Managing Editor.

Average for every day of May, 1930.....123,772
Sunday only average for May, 1930.....905,741
Average every day sales over May, 1929..... 5,001

OFFICES:
New Times Building, First and Broadway.
Branch Office No. 1, 619 South Spring Street.
Washington Office, 1217-1219 National Press Club Building.
Chicago Office, 360 North Michigan Avenue.
New York Office, 285 Madison Avenue.
San Francisco Office, 742 Market Street.
Seattle Office, 8232 White Henry Stuart Bldg.
In addition to the above offices, The Times is on file and may be found by European travelers at the office of the American Express Company, Paris, and 3 Rue Scribe, Paris, France. The names of California registering at the last-named address will be published in The Times at intervals.

LOS ANGELES (Loce Ahng hayl ais)

MEMBER OF THE ASSOCIATED PRESS
The Associated Press is exclusively entitled to the use for publication of all news credited to it or not otherwise credited in this paper and also all local news published here within.

The Times seeks at all times to be accurate in every published statement of fact. Readers who discover any important inaccuracy of statement will confer a favor by calling attention of the Editorial Department to the error.

No employee of The Times is permitted to accept any gratuity, in money or its equivalent, from any individual, group or organization having news or business relations with The Times. The public should clearly understand that it is unnecessary to pay anybody anything to get news into The Times and that any Times employee who accepts "gifts" calculated to influence his or her work for this newspaper is thereby rendered subject to immediate discharge.

Bad laws, if they exist, should be repealed as soon as possible; still, while they continue in force, for the sake of example, they should be religiously observed.
—Abraham Lincoln.

Today's Bible Text

For our light affliction, which is but for a moment, worketh for us a far more exceeding and eternal weight of glory; while we look not at the things which are seen, but at the things which are not seen: for the things which are seen are temporal; but the things which are not seen are eternal.—2 Cor. iv:17, 18.

PROFESSOR
Charles H. Tugwood of Volcano, Cal., reports a professor so absent-minded, that he kissed a pancake and poured syrup over his wife.

WAR NEWS
Another revolution must be brewing in Bolivia. A news dispatch says that Dr. Siles will return to the Presidency next August.

SHOWING 'EM OFF
One naturally is drawn toward the conclusion that Gov. Long of Louisiana pays more, proportionately, for his pajamas and underwear.

WHY BE MISERABLE?
The center of population in the United States is moving west and south. The people are learning that the struggle for existence is more endurable under ideal climatic conditions.

DUST
The spiffy new police uniforms will bring joy not only to the people who see cops, but coppers to the tills of the dry cleaners and those who sell cleaning fluids.

WIND CHANGES AGAIN
News from Indiana, following that from Florida and other places, indicates that the Literary Digest vote was taken too early in the season. The weather always is wetter in the early spring.

BLOODTHIRSTY
Eighteen thousand people paid to see Primo Carnera flatten another victim. Evidently the desire to see a fellow-being knocked cold outweighs the verdicts of the boxing commissions in the eyes of the fight fans.

AIRY STYLES
Published photographs of Amy Johnson confirm the news reports that the girl who flew from England to Australia in nineteen days wore shirts and shorts. And the pictures should score heavily against the Paris style-makers who are trying to curb female freedom.

TOLERANCE
An unsolicited contribution of $25,000 from John D., Jr., toward New York Catholic charities was accompanied by a letter which said, "Sympathy which reaches out to relieve suffering and to increase happiness knows no sectarian divisions." Let us banish them from politics, too.

IN GOOD HANDS
In giving its chairmanship for another year to A. C. Rees of Salt Lake City, the American Plan Open-Shop Conference continues its destinies in good hands. A. C. Rees has had the headship of this conference since its beginning in 1921 and has been a hard fighter for the true interests of both employers and employees all over the country and a strong proponent of industrial peace.

Mr. Rees set up in a recent speech an industrial code of ten sections, too long for quotation here, which ought to be taken as a model for the establishment of good industrial relations. One of its cogent paragraphs reads: "Any organization, either of management or men, that condones, teaches or practices the lowering of personal efficiency, the limitation of output, or discrimination against men on account of their affiliations; or that results in creating discord between employees or between employers and employees, is not entitled to recognition and has no place in industry."

This code was based upon "the right to pursue unhindered one's chosen profession or vocation; the right to choose one's affiliations; the right to work; the right to labor for oneself and one's dependents; the right to rear one's family in respectability," which, he said, were all required, in unobstructed enjoyment, for human happiness.

In such a program capital and labor can join and find a great deal more profit than is to be discovered in antagonism.

FOR PARTY VITALITY
Members of the Los Angeles County Republican Central Committee voting at Pomona the other day to censure Gov. Young for the Governor's lack of party loyalty have performed a service of genuine importance not only to the cause of the Republican party, but to the community and the State.

Apart from the chagrin of the political adherents of Gov. Young and the natural elation of the Governor's political foes, the committee resolution expressing sharp disagreement with Young's renewed espousal of nonpartisanism is certain to have a beneficial effect on party organization here and elsewhere in California.

Political parties, forming a necessary part of our economic and social life, are wholly the product of the collective principles, ideals and purposes of their membership and they are useful in public service only when well organized and loyally supported both by the rank and file and by their leaders.

By their very nature, political parties represent greater security to orderly government than the temporary and untested programs and pledges of an individual. Party platforms and policies represent collective judgment based on knowledge, experience, investigation. The political party is a continuing agency, with a solid background of known performances, growing stronger and increasing in ability or gradually declining and disappearing strictly on a basis of public service. A party pledge and guarantee has the weight of mass responsibility behind it. At best, the individual declining party allegiance presents either an entirely selfish appeal or one emanating from temporary and untested purposes and theories.

Political sentiment in California is overwhelmingly Republican, and hence the schemes and plans of a relatively small group of professional politicians within the party have for the most part failed to misuse or exploit party action. Such exploitation, however, has occurred from time to time and Gov. Young is a member of the clique chiefly responsible for this condition.

He is less a Republican than a member of a political machine operated by those seeking control of party affairs and his admission of disregard for party obligation is consistent.

Mr. Young, lacking the qualities of genuine leadership, has for two decades been a cog in the wheel of the Johnson-McCabe political machine. This machine has not been a beneficial instrument. It has furthered the personal ambitions of its bosses and it has been used whenever and wherever possible to strangle independent action of the Republican party.

The type of political procedure advocated by Gov. Young is destructive of party organization, conducive of party disloyalty and calculated to destroy confidence in party responsibility.

Hence, in declaring themselves in "complete disagreement" with the Governor's views on Republican loyalty, the Republicans of Los Angeles have taken a stand for a party more responsive to the people as a whole and a party in less danger of domination by political boss, machine or demagogue.

NO USURY CONSPIRACY
Acquittal of the sixteen defendants in the so-called Julian usury case on trial for several weeks before Superior Judge Aggeler brings to a close one of the most unusual legal proceedings in the history of the local courts and at the same time definitely and permanently clears up one aspect of the Julian crash which has long tended to obscure the main issue therein.

Virtually all of the defendants are prominent in the business, professional and fraternal life of Southern California. They were indicted first in 1927 during the rising tide of indignation and confusion growing out of the tragic collapse of the Julian Petroleum Corporation. Despite the fact that the defendants were accused of entering into a conspiracy to commit usury, an offense in no way related to the over-issue and looting of Julian stock, they have been pilloried from time to time by uninformed or unfriendly sources as actual participants in the oil company's destruction.

Calling the defendants into his court two years ago, Superior Judge Doran, explaining that his action was taken without the advice or knowledge of the then District Attorney, Asa Keyes, ordered the cases against them dismissed in the interests of justice.

The 1930 grand jury, without extensive investigation of the evidence and information gathered by the 1927 inquisitorial body, and ignoring the action taken by Judge Doran, returned new indictments on the old evidence and instructed the District Attorney to try the issue.

The contention of the defendants that their dealings with the Julian corporation constituted nothing more than the purchase of stock, and was not in the nature of a loan, was approved by Judge Aggeler in his decision last Friday, the court holding that no evidence had been presented showing or tending to show a usury conspiracy.

Thus, in an exhaustive sifting of the facts, the defendants involved are shown to have been innocent of any corrupt or criminal intent. Their trial under a criminal complaint was based on a legal technicality at best, inasmuch as the offense charged is a misdemeanor in its original purpose and becomes a technical felony only under the meaning of the statute relating to conspiracy.

It now seems that an outright dismissal of the case just concluded would not have been beyond the limits of simple justice, and while this course doubtless would have been welcomed by those on trial as a vindication of their conduct, the actual trial and acquittal have served a larger purpose by removing any stigma that might have attached to the defendants in the absence of an open and full exoneration by the court after a hearing of the facts.

The District Attorney's office is to be commended for courageously carrying out under considerable handicaps a task that was not self-imposed and which doubtless was distasteful under the circumstances.

THE ECHO
Vesuvius is rumbling again. Evidently jealous of the fact that Mussolini has been in eruption once more.

The LEE SIDE O' LA
By Lee Shippey

I thought mind-readers wonderful
In psychic powers or science
Until I saw how primer-like
The minds are of their clients.
MAXIM WILDE.

Of Course She Said It Sweetly

Gushers nearly always overdo it. A woman whose wealth is very new and who never learned any foreign language, or even the domestic very well, tried to show her cultured appreciation at a drawing-room recital in Hollywood the other evening.

"That tenor is simply divine," she enthusiastically told her hostess. "His voice is so beautiful and I could understand every word he said. I surely admire your taste."

"Indeed!" said the hostess, smiling. "And how would you like a little group of French songs for the next number?"

"Oh, no, please, let's stick to good, plain English. I can't understand a word of French, and I do so enjoy understanding every word."

"How very remarkable! You know, all the songs he has sung so far have been in French, my love."

Insanity Defense

A Beverly Hills inquirer wants to know if the court which held that the purchaser of bootleg is not a criminal did so on the ground that people who plainly lack sense cannot be accused of criminal intent.

Regular Sunday Tasks

"It's funny," said the working girl
As she rinsed her stockings and undie
On a holiday, "but holidays
Somehow always seem like Sunday."
SEYMOUR SEITZ.

Dogs and Cats

A reader takes up the cudgels for Minou, our cat, charging that we evinced an unfair attitude toward Minou when he assassinated a trustful quail which was sitting on its nest in our back yard. "Judging from the way you write about them," she says, "you would feel, if Brownie, your neardale, captured a bird, that he was a remarkably clever dog. But when your cat does it you class him almost as a murderer. Cats are useful, catching mice, gophers and other pests. Most city dogs are quite useless. They bark and keep people awake nights. I can't see why men love dogs so much better than cats. Cats are three times as affectionate and cuddly."

Well, to tell the truth, we never walked a mile for a camel, but we certainly would walk one for a cat to which we had grown attached. Yet we confess we prefer dogs, and will do our feeble best to enlighten the clearly unbiased lady who accuses us of bias.

Last summer we had to be away for three days, the whole family of us, and we left Brownie with a neighbor. But Brownie broke out of jail and searched for us. He showed up at the homes of friends living miles away, sniffing anxiously and peering in hopefully, but when he saw we were not there would not even stop for lunch. He went to every place his memory told him we might be. Each night, the neighbors said, he showed up at our house, nosed all around it and then trotted disconsolately away. He belonged to us and whither we had gone he wanted to be going.

He was not at home when we got home the third evening. He did not get home for long hours afterward. And then his feet were bleeding from constant travel and his coat smelled strongly of blue sage, as it always does when we take him on a hike up Mt. Wilson. We knew that, failing to find us elsewhere, he had trotted over the mountain trails on which he had accompanied us.

When he saw us he just dropped down, happily, on the porch and went to sleep. He was too tired and weak even to lap water or warm milk.

There are a lot of reasons why we love Brownie. The other day baby Sylvia ran away and only Brownie saw her going. Straight down the middle of the street she ran and Brownie ran circles around her, barking. Motorists slowed down and a neighbor captured the runaway and phoned us. Four of our five children have ridden, sat on, pinched and affectionately abused Brownie in their babyhood and he has been their protector. But it is his unquestioning fidelity which endears him most.

Cats, on the Other Hand

Minou, too, is astonishingly good to children. Sometimes Sylvia almost kills him with kindness, but never once has he scratched her. He does catch mice and gophers—in fact, he's the best gopher trap we ever saw. But we have had to move twice within the last few weeks and both times Minou hid and refused to move with us. We had to go back to the old house several times to catch him and when we did he scratched and clawed his way out of our arms and hid again. Once he got away from us, once from our helpspend and once from the children. But the fourth time we held him so in our coat that he couldn't scratch and managed to transport him to our new home. Once he felt at home there he was all right, but when the alterations were finished and we moved back to our original home he again hid out. He was craftier that time—distrustful of all efforts to lure him from the house he had come to look on as home and it took the whole family hours of effort to capture him again. He did not scratch us then, but he did try hard to get away. Yet once we got him back to his original home he was as content as ever.

It seems that dogs have an inexplicable loyalty to people while cats have an inexplicable loyalty to houses. It might be good for Southern California if more of us could get catty in that respect and stay in the same place long enough to take root. But all the same, we confess we prefer dogs, fond as we are of Minou.

AIRPORT DEDICATED
With the dedication of the Los Angeles municipal airport the city is now ready to accommodate commercial and privately owned aircraft and the air fleets of the army and navy in the increasing numbers certain to attend the coming progress in transportation by air. The dedication marks the status of Southern California as a prime contender for first air travel honors in the next decade.

The two-day formal dedication presented an occasion for exhibiting the spectacular side of man's conquest of the most unstable element, after centuries of inability to master the secret of the birds. It was, therefore, chiefly an exhibit of the romance and poetry, the dramatic side of this last addition to man's ambitious program to conquer time and space.

Behind this dedication, however, is the solid determination of the builders and operators of all kinds of aircraft and their accessories to make Los Angeles the Detroit of the airplane business. Thus the possession of our own airport, commodious, modern and equipped to the moment, forms another springboard from which we may leap from the census of 1930 to yet longer giant strides by the time the next census taking rolls along.

Nor is it likely, with the inevitable advance in the number of airplanes and the call involved for still further accommodation of aircraft, that Los Angeles will rest content with its present achievements in supplying airports. We look forward to immense activity in the building of aircraft and the extension of aviation in the near future. And we believe that Southern California is destined to get its fair share of the big business connected with all branches of this movement. Dedication of our municipal airdrome is an earnest that we are alive to the great future ahead of aviation.

PROSPERITY NOTE
Proprietors of exclusive shops along Hollywood Boulevard estimate that the feminine outlay for the premiere of "Hell's Angels" was close to $200,000 for new gowns and accessories. They pronounce the title with the accent on the last word.

GULF STREAM
The Gulf Stream is said to be nearing New York. Possibly taking pity on the Gothamites who cannot come to Los Angeles.

ENJOYING THE TRIP
Twenty-four passengers on the Graf wrote 5000 letters and post cards in twelve days. Not much time for sightseeing. The letters cost $1.30 each and the post cards 65 cents.

NOT IN THE DARK
Doran declares that New York City police officials are hampering enforcement "in many obscure ways." There is nothing obscure about totally ignoring a condition.

LIBERAL EDUCATION
Will Rogers says that you can get a liberal education from the daily papers. Will has also gotten a degree of sympathy.

THEM WAS THE GOOD OLD DAYS
By James J. Montague

Though still the hayseed scents the breeze
In zones once called The Sticks,
No more along the lane one sees
The rustic race of hicks.
The lass who once said: "Mar an' Par,
Won't be t'hum today,"
Now speaks the late vernacular
Prevailing on Broadway.
No infant "Si" drives the cow,
The urchin's name is Rudy now.

The gentle daughter of the grange,
With freckles on her ears,
Has undergone a certain change
Within the last few years.
She does not rise at dawn to milk,
Nor wear a ragged wrapper,
She clothes her form in shiny silk
Like any other flapper.
And hopes some day that she'll make good
In leading roles at Hollywood.

Oh, simple, swee rusticity
And soft bucolic charm,
Which in our youth we used to see
Upon the dear old farm!
We find alone in yesterday
The quaintness that we prized,
The people of the U.S.A.
Have all been standardized.
No countryside can be elysian
With "speakie-shows" and television.
(Copyright, 1930, by The Bell Syndicate, Inc.)

CHOOSING YOUR CAREER

XIX

LIGHT AND POWER

BY GEORGE B. CORTELYOU

[Copyright, 1930, by the North American Newspaper Alliance]

[George B. Cortelyou is president of the Consolidated Gas Company of New York and a director in many public utility corporations. He began his career as a private secretary. He was secretary to Presidents McKinley and Roosevelt, first Secretary of the Department of Commerce and later Postmaster-General and Secretary of the Treasury.]

The gas and electric light and power utilities are, as is well known, regulated industries. The rates they charge are controlled by public authority. They are permitted to earn no more than a fair return on the value of their property.

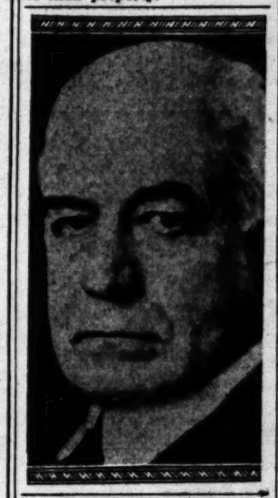

As an offset to this, they usually enjoy exclusive franchises within the territories they serve and are thus relieved of competition one with another.

Nevertheless, a large and increasing percentage of their business is competitive. Large-scale industrial uses are mainly of this character.

Keeping in mind the distinctions between the utility business and other kinds of business, what do the utilities offer you young men about to choose your life work and what do they demand of you?

They offer you a permanent business. So far as we can tell, both gas and electric service are here to stay. Every day new uses for them are found and all indications point to their permanency in our homes and industries.

They offer you a growing business. Both gas and electric service show a continuous growth over a period of years. Indeed, the growth of the light and power business has been one of the outstanding phenomena of the past decade. Taking the industries together, the capital invested in them today is not far from $13,000,000,000 and is increasing at the rate of a billion or more a year.

They offer you a stable business. It is not subject to sudden and violent fluctuations. Its income base is so broad and diversified that it is not affected seriously by depressions in particular industries.

They offer you a many-sided business. It performs all the functions of the manufacturer, transporter, wholesaler and retailer. It takes its products through the complete cycle of operations from the coal pile to the consumer. Many and varied services are required in the process. Its customers are the entire public, and "service" is its watchword.

Now, what do they demand of you?

Much, of course, depends upon which department of the business you desire to enter. If it is one of the engineering departments, then you should have a sound theoretical training, preferably in some technical school or college. If the accounting department, then you should know something of the principles of accounting. If the sales department, you should know something of and be keenly interested in salesmanship. And so on through the other departments.

In whatever department you enter you will find yourself in the company of others who, like you, are striving to advance themselves. If you are observing, you will soon see in what directions you can better your chances of promotion. You will, for example, take advantage of such educational facilities as your company offers that will make you a more efficient employee.

You will cultivate an inquiring and receptive mind and you will talk with older men who know the business and can give you helpful information and advice. You will read books and magazines that deal with the utility industry and its problems. You will neglect no opportunity for self-improvement.

While permitting yourself a proper amount of amusement and recreation, you will not allow these or other outside interests to divert you from your main objective, which is to make a success of your job. One of your greatest assets is your health and you will need to take particular care of it, for if it becomes impaired you are under a serious handicap.

You should not become discouraged if your advancement in the beginning is not as rapid as you had hoped. You should remember that it is not the start of the race but the finish that counts; and that the higher executives of your company are as anxious that you should progress to the limit of your capacity as you are. They much prefer to develop executive material within the ranks of the organization.

Probably no other business has so many public contacts as the utility business. Certainly none is more affected for good or ill by public opinion. It cannot succeed without the good will of its customers. Success depends chiefly upon two factors: rates and service. It should be the constant aim to lower the one and raise the other.

To you young men to whom such a prospect of public service appeals the utility field offers ample scope for whatever abilities you possess, and it demands of you that you shall truly represent and embody the spirit of service for which every public utility should stand.

If these conditions are met, you will have your full measure of material rewards and personal satisfaction.

(Next: Shipping, by Joseph E. Sheedy.)

WIN A PRIZE

BY GREENVILLE TALBOTT

Longmans, Green & Co.'s second juvenile competition carries a prize of $2000 and a contract granting a royalty of 10 per cent. The publishers reserve the right to use manuscripts, in addition to the winning one, on regular terms.

Any writer may compete. The story must be suitable for boys or girls from 12 to 16 years of age. Manuscripts should contain not less than 50,000 nor more than 70,000 words.

For full information, without cost or obligation, write to Longmans, Green & Co., 55 Fifth avenue, New York City.

(If you are interested in short-story writing, you should read the prize awards announced tomorrow, under the heading, "Win a Prize.")

LIGHT AND POWER

By The Foothill Philosopher

We had the good fortune to attend the corner-stone-laying ceremonies for the Southern California Edison Company's magnificent new office building and were struck by the fact that, as the president of the company cemented the great stone into its place, the chimes from the tower of a near-by church sent vibrating upon the air the golden tones of "Lead, Kindly Light." Whether the coincidence was accidental or providential, it seemed beautifully appropriate that while a building was being dedicated to the purpose of serving a great community with light and power for use in work and pleasure, the heavenly Bureau of Light and Power, through another material agency, was pleading with men to remember the Source of material blessings and spiritual qualities.

Wonderful as is the power that comes to us by wire from above and under the earth, useful and comforting as is the light transmitted to us from the great plants of the electric companies, magical as is the music that reaches our ears through the ether from far-off places, these all are but symbols of the divine power, glorious light and transcendent harmonies that man may know and enjoy if he sits still within the temple of his own heart, meditating upon the intangible, ineffable beauty and goodness of life. And, because power, light and tone are one in essence, the soul that, with reverence, enters the temple of silence in which abide the twin angels of Love and Truth, can convert, at will, power into light or light into power and can transmute the waves of thought and emotion into songs of joy the very memory of which will lift his daily life out of the commonplace into the kingdom of gladness.

JAMES WARNACK.

WHERE CAN I LEARN

Outdoor Sports?

BY LOUISE L. TEMPLE

[Prepared in co-operation with the Los Angeles evening high schools. Questions concerning free evening classes will be answered if stamped addressed envelope is inclosed. Address Louise L. Temple, care of The Times.]

There is a cool tang to the air on the outdoor athletic field of Banning Evening High School. Huge flood lights make match games possible—in baseball, basketball and tennis. The school is at 1500 North Avalon Boulevard, Wilmington. There is no charge for the use of the field, nor for tuition, but students must furnish gym suits and shoes, which should not total more than $2.50.

The indoor equipment is also free to the public and includes a handball court, mats for tumbling, boxing and wrestling and various apparatus for developing or corrective gymnastics. At all times, students have the free advice of Merle R. Helbach, who formerly played end on the University of California football team and who won a "C" there in boxing. He later played semi-professional baseball.

Men's athletics are on Monday and Wednesday and Tuesday and Thursday evenings, 7 to 9. Women's classes in games, dancing and gymnastics are on Monday and Wednesday evenings, 7 to 9. All classes are free.

Berry Picker to Millionaire

George F. Baker, New York banker, and one of the country's five richest men, earned his first money as a boy picking cranberries after other pickers had gone over the same bushes. Finding things others overlook has accounted for much of the wealth of the world. Don't pass a thing up merely because somebody else has tried it.

PEN POINTS

That among these are life, liberty and the pursuit of a job.

The Russians may lead in literature, but they don't in tray assault, acrobatics and justice in comic strips.

It seems fair enough. The can't keep liquor down, but of the wets are affected the same way.

Still, the people in some town would seem just as mindful if you behaved that way.

Poor farmers! Not a broadcasting station is enough to provide exercises at 4 a.m.

And in the spring a girl's fancy prompts the ing of vines to screen the swing.

What this country needs is a little more sameness those who are fined and those who are kicked out.

What a world! Cow rebels making salt, making hooch and making whoopee.

The Digest poll proves other things, that vote that way don't mere political pols.

Americanism: Making stories about the sheep in the flock; the laid full of black sheep the other ninety-nine tame to make news.

Maybe Russia could self worthy of recognition burning her victims.

Evidently Byrd will being a hero forever, having thought of President.

You can't always tell a sharp knife with a may be either a courtesy alibi.

Gandhi says the only deal with force is by force. This is especially traffic cops.

Correct this sentence: don't care what your says," growled the man; you can't go and that you aren't going."

One can know so much nothing seems worth while.

Somebody in every has to be the chief worrier.

A boost in the price of line always is bad news grocer.

It's better to have loved lost than to have married still be losing.

Many a woman who even do her own ruffle her husband's temper.

Happy is the man who his past so deep that it come back and haunt him.

THE LAUREATE

John Masefield has the shoes that Tennyson wont to use, in which Wordsworth moved the shining peaks of Masefield verse speaks swains who have rich in their veins; his poetry good and fine, and has in every line. The job of is now no strain upon brow; the poet isn't write of crowns and day and night. The bygone times, was always ing dizzy rhymes, some death or bird, prince's trip around Great Tennyson harp each morn, thirty sharp, and the long day through, evening whistles was docked three if he grew tired and snore. Perchance the queen would say, this is your busy day; aunt, from Denmark's come to stay six more; the Prince of rene and grave, cut and a shave; and married Lorne, the York has got a corn; lyre in shape, by punch it till you strings." I often think crime; the greatest time required to which didn't count cents. No gifted best when writing at behest of one who a lay or sonnet hay. The world along, and if a want a song, he well from the shelf the dopey stuff laureate just wears and chews up teeth, and wears cheerful grin, and and blows it in.

(Copyright, 1930, by The Bell Syndicate, Inc.)

The United States building of a warship 1607, when the three-ton ginia was launched on bec River, Maine.

GLEWOOD PARK CEMETERY
An absolutely permanent Burial Ground
In Southern California
Pleasant 8144

CHAPMAN MARKE
6TH ST AT ALEXANDRI
Specials for Mon., T
Sugar C. and H. PURE CANE 5
Limit 10 lbs. CLOTH BA
Butter Blue Ribbon or Clover Bloom
Cigarettes—Carto
Luckys—Chesterfields—Three Kings
Dog Food Vitamont or Rose's Ken'l Ration
Lux 3
Milk All Brands. 3 Large; 6 Small
Cary's—Dept.
Tomatoes Del Monte Solid Pack No. 2
Corned Beef Armour's 12-oz. Can
Libby's Jam 13-oz. Can All Fruit Flav
Scott Tissue . . 3
Mission Grocery—D
Tomato Juice Hunt's Supreme No.
Rainer Lime Rickey
Petit Pois Newmark's No. 2 Very Small Peas
Ripe Olives Newmark's Colossal Pints
Herman's—Dept. 25. We D
Charge Accounts
Coffee S. and W. o
Beechnut Limit 1 Lb.
Mission Grocery—D
Fancy Colored Roast
Boneless Loin Pork
Colored Dry Picked
Fresh Dressed Turk
Dept. 40—Beverly Farm Marke
Corned Beef . . .
Lamb Patties . .
Rib Boiling Beef
Kampmann's—D
Lamb Chops
Lamb Stew or Boiling
Hens Fresh Killed
Fryers, Fancy .
Old Mission—D
Fish Fresh Swordfish
Everything in Sea Food
Fresh Eggs
In Cartons. Limi
Herman's—Dept. 25. We D
STRAWBERRIES 3 Boxes—25c
WATERMELONS Lb.—3c
TOMATOES Lb.—5c
Cary's—Dept.
TOMATOES Fancy—2 Lbs. 15c
STRAWBERRIES Extra Fancy 2 Boxes 25c
APPLES Winesaps—3 Lbs. 25c
Full & Sons—Dept. 27
CANDY—Jelly Be
NUTS—Budded Wa
Doris Lee Shopp
DELICATES
Hormel Hams or Chicke
Cream Cheese .
Cary's—Dept.
COCOA
Sardines King Oscar in Olive Oil
Herman's—Dept. 25. We
BAKERY SP
Lemon Cream Squ
4 Layers With Real L
Parker House Rolls
Washed With Butter—L
Winkles—Dep

That among these are life, life-
ty and the pursuit of a kick.

The Russians may like and
erature, but they don't pay
ay assault, accidents and in-
stice in comic strips.

It seems fair enough. The dry
an't keep liquor down, but some
the wets are affected the
me way.

Still, the people in some other
wn would seem just as narrow-
inded if you behaved the same
ay.

Poor farmers! Not a single
roadcasting station is left
ough to provide setting-up
ercises at 4 a.m.

And in the spring a young
rl's fancy prompts the plant-
g of vines to screen the porch
ing.

What this country needs is a
ttle more sameness among
hose who are found out on
hose who are kicked out.

What a world! One bunch of
bels making salt, another
aking hooch and the rest
aking whoopee.

The Digest poll proves, among
her things, that people vote
te that way don't care
ere political polls.

Americanism: Making sure
ories about the one that
eep in the flock; thinking the
d full of black sheep because
e other ninety-nine are like
me to make news.

Maybe Russia could make her
lf worthy of recognition by
rning her victims.

Evidently Byrd will keep us
ing a hero forever, notwith-
ving thought of making him
esident.

You can't always tell, serving
sharp knife with a meat order
ay be either a courtesy or an
bl.

Gandhi says the only way to
al with force is by using no
rce. This is especially true of
ilure cops.

Correct this sentence: "I
n't care what your mother
ys," growled the man; "I say
u can't go and that means
u aren't going."

One can know so much that
thing seems worth while.

Somebody in every business
s to be the chief worrier.

A boost in the price of gaso-
e always is bad news for the
ocer.

It's better to have loved and
t than to have married and
ll be losing.

Many a woman who doesn't
en do her own sewing can
ri- her husband's temper.

Happy is the man who buries
s past so deep that it can't
me back and haunt him.

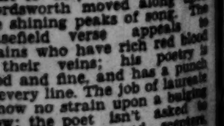

THE LAUREATE

John Masefield has acquired
e shoes that Tennyson was
nt to use, in which grass
rdsworth moved along upon
shining peaks of song. The
sefield verse appeals to
ains who have rich red blood
their veins; his poetry is
d and fine, and has a punch
every line. The job of laureate
now no strain upon a bulging
w; the poet isn't asked to
te of crowns and sceptres,
y and night. The laureate, in
one times, was always writ-
dizzy rhymes, to celebrate
he death or birth, some
nce's trip around the earth.
eat Tennyson produced his
rp each morn, at seven-
rty sharp, and toiled away,
long day through, until the
ming whistles blew and he
s docked three hours or four.
he grew tired and chanced to
re. Perchance the king or
en would say, "Well, bard,
s is your busy day; our royal
t, from Denmark's shore, has
ne to stay six months or
re; the Prince of Wales or
e and grave, has had a hair
and a shave; Louise has gone
d married Lorne, the Duke of
rk has got a corn; so get your
e in shape, by jingo, and
nch it till you bust the
ngs." I often think it was a
ne; the greatest poet of his
e required to celebrate events
ich didn't count for twenty
ts. No gifted bard can do his
t when writing at the stern
est of one who doesn't know
y or sonnet from a bale of
. The world gets better right
g, and if a king should
t a song, he takes the best
l from the shelf and writes
dopey stuff himself. The
reate just wears his wreath
chews up candy with his
h, and wears a large and
erful grin, and draws his pay
blows it in.

Copyright, 1930, by The Chicago Tribune (The Chicago Daily News, Inc.)

he United States began the
ding of a merchant marine in
, when the thirty-ton ship Vic-
a was launched on the Kenne-
River, Maine.

SINGERS TO MAKE BOW

Will be Presented in Forum Program

BY JOHN S. DAGGETT

Times Forum over KHJ at ... today will introduce to ... a male octet to be known ... Meistersingers, under the ... of Frederick Vance ... For several months, perfect-... which they hope to ... radio programs.

... hour program will un-... be timed in by a number ... directors and program ... local broadcast stations. ... of the organization ... Frederick Vance Evans, ... Clark, John Barrie, Herbert ... Hill, Randall Reyn-... Brigham and Lloyd ...

... will include the fol-...: "Song of the ... by Candish, "Absent," ... "The Sleigh," Kountz; ... Forever," Rachmaninoff; ... Carman; "Annie Laurie," ... Marsh" and "Elfman."

... of this afternoon brings

HOLLYWOOD PARK CEMETERY
... Cemetery
... Boulevard, California
Hollywood 9161

The Times Forum, KHJ, at 1:30 p.m. the Meistersingers.
World Wide News, 12:30, 4:45 and 10 p.m.

the second "Battle Royal" to your dial. A variety of excellent music and song is assured as the microphone is set "at liberty" with all KHJ studio artists invited to "speak their piece."

At 6 tonight, Charles Marshall, internationally famous tenor of the Chicago Civic Opera Company, will be guest soloist at a banquet celebrating the Chicago Board of Trade's expansion. He will appear with the Chicago Theater Symphony Orchestra, under the direction of H. Leopold Spitalny. Silas H. Strawn, former president of the American Bar Association, and former special United States envoy to China, will be the principal speaker. Many other financial and industrial leaders may be heard at this time.

KFRC's Blue Monday Jamboree whips over the air at 8 tonight. An exclusive dispatch from KFRC says: "After a week's vacation the Jamboreadors are all pepped up for a big show—the biggest show on earth." The Pearce Brothers offer a comedy novelty "To the Stein," Frank Watanabe, Lem and Lafe and plenty more to hold the dial if you like a laugh.

KFI at 6 tonight will delight you with Paul White as guest conductor of the Rochester Civic Orchestra of fifty pieces. It will open with the familiar overture to "Mar-tha," and close with the equally popular "Marche Militaire," by Schubert. At 6:30 tonight Harvey Hays, the "Old-timer," will be heard in another Empire Builders' drama. For those enjoying concert music and song, KFI's "Soiree Intime" at 9 tonight offers Virginia Flohri, soprano; Robert Hurd, tenor; Shay Clark, harpist, and Duci de Kerekjarto, violinist, in an hour and a half of classical music and song.

KECA at 5:30 tonight features Gladys Swarthout, youngest star of the Metropolitan Opera Company. During this program she will sing Nlejate's first song in the opera, "The Tale of the Hero." She will be accompanied by an orchestra conducted by Don Voorhees and will be heard in four other numbers, including "Seguidilla," an aria from "Carmen." At 9 tonight Jeanne Dunn will be soloist with the Van Dyne orchestra in an hour of "discreet rhythms and blues." At 10 tonight Felipe Delgado, Spanish baritone, will delight you with thirty minutes of Latin song.

KNX at 7 tonight offers "Under the Makeup" with a party at an English comedian's apartment after the show. After the show the whole cast, including the orchestra, is to storm the apartment. At 8:30 tonight a playlet entitled "A Radio Announcer's Nightmare" is to be enacted. At 8:30 p.m. the Lubovisti Violin Choir follows with specially arranged concert music.

KMTR offers a half hour of light classic music by a string quintet at 9 tonight, including Elgar's "Salut d'Amour" and Tschaikowsky's "Andante Cantabile."

WASHING "GUN" ALSO DEADLY

Inventor's Demise Laid to Chill in Demonstrating Automobile Device

As he was giving a demonstration of an automobile-washing "gun" he had invented, Michael Samuel Gooley got wet, took cold and died, it is said by Attorney Earl Wakeman, who filed Gooley's will for probate.

The decedent left his $12,000 estate to his wife, in addition to patents on the gun, which Mrs. Gooley expects will prove valuable. Gooley died March 21, last.

RADIO DIAL

(From Programs Submitted by Stations)
(ALPHABETICALLY ARRANGED)
(C)—Denotes chain broadcast.
(F)—Denotes feature program.

6 to 8 a.m.

KECA—Exercises, 7:15; Aunt Jemima Joy, 7:45.
KFI—Stock reports, 6:30; tenor, 6:45; baritone, 7:30.
KHJ—"Rise and Shine" at 7; Anthony Ever, 7:30 (F); recordings, 7:45.
KMTR—Discovery hour, 6; psychologist, 6:30; Breakfast Club, 7-8.
KNX—Exercises, 6:45 to 8.
KTM—Eye-opener; ranch hour at 7.

8 to 10 a.m.

KFI—Happy Time hour (C); Ballads at 9. German lessons, 9:30; Leslie Brigham, 9:45.
KFWB—Dorothy Burnham, pianist, violinist and vocalist, 8:30; Stock Review, 8:50.
KHJ—Columbia Revue (C.) 8; stock quot. reports, 8:30; Yeoso's orch. (C.) 8:40; Feminine Fashion, 9:30 (C.)
KMTR—Breakfast Club.
KNX—Prayer; recordings, 8:15; Melody Girl at 9.
KTM—Popular tunes, 8; Bert's Best Bets at 9.

10 a.m. to 12 Noon

KECA—Musical Memories, 11:45.
KFI—Mental exercises, 10; Heinz program; Joseph Gibson, speaker (C.) (9:15; Woman's Magazine, 10:30 (C.) Spanish lesson, 11:30.
KFWB—Serenaders, 10:30; Billy Van, 10:30.
KHJ—Leigh Harline and Ted White, 10:30; recordings, 11-12.
KMTR—Organ recital, 11:30; happiness girl at 10; City Hall broadcast, 11:45.
KNX—Eddie Albright (F.) musical program at 11; beauty talk, 11:45.

12 Noon to 2 p.m.

KECA—Antone Chris, guitar, 12.
KFI—State market report, 12.
KFWB—String orchestra at 12; Melody Makers, 12:30.
KHJ—Biltmore Orchestra; world-wide news at 12:30; Helen Black, harpist, 12:45; Dancing Troubadors (C) at 1; Times Forum, 1:30; The Meistersingers (F.)
KMPC—Two Gems, 1:30.
KMTR—Prosperity hour, 12:15; Joy Boys, 1:15.
KNX—Piano Twins and soloist, 12; readings at 1:30; musical program at 2.
KTM—Organ recital, 1 p.m.

2 to 4 p.m.

KECA—Trio and whistler, 3:30; Leonard Van Zant, ballads.
KFI—Winnie Fields Moore, travelogue, 2:15; School of the Air, 2:30 (C.); Los Angeles Library book review, 3 (F.)
KFWB—Art and Artist at 2:30; Art and Artist, 3; piano duo, 3:30.
KHJ—Happy Go Lucky Hour (C) (F.) Girl Scouts of America, 3:15; talk on dogs, 3:45.
KMPC—U.S.C.; lectures at 2.
KMTR—Spanish program at 2:30; Palais Ballroom, 3 to 4.
KNX—Recordings, 2:30; organ, piano and violin trio, 3:05.
KTM—Popular melodies, 2:45; Spanish Troubadors, 3.

4 to 6 p.m.

KECA—Orchestra at 5 (C.); Family Party, 5:30.
KFI—Helen Guest, ballads at 4; News Bureau, 4:15; Big Brother at 4:30; Baron Keyes, 5; H. W. Valentine, baritone, 5:30; stock market reports, 5:45.
KFWB—Sad Hat Pals, 4.
KHJ—Battle Royal (F.) 4; Nell Larsen at 4:30; Times' world-wide news at 4:45; Vicanese Quintet at 5; Bob Swan, 5:30.
KMPC—U.S.C. lecture to 5; Yost Kids at 5.
KMTR—Recordings.
KNX—Travelogue, 5, and Big Brother; kiddie hour at 5:15.

6 to 7 p.m.

KECA—Wilson's orchestra, 6; Hays Ballroom orchestra, 6:30.
KFI—Stromberg-Carlson, 6 (C) (F.) Empire Builders, 6:30.
KFWB—Organ and Buster Dees, tenor; Harry Jackson's dance orchestra.
KHJ—Chicago Board of Trade (C) (F.) at 6; Jesse Crawford, organist (C.) 6:30.
KMTR—Organ at 6; popular ballads, 6:30.
KNX—Organ recital at 6; Hungarian Ensemble, 6:30.

7 to 8 p.m.

KECA—Amos n' Andy (C.) 7:30; Jack and Jill, 7:45.
KFI—Blanche Crossman, contralto, 7:30.
KFWB—Cecil and Sally at 7; Jean Leonard, pianist, 7:30; 507 Orch., 7:10.
KHJ—Inglewood Park concert at 7 (F.) Don Lee Symphony, 7:30.
KMTR—L. A. Chamber of Commerce at 7; National Dances, 7:30.
KNX—"Under the Make-up" at 7; KNX Symphony, 7:30.

8 to 9 p.m.

KECA—The Blue Boys (C) at 8.
KFI—Shell program (F.)
KFWB—Salon orchestra and soloist, 8; Rascal Sisters, 8:30.
KHJ—Blue Monday Jamboree from KFRC. (F.) (C.) 8 to 10.
KMTR—Talking Picture Hits, 8.
KNX—Pianist at 8; Lubovisti, violin, Shell, 8:30. (F.)
KTM—Interesting Interview, 8; City Slickers, 8:30.

9 to 10 p.m.

KECA—Van Dyne's orchestra and soloist. (F.) 9.
KMPC—U.S.C. lectures.
KFI—Virginia Flohri, soloist (F.) Soiree Intime, harpist and violinist.
KFWB—KFWB concert orchestra and soloist.
KHJ—Blue Monday Jamboree (F.) 8-10.
KMTR—String quintet, 9.
KNX—Piano twins and singers: "Radio Detective."
KTM—"Highway Highlights." (F)

10 p.m. to Midnight

KECA—Felipe Delgado, Spanish baritone; exercises, 10:30.
KFI—Studio program.
KFWB — Harry Owens orchestra, 10:30; Aaronsons at 11:30.
KHJ—Times' news, 10; Ted Florito orch., 10:05; Earl Burtnett's orch., 11:05.
KMPC—Ray Howell, Hill Billies at 10; recordings.
KMTR—The old and new songs, 10-11; "G" Ball and Charley Lung, 12 to 1.
KNX—Johnny Hamp's Kentucky Serenaders from Hotel Ambassador.
KTM—Organ recital at 10; reader's hour, 10:30.

Midnight to 1 a.m.

KHJ—Organ, with Wesley Tourtellotte.
KNX, KTM, KMPC—Records.
KNX—Dance music.

CHAPMAN PARK MARKET
... ST at ALEXANDRIA & KENMORE
Specials for Mon., Tues., Wed.

Sugar C. and H. PURE CANE CLOTH BAGS 5 lbs. 22c — Limit 10 lbs. — Cary's—Dept. 35
Butter Blue Ribbon or Clover Bloom ..... Lb. 35c
Cigarettes—Carton . $1.15 — Luckys—Chesterfields—Three Kings—Camels—Old Golds
Dog Food Vitamont or Ross' Ken'l Ration ..... 3 Cans 29c
Lux ..... 3 Pkgs. 25c
Milk All Brands. 3 Large; 6 Small ..... For 25c — Cary's—Dept. 30
Tomatoes Del Monte Solid Pack No. 2½ .. 2 for 25c
Corned Beef Armour's 12-oz. Can 20c
Libby's Jam 13-oz. Can ..... 3 for 41c — All Fruit Flavors
Scott Tissue . . 3 Rolls 23c — Mission Grocery—Dept. 10
Tomato Juice Hunt's Supreme No. 1 Can 3 for 40c
Rainer Lime Rickey, Doz. $2.25
Petit Pois Newmark's No. 2 Very Small Peas .... 2 for 53c
Ripe Olives Newmark's Colossal Pints .... 2 for 84c
Herman's—Dept. 25. We Deliver. Charge Accounts Solicited DU. 6141
Coffee S. and W. or Beechnut Lb. 35c can — Limit 1 Lb. — Mission Grocery—Dept 10
Fancy Colored Roasters Lb. 47½c
Boneless Loin Pork . . . Lb. 32c
Colored Dry Picked Hens, Lb. 41c
Fresh Dressed Turkeys, Lb. 42c
Dept. 40—Beverly Farm Market—5th Street Side
Corned Beef . . . . . Lb. 27c
Lamb Patties . . 6 for 25c
Rib Boiling Beef . . Lb. 15c
Kampmann's—Dept. 29
Lamb Chops Small Loin Lb. 35c
Lamb Stew or Boiling Beef, Lb. 12½c
Hams Fresh Killed Ea. 95c
Fryers, Fancy . . . Lb. 35c
Old Mission—Dept. 8
Fish Fresh Swordfish Steaks Lb. 38c — Everything in Sea Food—Dept. 39
Fresh Eggs Mediums Doz. 24c — In Cartons. Limit 1 Doz.
Herman's—Dept. 25. We Deliver. DU. 6141
STRAWBERRIES 3 Boxes—25c
WATERMELONS Lb.—3c
TOMATOES Lb.—5c
NEW POTATOES Lg.—5 Lbs.—14c
APRICOTS 5 Lbs.—23c
CHERRIES 2 Lbs.—33c
Cary's—Dept. 42
TOMATOES Fancy—2 Lbs. 15c
STRAWBERRIES Extra Fancy 2 Boxes 25c
APPLES Winesaps—3 Lbs. 25c
CABBAGE Lb.—2½c
CANTALOUPES Lg.—4 for 25c
ITALIAN OR SUMMER SQUASH 2 Lbs.—9c
Fruit & Seed—Dept. 27 Mission Fruit Stand—Dept. 6
CANDY—Jelly Beans, Lb. 14c
NUTS—Budded Walnuts, Lb. 23c
Doris Lee Shoppe—Dept. 15
DELICATESSEN
Kernel Hams or Chickens Whole or Half Lb. 53c
Cream Cheese . . . . Lb. 23c
Cary's—Dept. 32
COCOA Droste's, ½ Lb., 55c — Holland Dutch, 1 Lb., 95c
Sardines King Oscar in Olive Oil ..... 2 Cans 35c
Herman's—Dept. 25. We Deliver. DU. 6141
BAKERY SPECIALS
Lemon Cream Squares, Ea. 15c — 4 Layers With Real Lemon Cream
Parker House Rolls Reg. 20c Doz. 7½c — Washed With Butter—Light and Fluffy — Winkles—Dept. 20

Seventh Street at Olive
Coulter Dry Goods Co.
Telephone TR. 1421

ANNUAL JUNE SALE

Gossard and De Bevoise Sample Corsettes
At Half Price!

Corsettes, Clasp-front Girdles, Side-Hook Girdles, Stepin and Semi-Stepin Girdles, Front-lace Corsets, Garter Belts, Negligee Belts, Bandette Brassieres, Longlyn Brassieres—all at . . . . HALF

Plenty of sizes; plenty of salespeople to wait upon you at this important Sale.

(Fourth Floor—Coulter's)

Silkenese Vests

Silk reinforced with Bemberg—made by Vanity Fair—give most satisfactory wear; with all the luster and durability of all-silk garments. Bodice style, reinforced with underarm shields; in pink and peach; sizes 34 to 42. $2.00

Bloomers of the same quality, complete the set—full-cut, regulation length, well reinforced; sizes 5 to 7 . . . . $3.00
Making a complete set only $5.00.

(Fourth Floor—Coulter's)

Save Monday On Notions

Dress Shields—fine nainsook, double-covered white or flesh; pair 25c
(Three pairs for 65c)
Sanitary Aprons—rubber and lace edge 25c
Silk and lace edge 60c
Shadow Skirts—rayon, with silk panel $1.35
Rayon Skirts—and stepins; rubber panel 85c
Sanitary Belts ..... 25c and 50c
Sanitary Napkins (Coulter's Economic Brand) .. 3 boxes 95c
Vel Pak Sanitary pads; soluble; twelve to the box ..... 4 boxes $1.00
House Aprons—rubber and rubberized ..... 25c and 50c
Girdles and Garter Belts of various styles ..... 60c and 95c
Shower Curtains—standard size; figured rayon, plain colors $2.95
Garment Bags—cretonne with zipper fastener; 8-garment capacity $2.25
Snap fastener 75c
Chair Pads—crash covered ..... 3 for 65c
Hosiery and Utility Boxes 50c
Ironing Pad and Cover, set 65c
Garment Bags—cedarized; mothproof; red paper .. 2 for 45c
Thread—Clark's ONT and Willimantic, dozen 45c
Darning Silk—12 spools to the box 35c
Hair Nets—single and double mesh, doz. 39c
Shoe Bags—of cretonne; 8-pocket 45c
12-pocket 65c

(Main Floor—Coulter's)

New Silk Robes $8.95

Of the ideal type for travel wear or lounging—gay and smart in stripes and prints that are at once colorful and practical.

The silk of which they are fashioned is a heavy quality and there are six different styles from which to choose at this special price.

Linen Pajama Ensembles $16.95

Three-piece ensembles in the popular coin dots with wide trousers—red, green, blue or yellow—just the thing for beach or home wear—and very new for summer.

(Fourth Floor—Coulter's)

Sportswear for Vacations

For beaches, mountains, sea voyages, travel by train or air—sportswear is THE apparel, as evidenced by the smart people you see wearing it.

Blouses

Without sleeves, of imported batiste and handkerchief linen, begin in price at . . . $3.95
Their trimming is a smart pleated frill.
Blouses of silk in white and pastel colors may be had for as little as $5.95

Sweaters

Cardigan and slipons in your choice of natural, French blue, rose, green or white—their prices begin at $5.95

Skirts

Of fine wool crepe or Botany flannel in newest fashions, begin at $6.95

(Third Floor—Coulter's)

Ten Feature Specials in Men's Furnishings

Silk Hose—fancy patterns and a good assortment; sizes 10 to 12 ..... 75c

Clocked Silk Hose—fancy imported lisle, also; regularly $1.50, pr. . . 95c

Pajamas—novelty patterns; English collar, Jap. neck and slipons; reg. $2.50, special $1.95

Bathing Suits—plain colors; Speed model, special $3.95

Golf Hose—of lisle in plain colors and fancy patterns, pair $1.00

Handkerchiefs—colored borders, rolled hems ..... HALF
White linen, ¼-inch hem, special ..... Six for $1

Madras Shirts—two starched collars to match; reg. $3.50, special $2.65
(Three for $7.50)

Union Suits—of white Jacquard broadcloth; knit insert across the back $1.45

Novelty Shorts—Arrow brand; regularly $1.50 ..... $1.00

(Main Floor—Coulter's)

Toilet Goods Sale Now In Progress---Save!

ATTIC MURDER RULING SLATED

Court to Decide Question of Separate Trial Today

Motion Made by Attorney for Mrs. Oesterreich

Sanity Angle in Sanhuber's Case Ground for Plea

Decision is scheduled for today on whether or not Mrs. Walburga Oesterreich is entitled to a trial separate from that of Otto Sanhuber, both being charged with the murder of Fred Oesterreich in Los Angeles on August 22, 1922. Superior Judge Hardy will approve or deny the motion of her attorney, Jerry Geisler.

The motion was introduced in Judge Hardy's court Thursday. It asked for a separate trial for Mrs. Oesterreich chiefly on grounds that Sanhuber is to be tried as to his sanity. In view of this fact, Mrs. Oesterreich contends, she should be granted a separate trial, so that she can conduct an unprejudiced defense to the death charge.

Shortly after his arrest Sanhuber confessed to shooting Oesterreich, according to Dep. Dist.-Atty. Costello. In this asserted confession Sanhuber stated that he had lived for eleven years in secret rooms in the Oesterreich homes in Milwaukee and Los Angeles because of a strange fascination for Mrs. Oesterreich.

When the evidence was presented to the grand jury, Sanhuber was indicted and charged with the murder. A week later the matter was reconsidered and Mrs. Oesterreich also was named as a defendant in the case.

BOWLING GREENS ASKED

Representations of urgent need of additional greens in Los Angeles parks by the Southern California Lawn Bowling Association in order to bring the world's bowling tournament to Los Angeles here in 1932, during the Olympic Games has been referred by the Park Board to Supt. Shearer for investigation and report.

COIN-BOX ROBBERS JAILED

An ingenious scheme for obtaining money by prying open perfuming vending machines in Santa Fe railway stations resulted in Dr. Roy Ankenbrand, 25-year-old chiropractor, and Wilfred E. Collatz, 32, his traveling companion, viewing the City Jail from the inside after they had been taken before the municipal courts on petty-theft charges. Each of the men was sentenced to serve sixty days in jail, Collatz when he pleaded guilty before Judge Curtis, and Ankenbrand after a trial before Judge Stafford in which he was found guilty.

W. A. Thomas, special agent for the railway company, reported that he had trailed the two men from Albuquerque, N. M., and that nine different stations had had their perfume machines broken and robbed. The Pasadena station machine was broken shortly before the two men were arrested in the waiting room of the station here, he said.

Pair Will Hear Sentence Today

Frank J. Pritchett, formerly cashier of the First National Bank of Culver City, and E. H. Grose, a jeweler, are scheduled to appear before United States District Judge Cosgrave for sentence. Pritchett was convicted on five counts of misapplication of bank funds and Grose was convicted of five counts of aiding in the asserted misapplications.

R. R. Westfall, who was jointly accused, pleaded guilty and testified on behalf of the government. Pritchett's activities are reported by Asst. U. S. Atty. Layng to have been more than $100,000.

Tradition goes Up in Smoke as Women Puff

Ann Harding

A telegram from her mother in St. Louis completely rearranged the life of Ann Harding, actress, yesterday morning in a manner that sounds like interesting fiction.

Five generations of Miss Harding's family, covering a time span of more than a century, have lived on their estate known as the Capt. James Vermillion plantation of about 350 acres near Norton, Va. In all that time not a leaf of tobacco ever has been raised on the property, although it is in the heart of the richest tobacco country in Virginia. It has been a tradition of the family from the very first that tobacco was objectionable to women, therefore, tobacco was eliminated, just as it was when Nathan Hale owned the same plantation before he sold it to the Vermillion family.

Miss Harding's mother, now in control of the property, has maintained the family tradition until a week or so ago when she attended some sort of a function in St. Louis, where many of the women were smoking. The mother made other inquiries on the subject, and decided that the tradition had become obsolete—then she wired her daughter in Los Angeles of her decision, suggesting that the two of them go back to the family home and take personal charge of the place with intention of raising tobacco. It is estimated by Miss Harding that the income of the plantation will be tripled, and she started eastward in a T.A.T.-Maddux plane for fear her mother might change her mind.

TINTEX BRINGS BRIGHT FASHIONABLE COLOR To Everything Wearable and Household Fabrics, Too!★

Sports clothes, "undies", stockings and scarfs!

Curtains, slip covers, spreads and runners!

Let Tintex transform them with gay new colors—or freshen faded things to their *original* colors.

It is so simple to use—so easy, quick and certain in results! Just pick the proper Tintex product for your purpose from the list below.

—THE TINTEX GROUP—

★*Tintex Gray Box*—Tints and dyes all materials.

Tintex Blue Box—For lace-trimmed silks—tints the silk, lace remains original color.

Tintex Color Remover—Removes old color from any material so it can be dyed a new color.

Whitex—A bluing for restoring whiteness to all yellowed white materials.

PARK & TILFORD, ESTABLISHED 1840, GUARANTEES TINTEX

At all drug, dept. stores and notion counters..15¢

Tintex

TINTS AND DYES

NEW! TINTEX DRY CLEANER

For Dry Cleaning at Home

Easy to use—perfect results—saves dry cleaning bills. 25c a tube.

On Sale Wherever Tintex is Sold

ROCK HEARING NEARS END

Proceedings May be Completed Tomorrow in Fight Over Referendum Petitions

More findings of fact will be presented to Superior Judge Tryon tomorrow in the injunction proceedings brought by Wilkie Woodard, a taxpayer, to restrain City Clerk Domingues from certifying petitions for a referendum election on zoning ordinances passed by the city, which permit the operation of rock-crushing plants in the Santa Monica Mountains.

Attorneys for both sides will spend their time today, outside of court, going over the transcript of the proceedings up to date which have consisted largely in checking up on the names of about forty-five persons who circulated the petitions for the referendum. Efforts are being made to determine whether the circulators were legal residents and voters in the areas in which they worked.

It is expected that the hearing before Judge Tryon will be completed tomorrow, after which the judge will certify to the findings which will then be presented immediately to the Supreme Court.

The plaintiff has a petition for a writ of mandamus pending in the Supreme Court.

After the matter is in the higher court attorneys for the City Clerk will be allowed fifty days in which to file their briefs. It probably will be late in August or September before there is a final ruling in the case.

Woodard seeks to enjoin the City Clerk from certifying to the sufficiency of the referendum petitions on the grounds they do not contain a sufficient number of signatures of legal voters; also on the grounds of irregularities in circulation.

"Gas Attack" Source Being Investigated

Deputies of the Sheriff's homicide squad today will further their investigation to determine the source of a strange and overpowering gas which last Friday night invaded the home of Benjamin J. Williams, 2435 Flower street, Walnut Park, and routed him, his wife and two grandsons from the house. Having discarded the theory that burglars loosed the gas preparatory to robbing the house, the officers will inspect an ice-making apparatus in the belief there may have been a leakage of ammonia.

Williams was reading to his grandsons, Robert Hodgson, 15 years of age, and Richard, 10. His wife had retired. An overpowering odor, accompanied by a burning sensation in their nostrils, suddenly assailed the family. All rushed outdoors, returning later to air the house and being almost overcome again by the mysterious fumes. The first investigating officers also reported being nearly overcome shortly after arrival at the house. Investigation thus far has failed to disclose the cause of the odor.

Party Arranged for City Planner

Planned as a semipublic farewell party, Gordon Whitnall, retiring director of the City Planning Commission, will be honored at a luncheon to be given at the City Club next Saturday. C. J. S. Williamson, manager of the real-estate and civic-development department of the Chamber of Commerce is in charge of arrangements.

Whitnall's resignation was announced several weeks ago. He said he will engage in private practice. He has been identified with planning activity in this city since 1913.

Mail-Fraud Case Put Off to July

Elmer B. Jeffries, head of the Jeffries Automatic Service Company, venders of automatic sandwich machines, will go to trial the second time before United States District Judge Cosgrave on July 15.

Through an arrangement between the court, Asst. U. S. Atty. Redwine and defense counsel, the case was set down for another trial. Jeffries is accused of using the mails to defraud in connection with the promotion of his company. He was once tried, but was granted a new trial by United States District Judge Pollock.

DRAIN FUNDS ASKED

The Board of Public Works has asked the City Council to appropriate $735 to cover the cost of culvert work at the northwest corner of Sunset Boulevard and Echo Park avenue to drain overflow water from the sidewalk. The Council transmitted this request to the Public Works Committee.

NEW TARIFF TO BE TOPIC AT MEETING

Tentative Regulations Will be Discussed at Chamber Luncheon

Tentative regulations proposed under the administrative provisions of the new tariff will be discussed at the weekly luncheon of the Chamber of Commerce harbor and foreign commerce committee tomorrow noon. At the suggestion of Collector of Customs Schwaebe, invitations to the meeting have been sent out by Clarence H. Matson, manager of the chamber department of foreign commerce and shipping, to local customhouse officials, customhouse brokers, representatives of common carriers, importers and others interested in foreign trade.

The object of the discussion is to develop suggestions and criticisms of the new regulations, in view of the fact that they seriously affect carriers and importers of foreign merchandise, the issuance of delivery permits and the production of bills of lading, certificates of ownership with duplicate bills of lading, etc.

Rattlesnake Bite Antidote Row Revealed

Coincidentally opportune perhaps was the biting of Little Chief White Eagle, 49-year-old Indian, by a rattlesnake in a Main-street show simultaneously with the published report yesterday of Dr. Walter M. Dickie, State Director of Public Health, on "don'ts" for victims of the rattling reptile.

Dr. Dickie declared that potassium permanganate, which anglers and nimrods have carried for years in the mountains, is of small value as an antidote, so he says "don't use it." It is still used, however, by police surgeons here, who disagree somewhat with Dr. Dickie.

The biting of Little Chief White Eagle reveals that police surgeons at the Georgia-street Receiving Hospital now use an antivenom extract which is injected into the victim. This was used as an antidote for the Indian, and he was removed to the General Hospital yesterday in much improved condition. He was bitten on the right thumb.

The taking of precautionary measures against rattlesnake bite is one of the first thoughts of the hundreds of thousands of vacationists and anglers in the California mountains at this season. Police surgeons here all agree that every camper should carry a small bottle of the potassium permanganate crystals as an antidote.

Smuggler Up Today on Three New Charges

John Frank Smith, 24 years of age, who now is facing a sentence of a year and a day in McNeil Island Federal prison, is scheduled to appear today before United States District Judge Cosgrave on three different charges, all involving the asserted smuggling of alien Chinese into this country from Mexico.

Smith was convicted of smuggling Chinese into the United States. While his case was pending he was rearrested on three charges, one for asserted perjury in testimony he gave during his first trial and one for conspiracy to bring nine alien Chinese into the country from Mexico in April, this year. Another indictment charges him with the overt act of bringing the Chinese into the country. All three cases are to come up today before Judge Cosgrave to be set for trial.

COUNCIL REFERS MAP

The assessment district map for the improvement of Denker avenue from Eighty-fifth street to Manchester avenue, submitted by the City Engineer, has been referred by the City Council to the Public Works Committee.

THOUSANDS SEE SIXTEEN RESCUES AT MANHATTAN

MANHATTAN BEACH, June 8. (Exclusive)—Sixteen persons were dragged from the surf here today before the eyes of 35,000 persons who thronged the beach for the first time as charges of the Los Angeles County Playground Department. The beach last Sunday fell under the jurisdiction of the county, but was visited by no sizeable crowd until today.

Only four of the rescues were of persons in serious danger, the others being principally cases of fright and near-exhaustion.

Mrs. A. Delaney of 1153 1-4 West Ninety-fourth street, Los Angeles, fainted in the surf while witnessing another rescue. Lifeguards went to her aid and brought her ashore, where she was revived.

Bergero Peterson of 2123 West Seventy-eighth Place, Los Angeles, suffered a heart attack in the water. He, too, was rescued, revived and sent home.

Claude Dillon of 4903 Estrella avenue, Los Angeles, was seized with cramps while swimming beyond the breakers. Swift response by the guards saved his life. He is in Hermosa-Redondo Hospital.

J. H. Nelson of 211 Forty-first street, Los Angeles, sank when overcome by exhaustion. Other swimmers announced his distress and lifeguards brought him in and resuscitated him.

Sixteen county lifeguards now patrol the beach here. They are commanded by Victor Hostetter.

Where to Find Things

Useful reference list, including out-of-the-ordinary objects and services that you may not know where to obtain. Arranged alphabetically.

ALCOHOLISM IS RELIEVED IN 3 DAYS. KEELEY INSTITUTE, 1955 S. Hope. Rampart. DU. 1360 or GL. 0769.

ANTIQUES SILVER AND SHEFFIELD PLATE JEWELRY, ETC. CROUDER CO. 1240 S. Hoover. DR. 0686.

A-1 PEARL KEY SERVICE LOCKSMITHS. OLadstone 7320. SERVICE STELLA SUCCESS

AFFRAISERS OF INDUSTRIAL AND all kinds of real property. TR. 6104. L. BRENT & CO. 707 E. Spring st.

ART INSTRUCTION—COMMERCIAL Meyer Both Co. World's largest firm. 610 S. Broadway, Room 616. Open till 8 p.m.

ASSOCIATIONS, SOCIETIES, ETC. Auto Club of Southern California Figueroa and Adams Richmond 3111

AUTO CLUB OF SOUTHERN CALIFORNIA PICO-ORIO AT ADAMS Richmond 3111

AUTOMOBILE INSURANCE INTER-INSURANCE EXCHANGE Figueroa at Adams Richmond 3111

AUTOMOBILE INSURANCE AT COST AUTO CLUB OF SO. CALIFORNIA Figueroa at Adams Richmond 3111

AUTOMOBILES—NEW & USED FORDS A. L. FLEMING 1823 E. FIRST STREET AN. 8039

AUTO REPAIRING—GUARANTEED SIXTY DAYS PLAN RATE STANDARD AUTO SERVICE CO. 1144 S. HOPE. WEstmore 9473, 3095.

BATHS—LELIA GRESHAM Electric cabinet bath and massage, $2 per treatment. By appointment. HIL. 3709.

BATHS—RUSSIAN AND TURKISH Open day and night. Ladies Wednesday. Russian Turkish Bath House 821 East 7th street. VE. 7788.

BATHS—SULTAN TURKISH BATHS Men's Department. Madison 3823 Women's, Madison 8476. 607 S. HILL.

BICYCLES—BEST BARGAINS IN CITY Unconditional guarantee. See us first. National Cycle, 724 S. San Pedro. VA. 1791

BOOK BINDING—HOLLYWOOD Binders' Magazines and old books bound. 1616 Cahuenga. Hillcrest 6902.

BOTTLERS' SUPPLIES—COMPLETE LINE Malts, crocks, corks, cappers. Fisher Mercantile Co. 1048 Sunset. 1722 N. Vermont. OL. 2332.

BOTTLERS' SUPPLIES. CROCKERY. Malt, rubber goods, cappers. Retail. SOM PICO SUPPLY CO We deliver. 1413 Robertson Blvd. OX. 1309.

BRANCH OFFICE LOS ANGELES TIMES 621 South Spring street. Advertisements and subscriptions taken. Telephone MAdison 2345.

CEMETERY—EVERGREEN Michigan and Evergreen. AN. 5068 Office, 906 Brack Shops. AU. 1345

CHAIRS RECANED—WICKER WORK Repaired in exchange for junk. 1945½ West 12th street. Dunkirk 0680.

CHILDREN LOOKED AFTER BY HOUR OR WEEK. YOU NEED NOT WORRY. DAY OR NIGHT. HE. 8239.

CHILDREN'S APPAREL MADE TO ORDER Marie Ivarson Children's Lingerie Shop 1706 N. McCadden Place.

CHIROPRACTOR—Dr. Lester Donovan (Palmer graduate.) Neurocalometer service. X-ray examined. House calls. 8631 S. Vermont. YO.0355, PL.5397

CHIROPRACTOR—Charles Edward Moll Free consultation. Hours 9-12, 1-5 and by appointment. 1900 Fifth ave. EM. 3662. YOUR HEALTH IS MY INTEREST.

CHIROPRACTIC—RATLEDGE SCHOOL Established 1908. DR. T. F. RATLEDGE, President. 2415 S. Western. RA. 2524.

CHROMIUM PLATING. AUTO WORK Nickel and copper plating. Angelus Plating Works. 1358 S. Flower WE. 0450

CLINIC & HOSPITAL ASSOCIATION OF Los Angeles. A medical, surgical & dental institution. Our staff composed of county medical society members only. The advantage of group work of specialists at minimum rates. 1137 SAN PEDRO. TU. 8084.

COLLECTION AGENCY, M. B. AKAHORI. Let us collect. PROMPT RESULTS. P. O. Box 71. TU. 8684.

CREMATORIES—Los Angeles Crematory Assn. 1605 S. Catalina. RE. 5179. The only exclusive Crematorium in Southern California. Spacious grounds surrounded by beautiful trees and shrubbery Chapel and Columbarium

DECORATING—REASONABLE PRICES Estimates without obligation. RELIABLE DECORATING CO. YO. 2891

DRESSMAKER, Designer—Julia Rhodes Original ideas, efficient, $5, your home or mine. FAber 3841. Room 1210.

DRIVING INSTRUCTION Auto driving taught by expert. Reasonable rates. DR. 0328.

ELECTRIC MOTORS, NEW AND USED. SMALLCOMB ELECTRIC CO., 507-9 East 7th st. TR. 2094.

ELECTRIC MOTOR REPAIRS SMALLCOMB ELECTRIC CO. 507-9 E. 7th TR. 2094.

ELECTRIC WIRING, COMMERCIAL AND industrial SMALLCOMB ELECTRIC CO. 507-9 East 7th st TR. 2094.

EMPLOYMENT AGENCY CALL OL. 2452 FOR ALL KINDS RELIABLE JAPANESE WORKERS.

EUGENE WAVE $5—DEEP WAVES WITH Ringlet ends that stay in until grown out. Johanna winds each wave herself. Her special is also liked by many. Soft water shampoo with swirl wave, $1. At 624 Loew's State Bldg. VA. 0258.

EXTERMINATING—BEDBUGS, INSECTS killed in two hours. Guaranteed. J. W. PENCILLE AX. 4461

EXTERMINATING—TERMITE & Dry Rot CALIF. PEST EXTERMINATOR CO. BEVERLY HILLS OXford 7203

FINANCIAL ADVISOR. VA. 5698. If your business requires refinancing or financial advice, call GEORGE E. SANDERS Rives-Strong Bldg., 112 West 9th st.

FLORISTS—WHOLESALE Murata & Co Florists' supplies. 767-769 Wall St. TR. 6863

FLOWER MAKING—FREE LESSONS Padless wood fiber flower material. ARTISTIC ART FLOWER STUDIO 754 West Seventh VA. 0877

FUNERAL DIRECTORS C. R. VESPER & SON. AN. 1205. Funeral Parlors, 1930 East First Street

FURS REPAIRED AND REMODELED TUHRMAN'S. WE CALL AND DELIVER. 1436 N. WESTERN AVE. HE. 2323.

GOWNS & SUITS MADE, CUT & FIT From your own material or canvas. NEVER AN ALTERATION $1 up GOWNS finished. 308 Lankershim Hotel. Tr. 5781

GOWN MAKING—MRS. DUNCAN. ALTERATIONS, REPAIRS. TAILORING. My home, 8929 Rangeley ave. CR. 5031.

HAIR RESTORED. DON'T BE BALD See Helen Clark. H. W. Heilman Bldg. 304 S. Spring st., Room 312. MU. 7894.

HARDWOOD FLOORS—Cleaned, Waxed And resanded. Old made like new. H. PAGRELL. 2224 Mannix Dr. OL. 1480.

INSURANCE—FIRE AND AUTO WREN & VAN ALEN, INC. 1006 Merchants National Bank Bldg.

LUMBER HAULED ANY DISTANCE Reasonable prices. Reliable service. TU. 3470. 6507 Makee ave. LA. 5346.

MACHINE WORK—All Kinds. Repairing FRANZ Foundry and Machine Co. AXridge 8024. 726 East 60th St.

MASSEUSE, COLORED—Finishing Touch WILL CALL AT HOMES FOR LADIES. CALL BEFORE 8, AFTER 5. JE. 5053.

MEAT—MIDWAY PACKING COMPANY Leaders in your meat bills 2902 W. Pico. DRexel 8787.

PAINTER—DAY OR CONTRACT OLD WORK A SPECIALTY. VERY REASONABLE. HEmpstead 1257.

PAINTING, PAPERING, TINTING PLASTER PATCHING, GOOD WORK. GOOD MATERIAL. MR. KENT. OX. 2039

PAPERHANGING, Painting, Tinting Free estimates Call after 6 p.m. DR. 1168.

PAPERS—"FINE PRINTING PAPERS" JEAN H. FRENCH PAPER CO. 828-32 Traction Ave. Ph. TR. 9171.

PERMANENT WAVE—SPECIAL KEEN Steam oil permanent, $7.50. MABEL KEHR Beauty Shop. GL. 0234.

PHOTOSTAT PRINTS McHENRY, 747 S. HILL. Phone TUcker 9558

PLUMBER—F. W. ARMSTRONG HEATERS ON TIME PAYMENT 347 PATTON ST. MU. 2670.

REAL ESTATE BOOSTER, Hector H. Zahn. A real believer and sincere booster for Los Angeles. 103 W. 2nd. VA. 5204

ROTOGRAVURE PRINTING CALIFORNIA ROTOGRAVURE CO. 130 E. Broadway, Seventh fl. MU. 6326

SCHOOL FOR BEAUTIFUL MOTHERHOOD Private Day and resident, aged 8-17 1378 West Avenue 46. AL. 1416

SLIP COVERS AND DRAPERIES CALIFORNIA DRAPERY COMPANY Lowest prices in Los Angeles. ORegon 3301. 1101 South Brea.

SILVERWARE—Mesick & Mabry Mfg. Co Repaired and finished, replated. 347 E. 23rd st. WE. 8782

SPRINKLER SERVICE FOR LAWNS Repairs. Pay as you spray 5815 Melrose. American Lawn Sprinkler Co. WH. 8631.

STOVES REPAIRED BY EXPERTS LAWN MOWER REPAIRIN & GRINDING FORREST STOVE WORKS. Call for, deliver free. 3628 S. Vermont. RE. 3196.

TIMES BRANCH OFFICE 621 South Spring street. Advertisements and subscriptions taken. Telephone MAdison 2345.

TRUNKS & SAMPLE CASES MADE TO order and repairing. MELROSE Trunk Factory, 646 N. Western. GL. 1877

UPHOLSTERING & REPAIRING—YOUR home or mine. Expert workmanship. Done at reasonable prices. EM. 3303.

UPHOLSTERING—E. B. ERICKSON Recover, repair. 6824 Pacific Blvd., Huntington Park. JEfferson 4621.

VACUUM CLEANER REPAIRING ELECTRICAL REPAIRS 8120 Serville, South Gate. JEfferson 5623

VACUUM CLEANERS SOLD, REPAIRED THE VACUUM CLEANER SHOP Free delivery. 1420 W. 24th. RE. 8707

VENTILATION FOR HOME, OFFICE AND factory SMALLCOMB ELECTRIC CO. 507-9 East 7th st TR. 2094.

WAREHOUSE—AMERICAN WAREHOUSE Gen. storage, distribution, drayage. D. W. Griffith, Mgr., 752 N. Spring. MU. 4433.

WHOLESALE GROCERS' SPECIALTIES SIMON LEVI CO., 80th and Central "Nucoa" or "Nut Margarine" AX. 0141

X-RAY SCHOOL—CALIFORNIA SCHOOL of X-Ray Laboratory. School, Clinic 6404 Hollywood Blvd GR. 4278

COMING!

Wednesday JUNE 25

Special Annual Vacation Number

—Filled with enticing suggestions for summer outings—to suit every mood and purse! Where to go, what to see and do—trips by air, rail, boat or automobile.

All vacationland will be spread before you—hotels and resorts at lakes, seashore, mountains—close by, up and down the Pacific Coast.

Notice to Advertisers

Advertising forms close sharp at noon Monday, June 23.

Los Angeles Times

MAdison 2345

Theaters—Amusements—Entertainment

COME WHERE IT'S COOL

The Publix Theatres—PARAMOUNT AND UNITED ARTISTS—offer the finest talking screen entertainment in cool, comfortable surroundings.

Paramount VA-2241 6TH & HILL

35¢ 1 P.M. CHILDREN 15¢

They Called Her "HOT-HAIR"

The Answer to a Sailor's Prayer!

Clara BOW in True to the Navy

Nautical but Nice. with FREDERIC MARCH, HARRY GREEN, SAM HARDY

UNITED ARTISTS BROADWAY AT NINTH

MAURICE CHEVALIER in The Big Pond with CLAUDETTE COLBERT

L. A. has gone Chevalier! Thousands cheer his joyous laughter, happy smile, love-style, 2 big song hits.

Extra—Mack Sennett's "CAMPUS CRUSHES"—Terrytoon—"Hawaiian Pineapples"—Paramount Sound News—Garford Carter at organ "Chevalier Hit"

EL CAPITAN HOLLYWOOD BLVD. NR. VINE TWEATRE BEAUTIFUL

MAT WED 25¢-50¢-75¢

Last 6 Days BERT LYTELL in "BROTHERS"

Henry Duffy Presents MINNA GOMBELL in NANCY'S MAN AFFAIR with ERNEST GLENDINNING

MATS Sun-Wed-Sat. 25¢ 50¢ 75¢ • EVERY EVE 25¢ to $1.50

DOWNTOWN BOX OFFICES: PANTAGES THEATRE • MAYAN THEATRE

LAST 7 NIGHTS THE BAFFLING MYSTERY COMEDY "The WHISPERING GALLERY"

PRESIDENT Starting Next Monday Night, June 16 THE SENSATIONAL LOVE STORY OF A GENTLEMEN CROOK "CRIME"

EVES. 35¢ to $1.65 MATS-MATS-25¢ 50¢

WE. 7303 MAYAN THEATRE • HILL ST. at 6th

You applauded WHITE EAGLE You were thrilled by RAIN You will STAND and CHEER DECENCY with KATHERINE WILSON

MATS WED. SAT. 50¢-75¢ MAYAN SUMMER PRICES

VINE at HOLLYWOOD BL. GL. 4446

LAST WEEK GEORGE FAWCETT in The GREAT JOHN GANTON

STARTING MON. EVE. JUNE 16 UNDER A VIRGINIA MOON with PERCY HASWELL • VERNON STEELE • DULCY COOPER

STAGED BY EDWARD ELSNER

CIVIC REPERTORY THEATRE

Hollywood Music Box GR. 4151

MY SON OPENS TONIGHT With HELENE SULLIVAN, Elise Bartlett, Boyd Irwin, Herbert Clark

FOX PALACE 25¢ TILL 1. BDWY. at 7th

JANET GAYNOR-CHARLES FARRELL in "HIGH SOCIETY BLUES"

PIONEER PLAYHOUSE VA. 7244 NOW PLAYING

A MAN'S MAN Mats. Wed. and Sat., 50c to $1.50.

FOLLIES THEATRE Main at Fourth

BURLESQUE THIS WEEK: "MODELS AND TOWN" 80 PEOPLE—DANCING GIRLS MIDNIGHT SHOW EVERY SATURDAY

HOLLYWOOD PLAYHOUSE GR. 1131

By Popular Demand "JUNE MOON" MAT. SAT. 50¢ to $1.50

MAJESTIC GO TONITE! THE LAST MILE

TOWER AL JOLSON in The MAMMY

IT'S ALWAYS REFRESHINGLY COOL AT THE TOWER

STARTING SATURDAY JOURNEY'S END FIRST TIME AT POPULAR PRICES

MILLION DOLLAR 3rd & BDWY. Matinee 25¢

LAST 3 DAYS "DAMES AHOY" with GLENN TRYON

VAUDEVILLE

BARDS of the BOWL

ZANE GREY'S LIGHT OF WESTERN STARS RICHARD ARLEN

FOX-WEST Fox West Coast Service Sets and Maintains Its Own Standard — The Best and Most Courteous in the Entertainment World!

LOEW'S

JOHN GI... M-G-M Picture by Fred N... Redemp...

RENEE ADOREE • CO... ELEANOR BO...

FANCHON & MARCO'S "SEEING DOUBLE" Idea

C. & C. STROUD 30 Sets of Twins

FOX CRITER...

"DANC... little lady... your heart"

Dance Away From Me Love You . . Dance 'Til Glitter . . Pain Ma...

The DIVORC...

WITH NORM... SHEAR...

CHESTER MO... ROBT. MONTGO... CONRAD NA... M-G-M Tr...

Scrip Saves 10%

PANTA...

HOLLYWO...

A DELIGH... Vivacio... Lovelies... M-G-M... And D... Giddy

MAR... in FLO...

CONTINUOUS DOORS OPEN 1 P.M. MAT: 40¢ EVE: 65¢ CHILDREN 30¢ AT ALL TIMES

FOX BOULEV...

GRIPPING FOX MOVIETONE DRA... ROUGH RO... GEORGE O'BRIEN

WEST COAST TALE...

BETTY'S Betty Cooper

FIGUEROA Zane Grey's "LIGHT OF WESTERN STARS"

UPTOWN Jane Gaynor Chas. Farrell

MARTE Thrilling Continental Co... "THE FIGHT... THE MATTERH...

WARNER BROS. THEATRE

HOLLYWOOD

No WOMAN COULD REFUSE HIM! No man would fight him/.....A swashbuckling hero!

BRIDE OF THE REGIMENT

VIVIENNE SEGAL, ALLAN PRIOR, WALTER PIDGEON

A First National Picture Technicolor Production

LAST 4 DAYS

FOX-AT NORTON DOROTHY MACKAILL in "The Lo...

WARNER BROS. FOR...

ENE IT'S COOL
PARAMOUNT AND UNITED
est talking screen entertainment
roundings.
ramount
6TH & HILL
d Her "HOT-HAIR"
ee to a Sailor's Prayer!
aBOW
to the Navy
with
FREDERIC MARCH,
HARRY GREEN
SAM HARDY
D ARTISTS
AURICE
VALIER
The
g Pond
UDETTE COLBERT
-Mack Sennett's "CAt-
CRUSHES"—Terrytoon—
ian Pineapples" — Para-
Sound News—Gaylord Car-
t organ "Chevalier Hit"
CAPITAN
THEATRE BEAUTIFUL
STARTS
JUNE
Harry Duffy Presents
MINNA GOMBELL
NANCY'S PRIVA
AFFAIR"
ERNEST GLENDINNING
50¢ 75¢ • EVERY EVE 35¢ to $1.10
RESIDENT
BROADWAY NEAR TRINITY 0170
ng Next Monday Night, June 16
E SENSATIONAL LOVE STORY
F A GENTLEMEN CROOK
RIME
o 8128 RADIO-KEITH-234, 5-04, 754
ncluding WHITE CARGO
ere thrilled by RAIN
STAND and CHEER
ECENCY
KING WIGGS-NITE-CAP
UMMER PRICES
AST WEEK
GE FAWCETT Himself
EAT JOHN GANTON
A VIRGINIA MOON
ELL • VERNON STEELE • DULCY COOPER
EPERTORY THEATRE
Y SON
OPENS TONIGHT
With HELENE SULLIVAN
Elise Bartlett Boyd Irwin Marion Clayton
JANET CHARLES
AYNOR-FARRELL
HIGH SOCIETY BLUES
MAN'S MA
Eves. 50c to $1.50.
URLESQUE
HIS WEEK! "MODELS AND THRILLS"
PEOPLE—DANCING GIRLS GALORE
MIDNIGHT SHOW EVERY SATURDAY
By Popular Demand—One More Week
"JUNE MOON"
MAT. SAT. 50c to $1.00
E!
AST MILE
ZANE GREY'S
T OF WESTERN STARS
D ARLEN — MARY BRIAN

FOX WEST COAST THEATRES
Fox West Coast Service Sets and Maintains Its Own Standard — The Best and Most Courteous in the Entertainment World!
Every Seat . . In Every Fox West Coast Theatre . . Is Comfortable — The Air Is Clean and Cooled For Your Convenience!
LOEW'S STATE
ONE WOMAN IN HIS ARMS—ANOTHER IN HIS HEART!
A Mad . . Passionate Romance of a Man . . Who Gave Up His Life . . Not Once, But Twice . . on the Altar of Love! With the Screen's Prince Charming
JOHN GILBERT
M-G-M Picture Directed by Fred Niblo
Redemption
RENEE ADOREE • CONRAD NAGEL
ELEANOR BOARDMAN
FANCHON & MARCO'S "SEEING DOUBLE" Idea
ON THE STAGE
C. & G. STROUD
In Sets of Twins
IN PERSON
BEN BERNIE & HIS HAPPY BAND OF 40
Tantalizing Tunes — Songs — Melodies . . A Birthquake of Fun with 'The Old Maestro'
CRITERION
"DANCE little lady, tho your heart breaks—
Dance Away From the Man Who Loves You . . Dance After Him— 'Til Glister . . Pain Make You Forget!"
The DIVORCEE
WITH
NORMA SHEARER
CHESTER MORRIS
ROBT. MONTGOMERY
CONRAD NAGEL
M-G-M Triumph
PANTAGES
HOLLYWOOD
A DELIGHT FOR EYE & EAR
Vivacious Marion at Her Loveliest . . Funniest . . In M-G-M'S Hilariously Gay . . And Daring Comedy of the Giddy . . . Gay Nineties!
MARION DAVIES
in "FLORODORA GIRL"
CONTINUOUS DOORS OPEN 1 PM
MAT: 40¢ EVE: 65¢ CHILDREN 20¢ AT ALL TIMES
ON THE STAGE
FANCHON & MARCO'S ROSE GARDEN Idea
WITH
SLIM MARTIN & GREATER PANTAGES BAND
BOULEVARD
STAGE Bowling Band-And Duration
GRIPPING FOX MOVIETONE DRAMA OF THE SNOW-LANDS
ROUGH ROMANCE
GEORGE O'BRIEN
HELEN CHANDLER
ANTONIO MORENO
VARIETIES
WEST COAST TALKIE THEATRES
FIGUEROA 2200 Gov't St. at Ave. 41 WESTERN STARS
UPTOWN JANET GAYNOR Chas. Farrell in "HIGH SOCIETY BLUES"
WESTLAKE EVELYN BRENT in "Framed" Talking Comedy
EGYPTIAN GEORGE BANCROFT in "SCANDAL" A Fox Movietone TED HEALY & Racketeers
Thrilling Continental Cameralogue "THE FIGHT FOR THE MATTERHORN"
Filmed in the Swiss Alps!
WARNER BROS. THEATRES
HOLLYWOOD
7TH AT HILL • FABER. 2266
WARNER BROS. DOWNTOWN
"A WOMAN COULD LOSE HIM!"
"BRIDE OF THE REGIMENT"
"The ONLY WHITE GIRL IN THE TROPICS! The idol of a million natives The desire of all men—!"
"GOLDEN DAWN"
VIVIENNE SEGAL, NOAH BEERY-ALICE GENTLE-WALTER WOOLF-LUPINO LANE
A Warner Bros. Vitaphone Technicolor Production
LAST 4 DAYS
10 TO 1 35¢
FORUM
TWICE NIGHTLY • EM. 1191
"The Love Racket"

Whispers in the Wings

BY MURIEL BABCOCK

NOW the Edgar Selwyn office has picked the Pacific Coast as a tryout spot for a new play.

PAUL MUNI

"The Man Saul," a new piece by Sidney Buchman, will be tested at the Pasadena Community Playhouse in July. Paul Muni, who hasn't been seen on the stage in a long time, not, in fact, since he joined the picture colony, will, with Morgan Farley, appear in "The Man Saul," which is not a biblical story, but a tale of two brothers.

Richard W. Krakeur, general manager for Selwyn, will come here from New York shortly to make arrangements for staging the play and to confer with Selwyn, now in Hollywood, about next season's plans. Buchman, incidentally, has another play coming along. It is "Storm Song," and is to be produced by Sam H. Harris.

Before "The Man Saul" arrives, the Pasadenans will do "Marco's Millions" with Harrison Ford and Beatrice Prentice. This is due the 19th inst., and will be quite one of the most pretentious productions of the year, notwithstanding that it arrives in what the Pasadena Players usually think of as the hot weather doldrums.

New Vine-street Play

The next production at the Vine-street Theater will be "Under a Virginia Moon," arriving a week from today, the 16th inst.

Percy Haswell, Vernon Steele, Dulcy Cooper, Pierre White, Clarence Muse and Albertina Pickens are in the cast.

Glendinning at El Capitan

Ernest Glendinning, who played with Gertrude Lawrence last season in New York in "Candle Light," is going to have the principal role opposite Minna Gombell in "Nancy's Private Affair" starting next Sunday at El Capitan Theater. Glendinning, a Broadway leading man, was in the original production of "Nancy's Private Affair."

ERNEST GLENDINNING

Two other fairly well-known leading men, Leyland Hodgson, seen lately with Lenore Ulric in "East of Suez," and Donald Douglas, who sang in "Follow Thru," are in this show. Then there will be Kathryn Givney, Mia Marvin, Effie Afton, Donald Campbell and Margaret Booth.

"Brothers," with Bert Lytell, is on the calendar to close Saturday, to make way for the new show.

Society Women in Show

Dan Slattery, Erlanger representative in charge of production of "Subway Express" at the Mason the 30th inst., murmured something yesterday about getting two or three Los Angeles society leaders to take parts in the show, which has a cast of more than forty persons. He wouldn't be definite.

Rehearsals for "Subway Express" are scheduled to start at the Mason this morning. From New York comes word that the two young women who wrote "Subway Express" have another play on the way. They are Martha Madison and Eva Kay Flint, and the new play is "The Up and Up," which E. A. Blatt and M. J. Nicholas will do there next month.

Coming This Way

Katherine Cornell is en route here from New York by way of Panama to join her husband, Guthrie McClintic. Miss Cornell plans to vacation the most of the summer in California, starting out again with "Dishonored Lady" about August or September, playing it on the Pacific Coast and gradually working back East. Henry Duffy is due to arrive in town Thursday. He has two new shows going on the boards next week, and he always shows up in time for the final rehearsals.

Notes from New York

Jed Harris is planning a production of Gogol's farce of grafting officialdom, "The Inspector-General," which is by way of being a semiclassic in Russia.

On the eve of his seventy-seventh birthday anniversary David Belasco is preparing four plays as his next season's contribution to Broadway. At the moment he is very secretive as to the identity of most of the quartet but says he will make known full particulars in Atlantic City on his birthday, July 25.

One is, of course, the Hattons' adaptation of the Hungarian play in which Lynn Overman will act at the Belasco Theater early in August. The literal translation of its title is "The Gigolo and the Princess," but that will be changed. Another of the Belasco productions will be for Beth Merrill who has recently encountered unusual difficulties in her efforts to get on Broadway. As for "It's a Wise Child" the present plan is that it shall go atouring early in July, playing a return week in Atlantic City before heading for the west coast.

"Jungle Love," with Agnes Ayres, may open at the Liberty Theater July 23, or it may go to Chicago.

AMERICAN LEGION PARTY ARRANGED

Community Post, No. 46, American Legion, will stage a special banquet at George Olsen's Club tonight. In addition to Olsen and his music, tonight's program will feature George Murphy and Juliette Johnson, Babe Kane, Jack Shutta, Dave Franklin, Jack Lester and the McCune Sisters.

Last Repertory Play Due Tonight

Elise Bartlett

Plays an important role in "My Son," a comedy drama by Martha Stanley, which will terminate the Civic Theater's season at the Music Box Theater.

"SOCIAL LION" ANNOUNCED

Jack Oakie, popular comedian of "Close Harmony" and "Fast Company," will be seen at the Paramount Theater in his latest Paramount picture, "The Social Lion," starting Thursday.

Oakie has a supporting cast of comedians in this rollicking comedy-romance by Octavus Roy Cohen. Skeets Gallagher, Mary Brian and Olive Borden head the list of featured players.

Directed by A. Edward Sutherland, responsible for the direction of "Close Harmony" and "Burning Up," "The Social Lion" also includes Cyril Ring, Charles Sellon, E. H. Calvert, James Gibson, Henry Roquemore, William Bechtel, Richard Cummings and Jack Byron in the cast.

Clara Bow's latest screen romance, "True to the Navy," will complete its engagement at the Paramount Wednesday night.

ART FURTHERED IN LEAGUE PROGRAM

Dances and Playlets Offered in Pleasing Manner at Theater Mart

BY KATHERINE T. VON BLON

The Art League of Hollywood, whose avowed mission is the rapprochement of all art and artists, through creation of an art consciousness, gave evidence of strength and power in a varied program presented at Theater Mart.

The loveliness and fragility of Japanese art was expressed in a sort of ambient flow of motion and exquisite gesture by Shizu Okajima in four traditional dances. Also this mysterious little maid of the East in softly modulated voice poetized exotically colored fragrances of Japan.

Feodor Kolin, Russian pianist, in his own composition, "The Dance of Salome," created that strange anomaly, the sybaritic creature of sinister emotional variations, whose dancing orgy leads to the final oblation, "The Head of Jokannan." Mr. Kolin played with feeling, intensity and a fine reserve.

Josef Vikus from the Imperial Theater of Petrograd appeared in "A Conversation Between Two Dogs." Understanding neither the language of dogs nor of Russia this critic was at a decided disadvantage. It was dramatically conceived, but enacted with a primitive ferocity, which is far from the ideals of the Anglo-Saxon theater. Mr. Vikus has imaginative gifts of striking proportion, and repression would make his work interesting.

The one-act play, "The Mask," from the pen of Herman Brownstein, futuristic in manner of approach and in staging, presented the eternal conflict between the haunting beauty of spirit as exemplified in the poetic soul, and mortal life. The dautless spirit of the poet was well represented by Sherwood Walgamott. His voice was peculiarly ingratiating in quality and his diction pleasing.

Clarence Muse, Negro star of "Hearts in Dixie," whose voice gave character to that portrayal, appeared in Negro songs with pictorial backgrounds. Mr. Muse is the possessor of a splendid baritone voice and there is dominance and emotional feeling which enables him to present his songs with an artistic fervor.

Agnes De Mille Will Present Recital Here

Agnes George De Mille, daughter of William and niece of Cecil De Mille, will add further brilliance to the family name, it is said, on the 24th inst., when she will be presented in a dance recital at the Windsor Square Theater.

Miss De Mille visits here after an absence of four years, during which she has been appearing in New York and other eastern cities. Two of her numbers which have elicited the highest plaudits of critics are the Can-Can, the European dance of the nineties, seldom seen in this country, and her interpretation of the tragic ballet girls after the paintings of Degas.

The youthful artist has studied under Theodore Kosloff here, Thamara Karsavina in London, Volanine in Paris and Constantin Kobeleff in New York.

DE MILLE CHOOSES McCREA

Joel McCrea, who was discovered by Cecil B. De Mille in "Dynamite" and who during the past year at R.-K.-O. studios has been groomed for leading roles, has been chosen for the principal part in "The Silver Horde," a Rex Beach story to be filmed in Alaska.

Ear Phones for Deaf Installed at Fox Circle

To make it possible for deaf patrons to enjoy to the fullest extent the music and audible importance of sound films the Carthay Circle Theater will add private ear phones to its theater equipment Saturday.

Patrons desiring ear phones will apply for them at the box office, obtain a ticket or requisition for the ear-phone set, which will be supplied by the superintendent of the theater auditorium.

The ear-phone service will be installed prior to the completion of the showing of "All Quiet on the Western Front," current attraction, and the number of sets will be doubled with the premiere of Will Rogers in "So This is London."

Jerome Sheldon Cast in Drama

Jerome Sheldon inherits the role in "Crime" which was created by Chester Morris and will be seen as a gum-chewing gunman named Rocky Mosby in the play starting at the President Theater on the 16th inst.

"Crime" is said to be a frank story of crooks and romance and is based on the exploits of "The Candy Kid," a notorious criminal who terrorized the country a few years ago. Kenneth Daigneau will portray the Beau Brummel crook leader, and others in the cast include Ruth Matteson, Marie Myers, Leonard Strong, Ralf Belmont, Francis Bolger, George Henry Trader and Arthur Wellington.

"The Whispering Gallery," the current attraction at the President, is now in its final week.

Veterans Will Sponsor Play

Production of a psychic war play, "Paths of Glory," by Wallace Starke, at the Windsor Theater on the 29th inst., under the sponsorship of the Quentin Roosevelt Chapter, No. 5, Disabled Veterans of the World War, was announced yesterday by the author. The play, which is to be staged by William H. Strauss, New York stage director, is described as being one of intense realism.

Starke stated that the cast has already been selected and includes LeRoy Mason, Ruth Hill, Colin James, Wallace McFarland, Paul Panger, Arthur Belasco, William Mahlon, Ernest Erskine, Sally Carter, Earnest Young and George Leland.

YOUTHFUL HARPIST CHARMS IN CONCERT

Rosamond Lovelace revealed the fact in her recent recital at the Beaux Arts Theater that she can be termed one of the most talented of child harpists.

Little Miss Lovelace's repertoire consisted of compositions of the masters and her interpretation displayed a player who does not read the lines mechanically but colors them with nuances that portend an individual aspect. The two selections from Donizetti's "Lucia" were finely done, Hasselman's "Ballade" showed technical display, while in the more lyrical numbers she revealed her ability to color.

The baritone voice of Thomas Dunn, the asisting artist, was at its best in the more simple melodies. Mr. Dunn's interpretation of "Star of Eve" was artistically done with excellent intonation and phrasing.

CHAPLIN HAS PRAISE FOR AIR PICTURE

Noted Comic Calls Hughes Spectacle Tremendous in Drama and Enactment

Leading producers of the film industry are lavish in their praise of "Hell's Angels," now showing at Grauman's Chinese Theater. Charlie Chaplin is the latest of the outstanding celebrities of the film colony to comment on the production. Chaplin states:

"'Hell's Angels' is the most tremendous production since the advent of talking pictures. The Zeppelin sequence is one of the most dramatic and edifying episodes I have ever seen in pictures. It is the drama in modern machinery—but not only this—the treatment and the acting are superb and realistic."

To accommodate the large patronage, Sid Grauman has instituted a series of midnight matinees, including a complete showing of his spectacular prologue and the air spectacle, the third of which will be staged Saturday night.

Judge Lauds Prison Drama at Majestic

Judicial compliments and indorsements have been numerous for "The Last Mile," John Wexley's prison-riot drama now being enacted at the Majestic Theater. The most recent notable to praise the play is Superior Court Judge Charles S. Burnell of this city, according to the theater management.

Judge Burnell declared that he was deeply impressed with the brilliant treatment accorded the subject of prison life. And although the play is consistent with the ordinary routine of his own procedures in court, he avers that the drama is so powerful and dynamic in theme as to grip the most calloused theatergoer.

The entire production of "The Last Mile" is under the personal direction of Lillian Albertson. Tickets for the play may be obtained only at the Majestic box office and the forty branch ticket offices.

Mary Pickford to Be Honored

Paying tribute to Mary Pickford, the Wampas (Western Associated Motion Picture Advertisers) is giving a dinner in her honor tonight at the Roosevelt Hotel in Hollywood. At the dinner the Wampas will confer upon Miss Pickford an honorary life membership in the organization.

Among notables who have accepted the invitation of the Wampas are Douglas Fairbanks, D. W. Griffith, Maurice Chevalier, Ernst Lubitsch and Charles Butterworth. Lewis E. Lawes, Warden of Sing Sing Prison, a visitor in Hollywood, will be another honored guest.

Jubilee to Be Held at Bowl

With the support of the motion-picture industry as well as the active co-operation of a large group of local theatrical men, the second annual Hollywood Midsummer Jubilee, to be staged at Hollywood Bowl on July 2, will feature a program comprising stellar attractions.

The service of all artists participating in the show as well as the rental of the Bowl are being donated for the occasion as the entire net proceeds of the special performance is to go toward purchasing additional beds and hospital equipment for the Los Angeles Sanatorium.

Tower to Show 'Journey's End'

Local patrons will have the opportunity of witnessing the motion-picture version of "Journey's End," in a popular run at the Tower Theater starting Saturday.

Accredited as one of the most realistic conceptions of the World War produced in motion-picture form, "Journey's End" includes in its cast Colin Clive, Ian Maclaren, David Manners, Anthony Bushell and others.

FIVE TECHNICOLOR PICTURES SHOWING

The effectiveness of Technicolor is being exploited currently here in film productions holding forth in five theaters.

"Hell's Angels" at Grauman's Chinese, "The Florodora Girl" at the new Pantages, "Bride of the Regiment" at Warner's Hollywood, "Golden Dawn" at Warner's Downtown, and "Mamba" at the California Theater are the current attractions all of which employ Technicolor effectively.

RUGGLES CASTING FOR "CIMARRON"

Among the many problems confronting Wesley Ruggles in casting "Cimarron" for R.-K.-O. is that of finding males of four different ages, from 5 to 35 years, who look enough alike to foster the illusion that they are all the same person as he grows from infancy to maturity. Ruggles is selecting these players "in reverse," that is picking out the grown man first, and then seeking three younger persons who resemble him.

ALMA REAL IN RECITAL

Alma Real appeared in a short song recital at the premiere showing Saturday night at the Million Dollar Theater of "Alma de Gaucho," a Chris Phillis production featuring Mona Rico and Manuel Granada. While Mme. Real is not in the cast of "Alma de Gaucho," she is one of the most popular of the Latin players, having recently sung in "One Mad Kiss," "El Precio de un Beso" and "Sombras de Gloria." In the near future she will be seen in "The Yankee Don."

Theaters—Amusements—Entertainments
WILL ROGERS SEAT SALE OPENS TODAY
Western Premiere Thursday June 19
...and Hollywood is on tip-toe...the Advance Reservation will be the Biggest in Years...the Stars...everybody wants to see...
WILL ROGERS in SO THIS IS LONDON
His second...his BEST...his FUNNIEST comedy...with Irene Rich, Maureen O'Sullivan, Frank Albertson and Lumsden Hare...
A FOX MOVIETONE PRODUCTION
DIRECTED BY JOHN BLYSTONE
TELEPHONE WIRE...WRITE —DO— SOMETHING! Get your seats Today!...Prices $5 - $3 - $2
Box Office...Drifting Sixth and Broadway
CARTHAY CIRCLE FOX
LAST WEEK
HURRY FOR SEATS
Phone OR. 1104 Owl Drug 6th & Bdwy.
2nd MATINEE SEATS 50c
Wilshire Bus! Big Red Cars!
ON THE STAGE ABE LYMAN AND HIS BAND
TWICE DAILY 2:15 and 8:30
ALL QUIET ON THE WESTERN FRONT
ERICH MARIA REMARQUE
An Ultra-Modern
triangle of romance which zooms to earth conventional traditions of the dramatic has BEN LYON, JAMES HALL and JEAN HARLOW as the stars of HOWARD HUGHES' air sensation.
HELL'S ANGELS
Preceded by 100 people on the stage in the gorgeous SID GRAUMAN PROLOGUE
GRAUMAN'S CHINESE
DIRECTION FOX WEST COAST THEATRES
Twice Daily, 2:15-8:15 Share — Seats at Owl Drug, 6th & Bdwy., and Chinese Theatre Pagoda Box Office — GLadstone 5184
Orpheum 8 WAY AT 9TH
4th AND LAST GIGGLE WEEK!
RADIO'S JOY JAMBOREE
THE CUCKOOS
BERT WHEELER with ROBT. WOOLSEY
COMEDY STARS OF "RIO RITA"
DIRECTED BY PAUL SLOANE
LAFFS • GALS • TUNES • COLOR
CONTINUOUS 9 A.M. TO 1 A.M.
35¢ TO 1 P.M.
RKO
RKO VODVIL Super HEADLINER
STARS OF "COHENS & KELLYS"
CHARLIE MURRAY and GEORGE SIDNEY in "AROUND THE CORNER"
HENRY SANTREY
17 & HIS SOLDIERS OF FORTUNE 17
RYAN & NOBLETTE
THE DAKOTAS
SANTREY & NOBLETTE
CONTINUOUS 11 A.M. TO 11 P.M.
30¢ TO 1 P.M.
BELASCO
WE. 8383
Mats. Wed & Sat.
MAURICE MOSCOVITCH
in "THE OUTSIDER"
LAST TIMES SAT.
SEATS NOW
LIMITED ENGAGEMENT BEGINNING MON. EVE. JUNE 16
AMERICA'S POPULAR STAR
FAY BAINTER
IN THE RISQUE COMEDY GAY VIENNA
"CAPRICE" by Rudolph Lothar
REGINALD OWEN and LILY CAHILL
STAGED BY A. LESLIE PEARCE
SEATS NOW
Fred Sweeley's California Theatre MAIN ST. NOW!
MAMBA
ALL-TECHNICOLOR ALL-TALK JUNGLE HIT!
CONTINUOUS 9 TO 11
25¢ 50¢
JEAN HERSHOLT
ELEANOR BOARDMAN
AND MARMY-ALICE OUT OF THE INKWELL

CITY'S HUGE GROWTH LAID TO CHURCH INFLUENCE

High Standard of Life Declared Reflected in Los Angeles Census Returns

Declaring that the church is "the vitamin of civilization, prosperity and liberty," Dr. Bruce Brown, in his sermon at South Park Christian Church yesterday said that "the main reason why Los Angeles has increased from one-half to twice the size of San Francisco is the standard that was lifted here by the influence of the church."

"The saloon and the church are the two emblems of two classes of people," said Dr. Brown. "Let every church building in this city be turned into a saloon if you want a modern bedlam. The poison centers of crime and degradation of our nation are all in the infected portions of our great cities, from which the churches have been driven out. No power on earth can keep this nation from going 'Red' if the battle is won by the church haters."

PASTOR TERMS BIBLE TORCH OF HUMANITY

"Our confusion today, difference of doctrines, splits into denominations all have come about because men in their 'wisdom' have set up their judgments and opinions instead of following the guidance of the spirit through the word of God," declared Dr. George Dorn in his sermon yesterday at Hollywood Lutheran Church.

"In the word of God, we have the truth of God as the only hope for every problem and the only hope for real Christian unity," said Dr. Dorn. "Christian unity never can be accomplished upon a basis of expediency or good fellowship, financial economy or compromise. We cannot unite on minimums of faith, but we can unite on maximums of faith. It will never be accomplished by whittling down convictions, but it can be accomplished when we all believe tremendously in God's word, in the all sufficiency of a living Christ and in the guidance of the Holy Spirit. That first Pentecost, 1900 years ago, designated the beginning of the spiritual life, the inauguration of the spiritual kingdom of the Messiah. Marvelous phenomena, even of a physical type, accompanied that scene. 'A tongue of fire' was the form assumed by the spirit, a most suitable emblem, pregnant with meaning and indicative of the large place which the human voice was to play in the work of the new dispensation."

HINDU TEACHER CALLS GOD 'GREATEST AXIOM'

"The God Nobody Knows" was discussed yesterday by Swami Dhiranada at Figueroa Playhouse. Excerpts from the address follow:

"Who can define the indefinable, express the inexpressible and know the subtlest of the subtle? Yet there is not a single stage in the history of humanity when man has not attempted a description of the nature of God and has not said through its inspired ones, that God can be known. We do not adequately know things right at our hands. How have we known so much about God, the Invisible King of the universe? Every man feels more or less that there is 'something' back of everything, and in order to express that something he has created theologies, calling Him personal or impersonal and by many other names. But no names express Him, nothing can prove Him. He is the Greatest Axiom. We cannot stand apart from Him to prove Him nor liken Him to anything.

NERODE DISCUSSES CREED OF GANDHI

"Gandhi's Religion and the Uniqueness of Jainism" is the subject of an address given at Mt. Washington Center yesterday by Bramacharee Nerode. The speaker said in part:

"Jainism is an elder contemporary of Buddhism. Its ethical system is more rigorous than that of Buddhism. According to it, true freedom consists in an independence of all outward things. The radical conversion of the inner man is the way to freedom, which was also proclaimed by the Light of Nazareth in no uncertain terms. The Jainas do not believe that being is permanent without becoming change or end, as such a theory takes away the initiative of the soul and makes moral responsibility meaning less. Jainism holds that the world is filled with all that is living. From this recognition arises the infinite compassion of the Jainas, which also is characteristic of Mahatma Gandhi."

SERMON GIVEN ON DUTIES OF PARENTS

"Parents are not entitled to honor, obedience and respect merely because they are parents," declared Dr. Sheldon Shepard in his sermon yesterday at First Universalist Church.

"Parents are entitled only to that measure of honor which they merit by virtue of being the right kind of parents," said Dr. Shepard.

"That goes, too, for teachers, officers, preachers, and all the rest of us. I will tell you why childhood and youth are losing their respect for age, people and institutions: We have tried to make children respect too many things which are not respectable. A biological incident is not enough to justify us in demanding that a child respect and honor irritability, poor judgment, intemperance and lack of consideration in a parent. Children should be taught, also, that they are not entitled to care, help and indulgence simply because they are born into a home. In proportion to their attainments, they must earn consideration and love by playing their part of the game on the square."

CREATOR DISCUSSED BY CHRISTIAN SCIENTISTS

"God the Only Cause and Creator" was the subject of the Lesson-Sermon yesterday at all Churches of Christ, Scientist, branches of The Mother Church, the First Church of Christ, Scientist, in Boston. The lesson-sermon consisted of citations from the Bible and correlative passages from the Christian Science textbook, "Science and Health With Key to the Scriptures," by Mary Baker Eddy. One of the Scripture selections included the following account from Luke: "And behold, there was a woman which had a spirit of infirmity eighteen years, and was bowed together, and could in no wise lift up herself. And when Jesus saw her, he called her to Him, and said unto her, Woman, thou are loosed from thine infirmity. And he laid his hands on her; and immediately she was made straight, and glorified God . . . and all the people rejoiced for all the glorious things that were done by Him."

A correlative passage from "Science and Health With Key to the Scriptures" presented these words from the chapter entitled "Science of Being." "Physical causation was put aside from first to last by this original man, Jesus. He knew that the divine Principle, Love, creates and governs all that is real."

Latest Queen of Sea Welcomed

Amerika's Skipper Honored Here

Capt. Knudsen, Miss Agueta Knudsen and Mrs. Jean Hersholt, who presented captain with floral tribute from Danish people of Southern California.

Rayner, Tenor, in Debut Here

Already acclaimed as a tenor in Italy, France and Germany, Sidney Rayner, born in New Orleans, will make his American debut during the opera season of the Los Angeles Grand Opera Association at the Shrine Auditorium, September 29 to October 13.

Rayner studied in Europe, has been singing in opera in Italy for the past four years, gained additional honors at the Staats Opera in Berlin and is now a regular member of the Opera Comique in Paris, but has never appeared before an American audience.

EQUESTRIAN TUNNEL IN PARK APPROVED

Construction of an equestrian tunnel in Griffith Park, immediately south of the water department's gatehouse, near the junction of the bridle trail and golf course, to bring all equestrian travel from the park mountains to the river, has been approved by the Park Commission, providing it is not held responsible for operation or flood waters. The request, from the City Engineer, points out that the location is the lowest ground where the necessary headroom may be obtained under Riverside Drive with a minimum of excavation.

FRESNO BANK CLERK FACES JUDGE TODAY

Claude W. Daniels, formerly a bookkeeper for the First National Bank of Fresno, today is to appear before United States District Judge James for sentence on a charge of misapplication of bank funds. Daniels, whose activities are said to have been in excess of $7000, was arrested in England and brought back to this country for trial. He pleaded guilty.

ASSESSMENT MAPS REFERRED

The City Council has referred to the Public Works Committee the assessment district map for the improvement of Federal avenue from Louisiana avenue to Exposition Boulevard.

PETITION APPROVED

The petition for the improvement of Graham avenue from Ninety-seventh to One Hundredth street has been approved by the City Council.

DANISH SHIP ARRIVES ON MAIDEN TRIP

Travel Time from Coast to Europe to be Reduced With New Liners

Europe yesterday was brought days closer to the Pacific Coast with the arrival from Copenhagen on her maiden voyage of the new Danish liner Amerika, first of four seventeen-knot sisterships which the Danish East Asiatic Line is putting into the trade. The 16,000-ton motorliner, finest in luxury of passenger accommodations and in mechanical efficiency in the European trade, was given a rousing welcome as Capt. Carl Knudsen brought her to dock.

As a token from the Danish people of Southern California, Knudsen was presented with a huge bouquet of Southland flowers by Mrs. Jean Hersholt, wife of the film actor and chairman of the Danish Olympic Committee, who also was in the welcoming party. Official greeting of Los Angeles was presented to the captain by Paul Chandler of the Chamber of Commerce, others in the party, including Ryan A. Grut, Danish Vice-Consul; Christian A. Jensen, president of the East Asiatic Company, and Walter F. Wilkenson and James Sullivan of Balfour, Guthrie & Co., owners' agent.

In both her cabins and public rooms the Amerika has a spacious luxury and taste in appointments unequaled by any other European-Pacific liner, while her propelling machinery is of unusual interest to engineers. She is driven by the first of the new Burmeister & Wain double-acting, two-cycle Diesel engines, which develop 7000 brake horsepower at a weight of only 115 pounds a horsepower. On her trials the Amerika exceeded 17.5 knots, while on the 4th inst., at only part throttle, she logged 406 miles.

Her commander, Capt. Knudsen, is commodore of the great Danish East Asiatic fleet, having been an officer with the line since 1900. He made his first visit here in 1899 aboard the famous British bark Primrose Hill, the next year joining the Danish East Asiatic steamer Annam as fourth officer.

The Amerika, which was open for public inspection yesterday afternoon, will sail this morning for San Francisco and other North Pacific ports.

TRADE SCHOOL READY TO GET APPLICATIONS

Applications are being received for enrollment in the trade extension classes of the summer term at the Frank Wiggins Trade Evening School, it is announced by Principal Olney. With the exception of the course in apartment-house management, all will open July 7 and continue to August 15. Instruction in apartment-house management will begin on the 16th inst. Hours of instruction are from 7 to 9 p.m.

MERCHANTS ORGANIZE HANCOCK PARK GROUP

Merchant members of Hancock Park Chamber of Commerce will gather at 635 South La Brea avenue tomorrow evening for their first dinner-meeting to organize a merchants' bureau of the chamber. Speakers will include George W. Pauli, chairman; Oscar Balzer, William Doll, Walter Palmer, Carl Bush of Hollywood Chamber of Commerce, and R. J. Wade.

There will be entertainment during the dinner hour.

CROP OUTLOOK ROSY THIS YEAR

Conditions More Promising Than in Some Time

Spring Produce Output Has Been Up to Normal

Chamber Report Gives Data on Varied Products

Southern California agricultural districts have passed through another spring and early summer season with normal field and orchard conditions prevailing, according to Southern California Crops, a monthly market and field report of the agricultural department of the Chamber of Commerce. Generally speaking, the outlook for most crops is more promising at this time than has been the case for two or three years past, due largely to the fact that the soil moisture condition has been above the three-year average, says the report.

Most crops being marketed now are bringing satisfactory prices, the report states, and such State-wide reports as are available place most summer and fall maturing specialties in a satisfactory statistical position.

SUMMARY GIVEN

The chamber report summarizes Southern California agricultural conditions at the present as follows:

"Latest estimates indicate that between 16,000 and 17,000 carloads of Valencia oranges remain for shipment after the 1st inst., which may be compared with 30,000 carloads after that date last year. These data on supply indicate the strong statistical position of the California Valencia crop and are responsible for the optimistic views held by growers and shippers for a continued strong and healthy market situation throughout the season.

"Present marketing conditions in the avocado industry are very satisfactory to producers. The Calavo growers of California report that returns to their members are averaging higher than any previous time in the history of the industry. A 1000 per cent increase over the present season's production is indicated for next year, the association officials declare.

SHORT WALNUT CROP

"It is now definitely realized that Southern California's 1930 walnut crop will be a comparatively short one, as is true in almost every district of the State. At this time conditions indicate a 75 per cent of last year's output as the maximum crop of the season.

"Deciduous fruit prospects in Southern California are rather spotted with some districts promised good yields and others below normal. Peaches are generally light around Ontario, the principal producing section, but a good crop of this fruit is promised in the Hemet-Nuevo section. A large crop of apricots is in prospect in Ventura county and in other producing districts of Southern California this fruit will show a good yield, equal or above last season.

"Harvesting of the Beaumont cherry crop is under way with the crop around 50 per cent of normal. The fruit is of excellent quality, however.

HEAVY GRAPE OUTPUT

"With a heavy crop of grapes in prospect, interest of the entire State is focused on the efforts of California grape growers to effect an 85 per cent sign-up of vineyardists under the Federal Farm Board Industry Stabilization Campaign. Reports from all parts of the State indicate that growers realize that this plan represents the only salvation of the industry and that the sign-up is progressing favorably.

"Estimates for cotton acreage for California still remain at around 10 to 25 per cent less than last year when 309,000 acres were planted. However, with better quality lands selected for planting and field conditions above average, yields are expected to equal or exceed those of last year.

"The first cutting of alfalfa is generally completed throughout Southern California districts and the second cutting now is well under way. The alfalfa market is in a rather weak condition with prices $3 to $6 a ton below those on this date last year.

LIMA BEANS

"It is not anticipated that there will be any increase in acreage planted to baby limas in Southern California over last year, but plantings of this variety will be increased in Central California districts. Regular lima-bean acreage will be about the same as that of 1929.

"The principal interest of vegetable and melon growers has centered on the Imperial Valley where cantaloupe shipments are at their height. Yields are uniformly light throughout the valley and a considerable acreage has been abandoned. Prices have dropped off somewhat during the past week."

PLANE SLOW TO NONAGENARIAN

Aged Woman's First Sky Ride Elicits Unexpected Bit Of Comment

"Wonderful! I wasn't a bit afraid," enthusiastically declared Mrs. A. M. Gilmore, 92 years of age, when she landed yesterday at Grand Central Air Terminal after her first airplane ride.

"I'm just helping Mrs. Gilmore celebrate her ninety-second birthday," explained Mrs. R. F. Lane, who accompanied her on the flight with Ace Bragunier, Curtiss-Wright Flying Service pilot.

Asked if she wasn't amazed at the speed of the modern airplane, Mrs. Gilmore replied that she thought Bragunier was driving very slow, although the plane was actually hurtling through space at more than 100-miles an hour.

GENEALOGICAL MARK SET BY ANGELENOS

Half of the population of Los Angeles may not be interested in how the other half lives, but it is interested in how its ancestors did. And that is why the genealogical department of the Public Library is a popular division of the organization, 5000 delegates to the fifty-second annual convention of the American Library Association will learn at its session here the 23rd to 28th inst. The largest collection of genealogical material on the Pacific Coast is contained in the Los Angeles library, Orra E. Monnette, president of the library board, said.

CORPORATION AIDE QUITS FOR LAW WORK

Tendering his resignation after more than eight years with the State Corporation Department, H. A. I. Wolch, who has served in the capacities of deputy, chief office deputy and assistant commissioner, yesterday announced that he will enter the practice of law. Wolch's resignation will become effective July 1.

ONE-ACT PLAY GROUP TO BE GIVEN TONIGHT

A group of one-act plays will be presented by the Wilshire Players this evening in the auditorium of Los Angeles Evening High School, 4600 Country Club Drive. They are "C. I. D.," a story of Scotland Yard; "Men Folks," dealing with Maine fisherfolk, and "Paris Labels," a comedy. The public is invited.

BULLOCK'S
WILSHIRE
for summer
days in or
out of town
PRINTS! A FEATURE!
$39.50
—you see them wherever women of fashion gather—demi-sleeve printed crepes—the "theme song" of every summer wardrobe—these lovely examples are feature-priced $39.00—at bullock's-wilshire
the french rooms
Wilshire Boulevard at Westmoreland

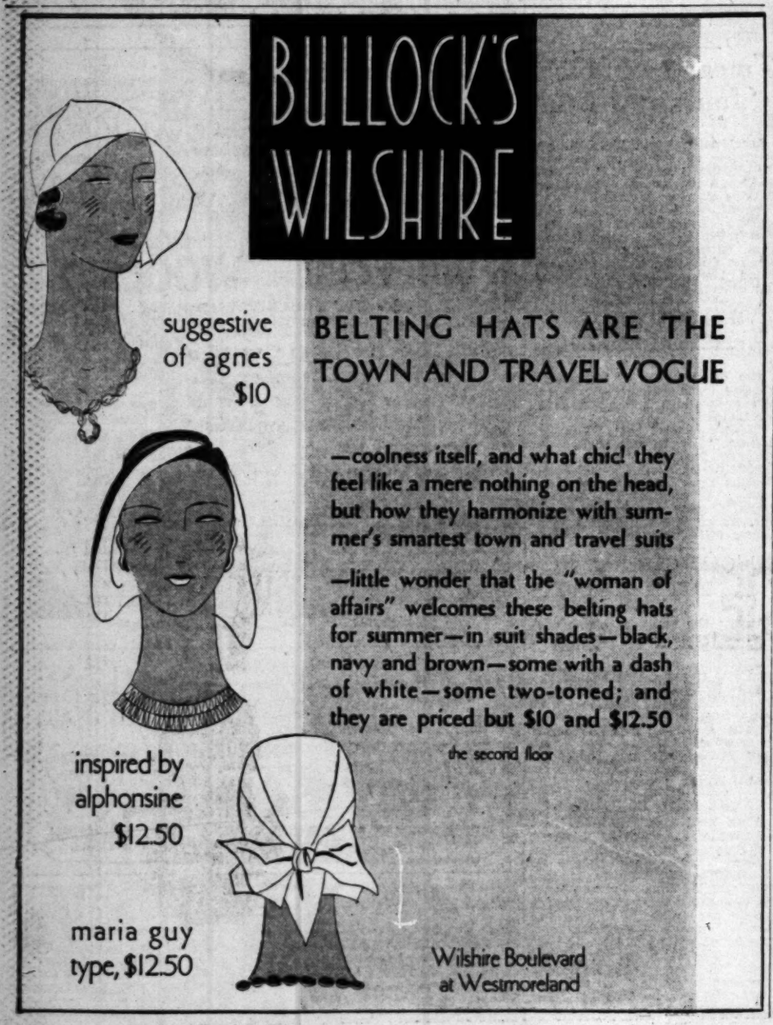
BULLOCK'S
WILSHIRE
suggestive
of agnes
$10
BELTING HATS ARE THE TOWN AND TRAVEL VOGUE
—coolness itself, and what chic! they feel like a mere nothing on the head, but how they harmonize with summer's smartest town and travel suits
—little wonder that the "woman of affairs" welcomes these belting hats for summer—in suit shades—black, navy and brown—some with a dash of white—some two-toned; and they are priced but $10 and $12.50
the second floor
inspired by
alphonsine
$12.50
maria guy
type, $12.50
Wilshire Boulevard
at Westmoreland

LEGION PLANS CELEBRATION

Rousing Fourth of July Program to be Drafted by Citizens' Committee Tonight

The citizens' committee of more than seventy business and professional men of Southern California will attend the first rally tonight at 8 o'clock at the Hollywood American Legion Post headquarters, to prepare for the coming Fourth of July celebration to be held under the auspices of the twentieth district, Americanism committee.

Wright Hubbard, commander of the district, which comprises a large part of Southern California, has issued the call not alone to the committee, but to the heads of all posts throughout the district.

"We are going to make this Fourth of July event the outstanding one of all in which the American Legion has ever taken part," Mr. Hubbard said. "From an amusement standpoint there is nothing that the various committees have neglected and from the patriotic angle we are confident that the projected co-operation assured will aid us in strengthening loyalty."

Unique among features planned for this celebration is the pledge of loyalty to the Constitution and flag to be repeated at sundown and broadcast from all radio stations, so that those who remain in their homes may repeat the pledge, as those who are at the Santa Monica Pier will do, immediately following the blowing of taps by buglers from various posts.

William Gibbs McAdoo, a member of the citizens' committee, already has petitioned Senators Johnson and Shortridge that added battleships and naval equipment may be stationed off Santa Monica Bay. Ralph J. Starkey, secretary of the division, feels that most members of all posts in the twentieth district will attend, accompanied by their families and friends.

Speakers and features of the occasion will be announced later.

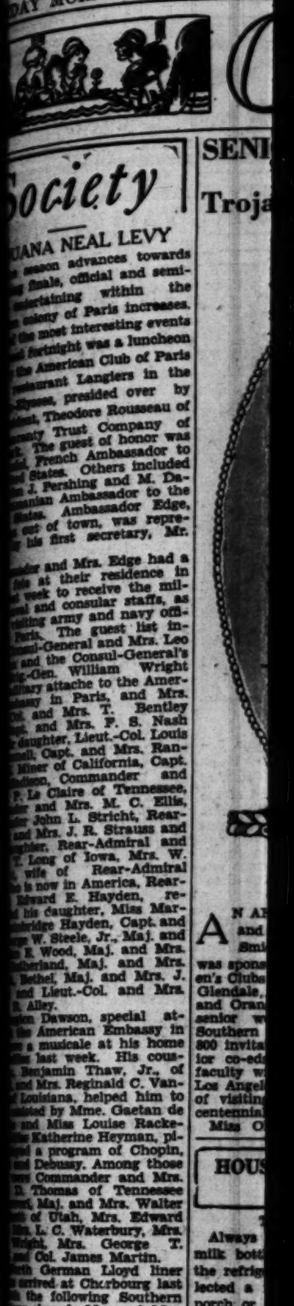

Society

...IANA NEAL LEVY

...season advances towards ...finale, official and semi-...entertaining within the ...colony of Paris increases. ...of the most interesting events ...of fortnight was a luncheon ...the American Club of Paris ...restaurant Langiers in the ...Elysees, presided over by ...resident, Theodore Rousseau of ...County Trust Company of .... The guest of honor was ...French Ambassador to ...States. Others included ...J. Pershing and M. Da... ...ian Ambassador to the ...States, Ambassador Edge, ...end of town, was repre... ...his first secretary, Mr. ...

...day and Mrs. Edge had a ...tea at their residence in ...week to receive the mil... ...and consular staffs, as ...visiting army and navy offi... ...Paris. The guest list in... ...Consul-General and Mrs. Leo ...and the Consul-General's ...-Gen. William Wright ...itary attache to the Amer... ...bassy in Paris, and Mrs. ...rt, and Mrs. T. Bentley ...rt, and Mrs. P. S. Nash ...daughter, Lieut.-Col. Louis ...ell, Capt. and Mrs. Ran... ...Miner of California, Capt. ...dson, Commander and ...P. Le Claire of Tennessee, ...er and Mrs. M. C. Ellis, ...John L. Stricht, Rear... ...and Mrs. J. R. Strauss and ...ghter, Rear-Admiral and ...Long of Iowa, Mrs. W. ...wife of Rear-Admiral ...is now in America, Rear... ...Edward E. Hayden, re... ...his daughter, Miss Mar... ...bridge Hayden, Capt. and ...W. Steele, Jr., Maj. and ...E. Wood, Maj. and Mrs. ...berland, Maj. and Mrs. ...Bethel, Maj. and Mrs. J. ...and Lieut.-Col. and Mrs. ...Alley.

...son Dawson, special at... ...the American Embassy in ...a muscade at his home ...last week. His cous... ...Benjamin Thaw, Jr., of ...and Mrs. Reginald C. Van... ...Louisiana, helped him to ...sted by Mme. Gaetan de ...and Miss Louise Racke... ...Katherine Heyman, pi... ...a program of Chopin, ...and Debussy. Among those ...Commander and Mrs. ...D. Thomas of Tennessee ...rt, Maj. and Mrs. Walter ...of Utah, Mrs. Edward ...L. C. Waterbury, Mrs. ...ght, Mrs. George T. ...and Col. James Martin.

...Herman Lloyd liner ...arrived at Cherbourg last ...the following Southern ...aboard: Mr. and Mrs. ...strict of Pasadena, Mrs. ...dge of Los Angeles, Mrs. ...ley of Pasadena, Mr. ...Walter M. Petitfils of Los ...Miss Maria Thompson, Mr. ...George Leslie Smith and ...Rodzinski of Los An...

...ilen L. Sinnick and her ...have arrived in Paris from ...Germany.

...State Senator Lee Mantle, ...ed by Mrs. Mantle, their ...Miss Celia A. Daly, all of ...s, recently passed two ...Paris. They are making ...ident tour of Europe.

...Cecile, the Santa Barbara ...who is giving a concert this ...the Salle du Conservatoire ...gave a tea last week at ...entertained with a musi...

...Mrs. Frank A. Conant of ...ara, Cal., have arrived in ...Cannes and have taken ...unt at the Chateau Fron... ...their party are Miss ...Ball, Mrs. John A. C. ...and Miss B. Mansfield, ...Santa Barbara.

...Mrs. Charles A. Parmelee ...Paris following a tour of ...They plan to be there for ...and are stopping at the ...ntinental.

...Mrs. Alfred Millard, Jr., ...ived in Paris and are at ...ncon for a short stay. Aft... ...in England they plan ...an apartment in Paris for ...season. Mr. Millard is ...of Hugh Millard of the ...Embassy in Paris.

...Mrs. N. F. Milnor, who ...on the United States liner ...will be at the Hotel Lan... ...a week. They will later ...an extended trip on the ...and will return to Paris ...Grande Semaine.

...Mrs. Joseph Evans, who ...travelling in Holland, ...visitors to Amsterdam, ...registered at the Hotel ...

...Bradley of Hollywood, trav... ...Italy, was a recent visitor ...where he registered at the ...and Savoia.

...Mrs. Patrick M. Longan ...have been at the Ho... ...y in Paris after cross... ...the French liner Ile de ...

...Goetz of Hollywood, ...Collins of Los Angeles ...stopping at the Hotel ...Martin, George E. White, ...Taylor and Mrs. Ade... ...of Los Angeles have ...the Bristol.

...Carlson, Dr. Frederick ...James B. Lankershim, ...Joseph H. Moore and ...Bale have crossed to ...aboard the White Star liner ...

...Harris Gould Foster of Pas... ...arrived at the Hotel de ...Paris from Aix-les-Bains, ...

...Mrs. Jackson Ray and ...Ray of Hollywood, have ...at the Hotel Colum... ...Italy. Mr. and Mrs. ...of Los Angeles and ...order of Beverly Hills ...the Savoia-Majestic. ...Ismaris has been at the ...Hotel in Berlin, where oth... ...include Mr. and Mrs. R. ...Pomona.

HOUS...

Always ... milk bott... the refrig... lected a ... porch or ... bottle you... less worry ... pests in y...

The mo... waits unti... get up a... off to sch... It starts ... for the c... sitting st... hard afte...

Few p... the germs ... and nothi... of them. ... it daily a...

One of ... ping bags ... suspend ... larway to ... small bits ... but conve...

The in... cumulate ... sides, and ... the inside ... cloth ther... washed s...

F...

SENI... Troja...

A N A... and ... Smi... was spons... en's Clubs ... Glendale, ... and Oran... senior w... Southern ... 900 invita... for co-ed... faculty w... Los Angel... of visitin... centennia... Miss O...

...TO THE SEA

...ption of THE VILLA... ...ed Paper by Robert A. ... ...ed on cream or ... ...ble for ... ...upon ... ...through your local ...

Janc... One p... Wil... Sleev...

Of Interest to Women

Society

ANNA NEAL LEVY

...ma advances towards ...ball, official and semi-...ting within the ...ge of Paris increases. ...e most interesting events ...tonight was a luncheon ...e glorious Club of Paris ...ent Langiers in the ...ms, presided over by ...Theodore Rousseau of ...r Trust Company of ...The guest of honor was ...Paris Ambassador to ...Others included ...Ambassador and M. Da... Ambassador to the ...Ambassador Edge, ...of town, was repre... in her secretary, Mr. ...

...and Mrs. Edge had a ...at their residence in ...ent to receive the mil... of consular staffs, as ...ervy and navy offi... The guest list in... ...General and Mrs. Leo ...of the Consul-General's ...Col. William Wright ...military attache to the Amer... in Paris, and Mrs. ...and Mrs. T. Bentley ...and Mrs. F. S. Nash ...Lieut.-Col. Louis ...Capt. and Mrs. Ran... ...of California, Capt. ... Commander and ...Duke of Tennessee, ...Mrs. M. C. Ellis, ...John L. Stricht, Rear... Mrs. J. R. Strauss and ...Rear-Admiral and ...Duke of Iowa, Mrs. W. ...wife of Rear-Admiral ...now in America, Rear... H. Hayden, re... daughter, Miss Mar... Hayden, Capt. and ...Susie, Jr., Maj. and ...Maj. and Mrs. ...Maj. and Mrs. J. ...Lieut.-Col. and Mrs. ...

...Bowman, special at... American Embassy in ...attache at his home ...last week. His cous... Thaw, Jr., of ...Reginald C. Van... helped him to ...by Mme. Gaetan de ...Miss Louise Racke... Katherine Heyman, pi... a program of Chopin, ...Debussy. Among those ...Commander and Mrs. ...Bureau of Tennessee ...Mr. and Mrs. Walter ...of Utah, Mrs. Edward ...C. Waterbury, Mrs. ...Mrs. George T. ...Col. James Martin. ...Norman Lloyd liner ...aboard at Cherbourg last ...the following Southern ...aboard: Mr. and Mrs. ...of Pasadena, Mrs. ...of Los Angeles, Mrs. ...of Pasadena, Mr. ...Walter M. Petitfils of Los ...Maria Thompson, Mr. ...George Leslie Smith and ...Dunkirk of Los An...

...I. Slanick and her ...arrived in Paris from ...Germany. ...Senator Lee Mantle, ...by Mrs. Mantle, their ...Edith A. Daly, all of ...recently passed two ...here. They are making ...tour of Europe. ...the Santa Barbara ...is giving a concert this ...Salle du Conservatoire ...on a tea last week at ...entertained with a musi...

...Dr. Frank A. Conant of ...Cal., have arrived in ...Rooms and have taken ...at the Chateau Fron... party are Miss ...Mrs. John A. C. ...Miss D. Mansfield, ...Barbara. ...Mr. Charles A. Parmelee ...following a tour of ...plan to be there for ...are stopping at the ...Hotel.

...Mr. Alfred Millard, Jr., ...in Paris and are at ...for a short stay. Aft... in England they plan ...apartment in Paris for ...season. Mr. Millard is ...of the Millard of the ...in Paris. ...Mr. F. P. Milnor, who ...United States liner ...at the Hotel Lan... They will later ...trip on the ...return to Paris ...vention. ...Mr. and Mrs. Joseph Evans, who ...winter in Holland, ...to Amsterdam, ...stayed at the Hotel ...

...Mrs. Hollywood, trav... on a recent visitor ...registered at the ...Dresden. ...Mr. and Mrs. Patrick M. Longan ...have been at the Ho... in Paris after cross... the English Channel from Ile de ...

...Mr. and Mrs. Hollywood, ...of Los Angeles ...stopped at the Hotel ...Mr. and Mrs. George E. White, ...Mr. and Mrs. Ade... ...Los Angeles have ...

...Mr. and Mrs. Dr. Frederick ...Mrs. J. Lankershim, ...Mrs. R. Moore and ...have been crossed to ...on the White Star liner ...

...Mr. and Mrs. Hunter of Pas... registered at the Hotel de ...Aix-les-Bains, ...

...Mr. and Mrs. Ray and ...Hollywood, have ...the Hotel Colum... Mr. and Mrs. ...Angeles and ...Beverly Hills ...Hotel Ambassador. ...have been at the ...Miramar-Majestic. ...Mr. and Mrs. R. ...

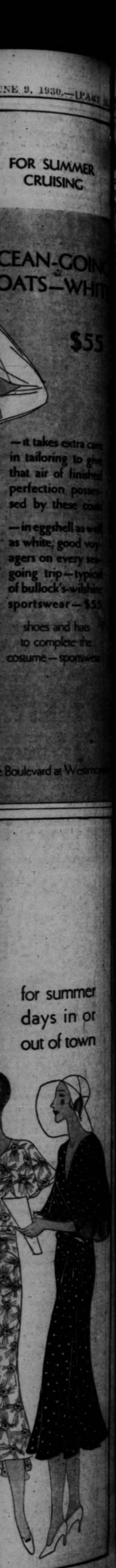

SENIOR CO-EDS ATTEND FETE

Trojan Women's Clubs Play Host

Miss Olive Waring

AN AFFAIR at the home of Dr. and Mrs. Rufus B. Von KleinSmid, Wednesday afternoon, was sponsored by the Trojan Women's Clubs of Pasadena, Long Beach, Glendale, San Diego, Bay Cities and Orange county, honoring all senior women at University of Southern California. More than 900 invitations were issued to senior co-eds, Trojan faculty women, faculty wives, representatives from Los Angeles high schools, and wives of visiting delegates to the semi-centennial celebration.

Miss Olive Waring, past president of the Los Angeles Trojan Women's Club, was one of the assistant hostesses. Others included Misses Elizabeth Von KleinSmid, Margaret Alraston, Bernice Palmer, Mary Biwen, Bertha Green, Edith Palmer, Mary Ethel Butterfield, Constance Vachon, Catherine White, Beryl Kennedy and Mmes. Warren Bovard, Frank C. Touton, Karl T. Waugh, Andrew Life, Lester B. Heilman, Elbert Kennedy, Helen M. Morehouse, Gladys Wadsworth Tuttle, John Woods, Harry Silke, George Dennison, Lucy Huse Cate, Marion Foss and Mary Chaffey Riggins.

HOUSEHOLD SUGGESTIONS

The Ant Season

Always wash the outside of the milk bottle before putting it into the refrigerator. It may have collected a few ants while on the porch or step and by washing the bottle you may save yourself endless worry and work of having these pests in your refrigerator.

A Bad Start

The mother is very foolish who waits until the very last minute to get up and who ge's her children off to school in a tremendous rush. It starts the day off in a tension for the child and concentrating and sitting still in school come very hard after the nervous turmoil.

Banish the Germs

Few people realize how quickly the germs collect on the fly swatter and nothing is ever done to get rid of them. Pour boiling water through it daily and keep down the germs.

Paper and String

One of those heavy paper shopping bags will be just the thing to suspend on two hooks in the cellarway to hold wrapping paper and small bits of string—out of the way, but convenient.

Less Cleaning

The insides of the windows accumulate more dust than the outsides, and if they are wiped off on the inside each day with a soft cloth they will not have to be washed so frequently.

Fashion DecreeS

Jane Regny Model. One piece Silk Frock With Incrusted Belt. Sleeveless Cardigan. Joan

Health and Diet Advice

By DR. FRANK McCOY

Author of "The Fast Way to Health"

MILK IS A NATURAL FOOD FOR BABIES

If there is such a thing as a natural food, milk, no doubt, comes under this category, as it is the only food distinctly provided by nature as a food for animals. After about the age of 2, however, it is not a complete food, as it lacks iron. In babies this lack of iron in milk is provided for by a large quantity of iron being stored in the liver and other tissues.

When mother's milk is not available for the baby, the best substitute seems to be cow's milk or goat's milk. The human race has been using animal milk for about the last 12,000 years so that it has proven its value as a useful food.

When using milk, you have your choice of either the raw certified milk or the pasteurized. When raw milk is used it should only be from cows that have passed a health inspection. If there is any doubt about the health of the cows or the cleanliness in the handling of the milk it should be pasteurized. Pasteurized milk does not have as much food value as milk in the raw state because the heating which it undergoes destroys some of the vitamins, especially vitamin C. However, this deficiency can be made up if, in addition to the milk, fresh fruit juices or other foods containing vitamin C are used.

Pasteurizing milk is no doubt the best plan for large communities because of the necessity for so much handling and transportation. While pasteurizing cannot make the milk clean, it does give an element of safety in the use of milk so treated. This is much more important in summer than in winter, as the heat of the summer months encourages a greater growth of bacteria. It has been said that no disease epidemic has ever been traced to pasteurized milk, but many epidemics have been traced to raw milk which has been produced under unclean condition. For this reason it is probably the safest plan for the average family to depend upon pasteurized milk unless they are able to buy certified inspected raw milk, which is usually more expensive.

Milk requires about the same length of time to digest as any other protein. However, when mixed with any other proteins digestion is delayed in the stomach and for this reason it is much better to use milk alone or in combination with some of the acid fruits. Digestion takes place far easier if the acid fruits are combined with the milk, as this combination produces small curds which the digestive juices can penetrate more easily.

Milk is a real food and for this reason it should not be taken between meals. One may make an entire meal of milk, using as much as desired, and adding some acid fruit or some of the nonstarchy vegetables, such as spinach or string beans. The milk diet is often of great value for those who are suffering from some form of gastrointestinal disturbance. An exclusive milk diet is probably the best treatment that has been devised for ulcers of the stomach. Undernourished children, too, often benefit by the use of an exclusive milk diet. In some diseases, such as chronic catarrh and frequent colds, the use of milk does not seem to be advisable, and where there is poor liver functioning it is advisable to avoid cream, or milk that is too rich.

(Copyright, 1930, by Bell Syndicate, Inc.)

WHEN THE SANDMAN COMES

A Bedtime Story

by THORNTON W. BURGESS

PETER SEES A FUNNY NOSE

If things are strange, they must be queer;
It seems to me that this is clear.
—Peter Rabbit.

Peter Rabbit isn't always as observing as he should be. Most of us are not. We see, yet do not see. We pass over little things. Peter had watched Starnose the Mole swimming and then had seen Starnose come ashore. Without noticing anything peculiar about Starnose, to Peter he looked very much like his cousin, Miner the Mole. He was the same general shape and his gray coat looked much the same.

Starnose was an uneasy little fellow. It seemed to Peter that Starnose wasn't still a minute. Most of the time he had his nose to the ground and was poking under the leaves and under the grass with it. So Peter took no notice of that nose until at last Starnose paused in front of him and lifted his head as if he were looking up into Peter's face. Then Peter's eyes fairly popped. They looked as if they were going to jump right out of his head. "What is the matter with it?" he cried.

"What is the matter with what?" demanded Starnose in his sharp, squeaky voice.

"Your nose," replied Peter. "What in the world is the matter with your nose?"

"Nothing is the matter with my nose," squeaked Starnose, and his voice sounded indignant despite its squeakiness. "There isn't a thing the matter with my nose."

"But there must be!" cried Peter, still staring. "I never saw nor heard of a nose like yours. What under the sun did you ever do to it?"

"I haven't done anything to it," squeaked Starnose. "It is just as Old Mother Nature gave it to me. I wouldn't trade noses with anyone I know. So there!"

"But what are all those funny little things all around the end of your nose?" asked Peter, and he was staring in the most impolite manner.

"Those are not funny little things at all," replied Starnose promptly. "There is nothing funny about them. Those are little feelers and there are twenty-two of them. I don't know what I should do without them."

"Huh!" exclaimed Peter. "I don't see what good they are."

"Those are not funny little things at all," replied Starnose promptly

"That is because you don't know as much as you might," squeaked Starnose. "If you couldn't see any better than I can—and you might just as well say I can't see at all—you would want something to tell you about things. Those little feelers around my nose do just that; they help me a whole lot."

"Your cousin, Miner doesn't have them and he gets along all right," said Peter.

"My cousin Miner doesn't live the way I do," replied Starnose. "He sticks more closely to his tunnels than I do. Of course, I stick pretty close to mine, but I do come out once in a while. I like to run on the surface and take a swim now and then. When I find things which may be good to eat, I use these little fingers on my nose to find out about them."

"I see," said Peter. "Of course, you know that no one else has a nose like yours, so you must excuse me for thinking it a funny nose. Of course, I ought to have known that it has a use of some sort. Old Mother Nature doesn't give people things unless there is some use for them. I suppose it is that nose of yours that gives you your name."

"Right you are, Peter Rabbit, right you are," replied Starnose. "Well, I have gossiped long enough and my stomach is empty. I must get something to eat and must get it quickly. Excuse me, Peter, while I go look for some worms."

Before Peter could open his mouth to reply, Starnose had begun to burrow into the soft earth.

(Copyright, 1930, T. W. Burgess)

MODES OF THE MOMENT

by Honore Booth

FASHION EXPERT OF HARPER'S BAZAAR

While the question of skirt lengths has somewhat receded into the background, due to our having accepted a certain tentative standard for morning, afternoon and evening clothes, still there remains that little hesitancy about the exact length, of whatever type costume we are thinking of at the moment. Paris broadcasts "a gradual lengthening," which may bring back the ankle-length skirts for general daytime wear.

for suits, morning frocks and our so-called "sport clothes" in the leading midseason collections, they are about thirteen and three-quarter inches from the floor. For the frock that is worn in town with full length or perhaps three-quarter length coat, they have been lengthened to eleven and three-quarters and twelve and three-quarter inches from the ground. Later in the afternoon, they descend considerably, some reaching the ankle bone or even the instep either all 'round or unevenly in scallops—or some in up-and-down hem lines. Of course, these figures are general. Certain designers vary these an inch or so, longer or shorter.

LONG AND SHORT OF IT

The well-dressed woman of today has something to say herself and does say it, and she knows that exaggeration of anything is one of the most fatal tendencies of all modes—she is the ultimate dictator—and who will not be her willing subject?

ELABORATION IN SKIRTS

The tendency toward greater elaboration in evening skirts recalls the simple bodices and heavily trimmed skirts of the late sixties. A model recently seen was one with a tunic effect similar to an umbrella, with pointed sections. Some of the new models show extremely full skirts, almost verging on the crinoline. One, in white chiffon has curved bands of tight shirring on bodice and hips, and immensely wide skirt, falling softly and cut in wedge-shaped sections. It takes almost as many yards as one of the old-time prima donna's dancing dress.

HANDLING OF CHIFFONS

Another important detail about evening skirts is the new handling of chiffon in plaits, pressed or more often unpressed, sometimes of the kilt type, and sometimes in box plaits—both wide and narrow. This has been done in chiffon and net.

SHOULDERS TO HIPS

So much attention has recently been centered on shoulders, with the numberless capes and capelets, frilled shoulder straps that came to us from Empire model, that it is only natural that the center of interest should go somewhere else—and it is to the hips that it seems to be going, showing itself in an evening mood of peplum, frills, or in yokes sometimes plain, sometimes decorated as well as in the perkily flared short wraps of the Chanel variety. In this we have a "hippy feeling" but such charming disguises for the "hippy look."

WORD ABOUT TWEEDS

A new note in tweeds is the reversion from the open-weave jersey-like fabrics toward the more solidly woven materials. Tweeds are being slowly but surely relegated to their proper place—traveling and sport. Though women will continue to wear them, other woolens are getting a "look-in" at last . . . light weight and twilled woolens, wool voile, etc.

Chef Wyman's RECIPES

Every Tuesday and Friday at 2 o'clock Mrs. A. L. Wyman will conduct a free class and demonstration of good cookery in the lecture room of the Southwest Building, 130 South Broadway.

FISH AND VEGETABLE PIE

Two cupfuls of milk, three tablespoonfuls of butter, four tablespoonfuls of flour, one and one-half cupfuls of cooked diced carrots, one cupful of cooked peas, one and one-half cupfuls of flaked fish two tablespoonfuls of onion juice, a seasoning of salt, paprika and one tablespoonful of chopped parsley. Make a white sauce of the milk, flour and butter, add the vegetables, flaked fish and seasonings, oil a baking dish, pour the mixture in, cover the top with seasoned mashed potato, brush with melted butter and bake in a moderately hot oven until well browned.

HAMBURGER PASTRY ROLLS

Season one pound of hamburger with salt, paprika, finely chopped parsley, and a few drops of onion juice. Roll out in the form of tiny finger rolls, brown them quickly in a hot saute pan to which has been added a little shortening. Make a regular baking powder biscuit dough, and cut it into good-sized rounds, lay a roll of the hamburger on each round, moisten the edges with a little water, and fold one side of the round over the other. Place on a lightly oiled baking tin, and bake in a hot oven for fifteen minutes. Serve with a tomato or mushroom sauce.

LEMON ICE BOX COOKIES

One cupful of butter or shortening, one and one-half cupfuls of sugar, three eggs, two tablespoonfuls of lemon juice, one teaspoonful of grated lemon rind, five cupfuls of flour, one-half teaspoonful of salt, and one-half cupful of candied orange peel. Cream the butter and sugar, add the well-beaten eggs, lemon juice and rind. Sift the flour and salt together, and gradually add it to the mixture. Shape into small rolls, cover with waxed paper, and place in the ice box overnight. The next day, slice thin and on the top of each cookie place a small piece of candied orange peel. Sprinkle with a little sugar and bake in a quick oven until slightly brown.

JELLIED SOUP WITH MEAT

One and one-half tablespoonfuls of gelatine, two cupfuls of chicken stock, one-fourth of a cupful of cooked rice, one-half teaspoonful of onion juice, two teaspoonfuls of lemon juice, a few grains of cayenne pepper, a seasoning of salt, and two or three drops of tabasco sauce, two cupfuls of cooked meat, cut in small cubes, one-half cupful of whipped cream, two teaspoonfuls of finely chopped parsley. Soak the gelatine in part of the cold soup, heat the rest of the soup and combine, add the seasonings and meat. Allow to heat thoroughly, when the mixture is cooled and starts to thicken, fold in the stiffly whipped cream, spread the minced parsley in the bottom of the mold, pour in the mixture, and allow to become solid, cut in cubes, and serve in bouillon cups.

Mrs. Wyman does not reply to letters, but requests for recipes are answered in the department, PRACTICAL RECIPES, published every Friday.—(All rights to reproduce reserved by A. L. Wyman.)

The Inside of the Oven

Keep the inside of the oven clean. Scrape out the shelves and bottom and wash with hot soda water solution at least once a week. It will give you better service and prevent that nasty burnt-food smell that comes from an oven containing cooked-over foods.

Your Baby and Mine

by MYRTLE MEYER ELDRED

Mrs. Eldred will be glad to answer all questions pertaining to babies and children. A stamped and self-addressed envelope forwarded to this office will bring a personal reply.

This department offers leaflets on weaning and feeding the child from 6 weeks to 6 years, prenatal care and diet for the nursing mother, constipation, eczema, outfits for the new baby, sleeping, walking, teething, thumb sucking, ammoniacal urine, bed wetting, training in cleanly habits, periods of nursing, cod liver oil, orange juice, hives, worms, vomiting, refractory children, prune juice, lime water, rupture, styes and boils and cradle cap. Before asking a personal question about one of these subjects, it is better to send a self-addressed stamped envelope for the leaflet you need. If your particular problem is not covered in the above list, Mrs. Eldred will be glad to give you a personal reply.

NIGHT BEST TIME TO SLEEP

The baby's sleeping hours are subject to periodic changes. As baby approaches the end of his first year it seems better for him to take shorter naps in daytime to encourage a long, unbroken sleep at night.

"My baby has cut two hours off his daily naps and added an extra hour at night," writes Mrs. H.A.F. "He now sleeps until 8 or 8:30 in the morning and then won't sleep again until 11:30.

"Please tell me how to protect baby from sunburn? These first hot days he got very bad burns even though I cold-creamed him beforehand. Also now at 8 months shall he have meat broth as well as cereal and vegetables? Your column is so sane and practical you are a life-saver to us young mothers. Incidentally, I have eczema. Can my baby acquire this?"

LET HIM SLEEP

I should be glad that baby is learning to sleep all night and I should no longer waken him for a feeding in the first part of the night but let him sleep as long as he will naturally. Then you may find that he won't take a 10 or 11 o'clock feeding any more and will sleep straight through.

I am afraid that baby is having too long exposture to the sun when he gets such bad burns. Reduce the time to fifteen minutes and increase it very slowly. It never pays to keep baby out in the sun until he burns, for the skin should be slowly and gradually accustomed to the sun so that it browns. This tanning is itself a protection from the dangers of sunburn. Oil the skin well and see that baby isn't exposed longer than fifteen minutes now for a week or more.

BROTH NOT ESSENTIAL

Meat broth has no special advantages in baby's diet. It is practically without nourishment and is merely an appetizer, fluid in which to serve vegetables. The nourishment is in the vegetables or bread served with it, not in the broth, though it does contain extracts which pep up the appetite.

Eczema is in no degree contagious. But it is possible for your baby to be sensitive to the same food or external elements to which you are sensitive. Apparently he is not, for eczema in the susceptible child usually appears early in his life. If he is now being breast fed it is just possible that when you put him on cows' milk he may show a sensitivity to it. We have a leaflet on eczema which will show you the numerous causes of it and give you a clearer understanding of what may be causing you to have it.

Ada: Women over 30 years of age may have a little harder time than younger women but if they are in good health and under the care of a good physician there is no reason why they cannot bear children. Have a good physical examination by your doctor and don't worry.

Why cling TO OLD FASHIONED METHODS?

YOU will be interested in the letter below telling of the experience of one housewife who tried Ben-Hur Drip Coffee. It represents the common experience of tens of thousands who are using this delicious coffee made in a Ben-Hur healthful Coffee-maker.

"This new idea in coffee-making has put Ben-Hur Drip Coffee in a class by itself, and I'll venture to say that any housewife who has given this modern method of coffee-making a trial will never go back to the old crude way of boiling or percolating coffee."

"Ben-Hur Drip Coffee has been constantly served at our breakfast and dinner table since your Company first put this wonderfully delicious coffee on the market."

"We buy Ben-Hur Drip Coffee because we know it to be a much more healthful drink than the ordinary boiled coffee. The filter papers used in making this coffee produce a clear, transparent liquid, with no grounds whatsoever. Its exceptionally delicious flavor, which is absolutely void of bitterness, always invites you to a second cup."

"The very short time to make it is another advantage over the old system of coffee-making and considering the economical standpoint, the Ben-Hur Drip Coffee takes one-third less than any other coffee on the market. We consider Ben-Hur Drip Coffee a most delicious, healthful and economical beverage." *Mrs. C. A. Blegan, 2814 East 6th Street, Los Angeles.*

BEN-HUR
DELICIOUS
Drip COFFEE

is the ORIGINAL and ONLY coffee that is specially selected, blended roasted and steel cut to the exact point of fineness required for the filtration or drip method of making.

Shake off the old, enjoy the new. Visit your grocer today and take advantage of the low introductory offers on Ben-Hur Healthful Coffee-Making Appliances.

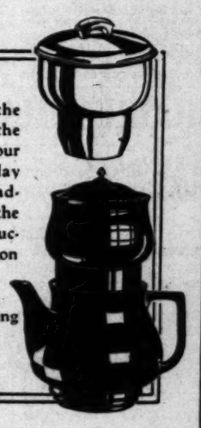

NEWS OF SOUTHERN COUNTIES

COMMENCEMENT DAYS FOR SENIORS HERE

Many Southland Schools Prepare for Event; Baccalaureate Sermons Heard Sunday

PASADENA, June 8.—Breaking all previous records, 1013 Pasadena Junior College and John Muir Technical High School students will receive diplomas at colorful joint commencement exercises which will be held in the Rose Bowl Friday night, the 21st inst.

In previous years, the graduation pageants in the Rose Bowl have been held in the afternoon, but the recently installed flood lights have permitted the authorities to advance the hour in order that all the students' fathers may witness the commencement without inconvenience.

Of the total number of graduates, the junior college lower division will head the list with 528. Muir High School will follow with 310, and the junior college upper division will grant 149 diplomas. Of the junior college upper division, ninety-four will receive certificates entitling them to matriculate as college juniors.

The total number of graduates, 1013, includes twenty-six graduates of the school of nursing, and exceeds last year's record by sixty-two.

Final plans for the spectacular pageant, "Dreams of Youth," which will precede the presentation of diplomas, are nearing completion. Ida E. Hawes and Emma B. Mundy, director and associate director of the event, announced today.

A fifty-foot castle will tower above the graduation stage and will be tinted rose, gold and purple by powerful floodlight beams. More than 1000 underclassmen and elementary school children will participate in the program which symbolizes the high hopes and spirituality of youth.

POMONA WILL GRADUATE NEARLY 400 STUDENTS

POMONA, June 8.—With the close of school scheduled for the 13th inst., approximately 400 junior college, high-school and junior high-school students in this city will receive their diplomas at commencement exercises in the high-school auditorium Thursday and Friday nights. Also nearly 200 more will graduate from elementary schools.

Junior college and high-school graduation exercises will be held Thursday evening when 175 high-school graduates and twenty-five junior college graduates will receive diplomas. On Friday evening exercises for the two junior high schools will be held with 200 receiving their sheepskins.

Elementary schools will hold exercises on Thursday and Friday for the distribution of certificates.

Baccalaureate services for junior college and high-school graduates were held in the high-school auditorium tonight at 7:30, the sermon being delivered by Dr. Gordon Palmer, pastor of the First Baptist Church. Rev. C. R. Montague, pastor of Trinity Methodist Church, presided.

SANTA BARBARA'S HIGH SCHOOL EXERCISES FRIDAY

SANTA BARBARA, June 8.—Official approval was given today by Principal Harvey J. Holt for the commencement exercises of the senior class of Santa Barbara High School next Friday evening in Peabody Stadium. The exercises will begin at 6:15 o'clock. Homer Martin, former principal of the high school, will be the chief speaker. That the exercises are to occur on Friday, the 13th inst., has not served as a damper to the enthusiasm of the boys and girls who are to receive their diplomas that evening.

INNOVATION IN SPEAKERS' SELECTION AT GLENDORA

GLENDORA, June 8.—As an innovation in commencement programs, five popular members of the graduating class of Citrus Union High School have been selected to be the speakers for the occasion, according to announcement made by Supt. F. S. Hayden.

The program, to be given Friday night, was arranged by Supt. Hayden and his teaching staff, and students selected as class speakers are Gus Meier, student body president, whose subject will be: "I See by the Paper;" Miss Detwiller, president of the Girl's League, who has announced her subject as "Be Yourself;" Ray Kidd, "Some Interesting Developments in Education;" Miss Ruth Mason, "Women in Modern Letters; and Walter Coupe, "Pads."

Supt. Hayden will make the class address and graduates will receive their diplomas from Bert F. Mull, member of the board of the Citrus Union High School and Junior College.

There are seventy-five students in the graduating class, forty-two of which are boys. Special honor will be accorded to five members of the class, who have distinguished themselves by making the unusual record of not missing a day of school during the four years in their high school course.

For this achievement each of the students will be awarded a silver cup. The five to be so honored are Misses Vera Eggers, Mildred Moon, Dorothy Ott, Jane Rasmussen and Iwalani Ray.

AZUSA'S LARGEST CLASS GRADUATES ON SATURDAY

AZUSA, June 8. — Declared today by Superintendent of Schools Charles C. Carpenter, to be the largest graduating class in the history of Azusa city schools, a class of eighty-two pupils, thirty-two of which are boys, will receive their diplomas during commencement exercises to be held in the auditorium of the Azusa intermediate school on next Saturday at 7:45 p.m.

During the ceremonies, presentation of the class memorial will be made by Howard Ward, president of the graduating class. The memorial this year is a $235 radio. Following a brief talk to the graduates by Supt. Carpenter, diplomas will be awarded by C. H. Lee, president of the Board of Education.

Officers of this year's graduating class, in addition to Ward, are Sarah Macias, vice-president; Margaret Hayden, secretary, and Martha Harrison, treasurer.

VENTURA COUNTY PLANS SERIES OF COMMENCEMENTS

VENTURA, June 8.—Nearly 350 grammar and high-school students in Ventura county are to receive their diplomas at commencement exercises, which are scheduled the coming week in most of the schools throughout the county. Six of the county schools already have had their graduation rites, as they closed late in May. Closing dates for the schools of the county vary greatly, but this is explained by the fact that according to State law children must attend school 170 days of the year. As length of vacations differ in schools, the closing dates necessarily vary, Mrs. Blanche T. Reynolds, county school superintendent, said.

Monday night graduation exercises will be held in the following schools and with the following students receiving their sheepskins: Simi Valley Union High School, twenty-five students; Las Posas, one student; Nordhoff Union Grammar School, sixty-three students.

Tuesday night will find the following exercises under way. Center, eight students; Piru, six students.

Exercises Thursday night are at these schools: Santa Paula Union High School, about sixty students; Oxnard Union High School, about sixty students; Hueneme, thirteen students; Ocean View, five students; Oxnard Grammar School, sixty-seven students; Santa Ana, three students; Somis, twelve students.

Friday night will see a class of fifty given diplomas at the Fillmore Union High School.

Schools in the county which already have held graduation ceremonies follow: Moorpark Union High School; Apache, Briggs, Conejo, Mupu, Moorpark Union Grammar School, Rio, Santa Paula Union Grammar School, Santa Rosa, Saticoy, Timer and Torrey.

Other graduation exercises scheduled in advance are: Nordhoff and Ventura Union High schools, Avenue, Pleasant Valley, Ventura, Simi Valley Union and Temescal Joint Grammar schools, all on the 19th inst.

ONTARIO SENIORS HEAR BACCALAUREATE SERMON

ONTARIO, June 8.—The open-air amphitheater at Chaffey Union High School was the gathering-place for several hundred persons this afternoon for the annual baccalaureate services for the senior class of the high school and sophomores of Junior College.

Dr. R. C. Stone, pastor of the First Presbyterian Church of Upland, delivered the baccalaureate address.

The service included music by Chaffey Union High School and Junior College combined orchestra, directed by Fred Wilding, Jr.; prayer by Rev. A. J. Neuenschwander, pastor of the First Mennonite Church of Upland; Junior College Men's Glee Club, directed by S. Earle Blakeslee; Scripture reading by Rev. Fred S. Carter, resigned pastor of Ontario First Christian Church.

DR. DEXTER TO ADDRESS SENIORS OF ALHAMBRA

ALHAMBRA, June 8.—The largest graduating class in the history of Alhambra High School will receive diplomas on the evening of the 19th inst. There are 234 graduates this year, six more than in June of last year. Dr. Walter Dexter, president of Whittier College, is to deliver the commencement address, his subject being announced as "The Heroic Challenge of Modern Life."

MONTEBELLO GRADUATES LARGE CLASS WEDNESDAY

MONTEBELLO, June 8.—The class of 1930 of the local high school will receive diplomas in the high-school auditorium on Wednesday evening. Dr. Frederic P. Woellner of the University of California at Los Angeles will deliver the address. Admission will be by ticket, which may be secured from the members of the senior class or from the high-school office. Admission by ticket has been made necessary in order to comply with the fire ordinance and to prevent inconvenience resulting from overcrowding of the auditorium.

Regina Duncan is the valedictorian of the class. Edrie Willebrandy was chosen salutatorian and George Schenk will deliver the class oration. The class gift will be presented by Charles Kemp, president of the senior class, and will be received by Joe West, president of the student body. This is the largest class to graduate from the local high school.

HUNTINGTON PARK SCHOOLS HOLD EXERCISES THIS WEEK

HUNTINGTON PARK, June 8.—When the graduates of the Irvington-street school are presented to their relatives and friends in graduation exercises on the lawn in front of the school building Thursday afternoon, there will be just thirteen more boys than girls to receive their diplomas. The number of boys in the class is 129, while the number of girls reaches 116. At the State-street school, which holds commencement exercises Wednesday night in the auditorium of the school, there are just sixty-two girls and sixty-two boys.

BACCALAUREATE SERMON PREACHED AT REDONDO

REDONDO, June 8.—Dr. Henry Kendall Booth, pastor of the First Congregational Church of Long Beach, gave the baccalaureate address to the graduating class of the Redondo Union High School in services held in the school auditorium here this afternoon. The Century Choral Club under the direction of C. H. Van Hellen and combined choirs of local churches furnished the music. Commencement is set for next Thursday evening.

DIME TAKES GIRL FROM PASADENA TO DENVER

PASADENA, June 8.—How a 12-year-old girl, with only 10 cents in the pocket of her school dress, could travel from Pasadena to Denver, and arrive there in good health, was the mystery Mr. and Mrs. William Price of 757 East Green street, were seeking to solve today following receipt of a telegram announcing their daughter Pearl's safe arrival there.

Missing for almost two weeks, since her disappearance here following disclosure of a "50-cent theft from a schoolmate," detectives throughout Southern California have been seeking to solve what at first appeared to be a kidnaping.

News of the child's arrival in Denver was contained in a telegram from Mrs. Helen Berger, Pearl's aunt, received by her parents here. The telegram gave no details to explain how the girl had managed to live and travel.

SAN DIEGO AIRPORT IN NEW DRESS

Improvements Are Ready and Others Planned for Completion This Summer

SAN DIEGO, June 8.—The next few months will witness many important developments in the plan of the Harbor Department and Chamber of Commerce to make the municipal airport here the equal of other outstanding flying fields in the United States.

The field now comprises 142 acres of which approximately eighty acres are surfaced. Red electric lights are being placed on all high-tension-line poles near the airport. This work will be completed this week.

On July 1 the government will begin installation of a radio beacon. By means of a loop antenna this beam of light can be thrown in twelve different directions. The tower will be erected in the lee of the Westgate Cannery to minimize interference from arriving or departing aircraft. The beacon will cost $25,000 and will be manned by a government personnel of three radio technicians. The United States Weather Bureau also will begin immediate installation of a meteorological station at the airport as an added factor of safety to air navigation.

According to Port Director Joseph Brennan, the Harbor Commission, which has jurisdiction over the field, has approved tentatively plans for an administration building of distinctive Spanish architecture. The first floor of this building will contain a commodious waiting - room, coffee shop, cafe, United States customs and immigration offices, women's loungeroom, barber shop and rooms for the display and sale of aeronautical accessories. The second floor will contain the office of the airport manager, radio communication department, quarters for the Department of Commerce aeronautical inspectors, restroom for pilots and office space.

Graduates Not Going "Back to Farm," It Seems

SANTA ANA, June 8.—"Back to the farm" is not included in the plans of 1930 Santa Ana High School graduates, it was revealed today in a survey to determine prospective farmers in the class. Only six out of the total of 126 signified their intentions of taking up agriculture or allied occupations.

Startling but true was the fact that of the nine students who now live on farms not one plans to follow the occupation by which he now receives his livelihood. The six who plan to enter this work all live in the city.

BOY'S FELINE FARM TOUGH FOR GOPHERS

SEPULVEDA, June 8. — Jack Smithers, 13 years of age, who lives on Nordhoff street, has a cat that has just had eight kittens. At two times previously the cat has had nine kittens and another litter of eight. Young Smithers doesn't believe in giving any of his cats away. All of them are on the place, which makes a total of twenty-six, including the mother tabby. All the cats are in the pink of condition and show their sleekness and fat. The boy says he never has to buy any food for his pets "because they know every gopher hole within two blocks of our home." There are also two barns near by which furnish a rat-and-mice diet, according to young Smithers.

Supervised Play Program Made for Venturans

VENTURA, June 8.—Three supervised summer playgrounds will be opened here July 1, Councilman T. E. Cunnane, chairman of the Playground Commission, has announced. The announcement followed a meeting at which the commissioners designated the playground sites, hired three supervisors, set the length of the season, and mapped a daily schedule.

The Sheridan Way school playground will serve that portion of the city north of Main street and west of Ash street. The May Henning school campus will handle children from the area south of Main street and west of Ash. The Washington school will take care of those east of Ash street.

Vernon Hebel, junior high school coach, was engaged as chief supervisor at $160 a month. He will be in direct charge of the May Henning playground and will oversee the other two. Mrs. E. C. Honan, Sheridan Way school physical director, will direct activities at that school at a salary of $150 a month. Mrs. C. Dooley, physical education instructor at Washington school, will supervise play at that location. The season will run two months from July 1, concluding on August 31.

The playfields will be operated on a six-day basis, with Sunday a holiday. They will open at 9:30 a.m., close at 11:30 a.m. for lunch, resume at 1:30 p.m., and shut down at 5 or 5:30 p.m. for the day, according to tentative hours decided upon.

A definite daily program and a list of extra equipment needed are being prepared now by Hebel for submission to the commission.

Chinese Chosen Cosmopolitan Club President

REDLANDS, June 8.—David Wong, Chinese student at the University of Redlands, was elected president of the Cosmopolitan Club last night at a picnic supper in Sylvan Park. Other officers elected were: Vice-president, Sanoma De Beal; secretary, Muriel Duncan, and treasurer, Rufus Tsoodle. A large group of Cosmopolitan and student-volunteer members were present to enjoy the picnic supper.

Those present at the supper were: Mary Lewis, Hafeez Malik, Bill Kendig, Ysuo Kubota, Katherine Anfimova, Arthur Harrell, Lester Pugh, Arletta West, David Wong, George Chase, Bertha May White, Eleanor Frances White, Thomas Paramanandam, May Elizabeth Thayer, Georgia Miller, Muriel Duncan, Gladys Whalen, Sanoma De Beal, Rufus Tsoodle and Edna Wiseman.

MONROVIA CHAMBER ELECTS OFFICERS

John B. McBratney

MONROVIA, June 8.—For the first time in several years, the Monrovia Chamber of Commerce struck the cord of complete harmony during the last year and as the result re-elected John B. McBratney, well-known importer and merchant, as president, it was announced yesterday by C. M. Commins, secretary, following the annual election of officers.

"We accomplished more for Monrovia last year than during any other year of my three years as secretary of the chamber," Commins emphatically stated, and pointed out that Monrovia, known as the Gem City of the Foothills, had received nation-wide publicity last year through articles appearing in foreign and eastern magazines.

C. J. O'Connor was elected vice-president; W. J. Ellery, local banker, was reinstated as treasurer for a second term and Commins was unanimously appointed for another year.

Starting off the new year with a large achievement, comes the announcement made by Commins yesterday that establishment here of the National Rabbit Institute and the National Rabbit Experiment Station will be made immediately.

Costa Mesa Den of Lions Names Dr. Huston Head

COSTA MESA, June 8.—Election of officers for the Lions' Club of this city resulted in the following being named to serve: Dr. C. G. Huston, President; C. W. Te Winkle, Vice - President; W. W. Middleton, Secretary-Treasurer; Leo Grooms, Lion Tamer; E. Edick, Tail - Twister; Rev. A. F. Hasse was re-elected Sky-pilot, and Dr. H. O. Willis and O. B. Fawcett, directors.

DR. C. G. HUSTON

Dr. Huston is a prominent member of the Orange County Coast Association and the Associated Chambers of Orange County. He is active as one of the leaders in promoting the proposed State Beach Park between Huntington Beach and Newport Beach.

Installation will be held on Tuesday, when E. M. Sunquist, president of the Orange County Council, and Dr. E. H. Rowland of Santa Ana will perform the ceremony.

CARRIERS EXCHANGE CITIES

HUNTINGTON PARK, June 8.—Ivan R. Stickles, mail carrier here for eight years, will leave within the next few days for Kalamazoo, Mich, having exchanged positions with Carrier Cook out of the Kalamazoo office. Stickles goes to the east to settle an estate and expects to be in that part of the country for one year. He says, however, that he will return to California as soon as he finishes his business in the Michigan city.

DEFENDERS READY FOR FIRES

Everything in Readiness in San Diego County to Fight Forest and Brush Blazes in That Area

SAN DIEGO, June 8.—With a large crew of government and county men already in the field, everything is in readiness for combating forest and brush fires within the county this summer. Unexpected storms in higher county elevations have delayed the fire hazard there, according to Neal Blake, government meteorologist here. Lower levels, however already are very dry. Cleveland National Forest probably will be closed about the 15th inst. to smoking except in camps, specially posted areas, and other places of habitation.

Fifteen county fire wardens were placed on duty in various towns throughout the county the 1st inst. Fire-fighting equipment is in readiness in every town. In the Cleveland National Forest nearly the entire summer crew is in the field. In addition to the three district rangers kept in the forest the entire year, there are now sixteen men in the summer crew.

"I do not want to prohibit smoking in the Cleveland National Forest until I have to," L. H. Anderson, supervisor of the forest, said. "Although it probably will be necessary to do so about June 15."

T. G. Holland, an assistant to Luther Gordon, chief county fire warden at La Mesa, said the county crew of paid fire fighters is four more than the number of men employed this time last year. The large county fire truck is stationed at Bostonia ready to answer fire calls from any place in the county.

Fire forecasts will be issued daily from now to the end of the fire season, Blake said. Reports will be received daily by the Weather Bureau from government rangers in the mountains. It is on these reports that the local forecast will be based. With increasing commercial aviation activity here and with the southern air mail route to the East expected to begin operation soon, mountain weather reports will be used by Blake in giving forecasts to aviators. This will be the first time, he said, that these reports have been used for flyers. In commenting on the county fire hazard, Blake explained that it isn't the heat but the humidity that creates a danger. Seldom do fires start when the humidity is more than 50 per cent. They are not serious, he added, when the humidity is in excess of 30 per cent.

HIT-RUN DRIVER KILLS WOMAN

Mrs. A. L. Minear Struck Down in San Bernardino

Body of Victim Hurled 100 Feet by Impact

Death-Car Description Like One Found in Colton

SAN BERNARDINO, June 8.—Mrs. A. L. Minear, 56 years of age, 130 California street, was killed instantly last night by a hit-and-run driver whose automobile, going at fifty miles an hour, struck her as she crossed the interestion of Mt. Vernon and Rialto avenues. Her body was hurled about 100.

One of the headlights of the automobile was knocked off in the accident and recovered by a service-station operator who also obtained two of the machine's license numbers.

Dispatches from Colton today announced the finding there of an abandoned car registered to C. W. Black, automobile dealer, of 583 Main street, Riverside. One of the headlights was reported missing and two of the license numbers, according to police, tally with those of the death car.

MARCH FIELD AVIATOR KILLED IN MOTORBIKE FALL

SANTA ANA, June 8.—Delbert C. Mullaney, 24 years of age, aviation machinist, stationed at March Field, Riverside, was killed late last night, when he was thrown from his motorcycle when he failed to make a curve in Santa Ana Canyon. The body was taken to a mortuary in Fullerton.

OIL WELLS MUST NOT LITTER CITY

Huntington Beach Adopts Ordinance Requiring Bond to Clean Up Derricks

HUNTINGTON BEACH, June 8.—Following a heated argument between the City Councilmen and representatives of oil companies, lumbermen and a group of citizens, the city officials have adopted an ordinance which provides that oil companies must post a $5000 bond with the city to guarantee that the property will be cleaned up when drilling operations cease and the well is abandoned. The ordinance also requires a list of owners in the company and definite information how the waste water and rotary mud will be taken care of.

P. E. Wells, representing a group of citizens, declared that the bond is excessive and requested that it be reduced to $1000. Mayor Bowen stated that the Council did not desire to bring any hardship to the small oil operators, but that the fund merely covers the expense of abandoning the well as required by the State Mining Bureau. He also stated that the city officials favor the oil industry.

Councilman Conrad moved the adoption of the ordinance, Councilman King said that he would second it if it was reduced to $1000. Mayor Bowen then declared that he would second it if the bond were reduced to $1000. The Mayor had the Inglewood ordinance which governs the same conditions read. Inglewood requires a $45,000 bond, steel derricks and thirty days in which to clean up after abandonment. After hearing this read King seconded the motion.

J. E. Mackie, structural engineer for the National Lumbermen's Association, and former building inspector for the city of Long Beach, attacked another clause in the ordinance which provides that steel rigs must be used when within 125 feet of another derrick, structure or road. He declared the ordinance discriminatory. He contended that since the insurance companies do not differentiate between wooden and steel derricks it proves that wooden derricks do not cause more fire hazard than steel derricks, and it does not matter whether the wooden or steel derricks are congested. Stating that the lumber interests consider this matter seriously, he added that they may take it into the courts.

W. A. Greer, superintendent of the Associated Oil Company here, was called upon by Mayor Bowen. He stated that steel derricks are of later construction, that termites attack wooden structures and the wind blows the wooden derricks down easier than it does the ones constructed of steel. Fire Chief Sargent also recommended steel derricks.

Joash Day at Church Provides Goodly Amount

UPLAND, June 8.—The congregation of the First Methodist Church rejoiced today at announcement that Joash Day in the church provided $8000 in cash and $24,000 in pledges toward the building fund for a new church edifice to be constructed at an early date.

The sum was more than the church board had anticipated, and thus far $35,000 has been pledged for the fund. Walter W. Horak is treasurer of the church building fund and Dr. James A. Stavely is pastor of the church.

REBEKAHS HOLD ELECTION

MONTEBELLO, June 8.—The Harmony Lodge of Rebekahs met at the Odd Fellows Temple and elected the following new officers for the coming year: Noble Grand, Mrs. Ethel Kieselhorst; Vice-Grand, Mrs. Mary Mintier; Recording Secretary, Mrs. Susan Monroe; Financial Secretary, Helen Evans, and Trustee, Mrs. Gertrude Johnston.

STELLAR HONORS IN LAKE LEGEND GIVEN

Helen Freeman

SAN BERNARDINO, June 8.—Stellar honors will go to Helen Freeman, well-known stage star, as the heroine of "The Legend of the Lake," picturesque Indian pageant-drama to be staged by the residents of Lake Arrowhead on the 14th and 15th inst. at the mountain resort, according to an announcement just made by Russell Stimmel, the director.

Miss Freeman is prominently known for her appearance in leading roles on New York's Broadway in such productions as "Desire Under the Elms" and "Beyond the Horizon." She was one of the founders of the Theater Guild and starred in its first production. She appeared as the Magdalene in the 1929 Pilgrimage Play.

In the Indian pageant drama she will have the role of the Indian maid, Newahna, who offers herself as a sacrifice for love of her tribe. Miss Freeman is particularly fitted for the tribal role through having spent much time on the Navajo reservation in New Mexico.

Among others already chosen for the cast by Stimmel are Esther Waggoner, Marlyn Fisher, Aimee Torriani, Ann Brackenridge and Henry Fisher, Jr. The production will feature spectacular aquatic episodes, novel Indian dances and rituals, and special musical interpolations. The play will be staged in a natural amphitheater formed by a canyon indenting the north shore of the lake.

FIRE RAZES DERRICK IN OIL FIELD

Spectacular Early Morning Blaze in Huntington Beach Causes Loss of $6000

HUNTINGTON BEACH, June 8.—An early fire this morning sent the fire department scurrying to Seventeenth street near Main street. Tracy No. 1, owned by F. J. Vandersypt of 256 East Bellevue Drive, Pasadena, was on fire. After a two-hour fight, the fire department put out the fire but not until the derrick was almost burned down, platform of derick burned, and bull wheel, and machinery ruined. A tank containing some oil tipped over and was destroyed when the foundation burned.

Fire Chief Sargent estimated the cost of damage at about $6000, and that the fire started from a short-circuit in the electric motor or from a slipping belt. Oil in a sump hole adjoining the derrick caught on fire and burned for some time.

The well, one of the oldest in the field, was started in 1921 by Tracy and in 1922 Vanderzypt took it over and completed the hole, bringing it in an 800-barrel well. It has been on almost constant production since then and was pumping about seventy-five barrels daily at the time of the fire.

BOY'S SIDE PIERCED BY SLIVER OF GLASS

PASADENA, June 8. — William Johnson, local boy, was climbing on the fence when he fell, breaking the glass in a window pane which had been lying on the ground. A fragment of broken glass pierced his left side and emergency hospital physicians at first feared his left lung had been punctured. Pasadena Hospital physicians, however, today stated that the lung had not been pierced. He soon will return to his home at 1503 East Colorado street.

ARIZONA A... VALLEY IN...

San Diego Plans ... to Thousand ...

June 28-29 Set ... Guests from ...

Entertainment ... Hospitality ...

SAN DIEGO, June ... arrangements for ... than 1000 residents of ... Imperial Valley who will ... of San Diego the ... inst., have been made. ... first time in several ye... has played host ... tainment for residents ... Tucson, El Centro, ... valley and Arizona ... fore the people of ... were feted on a ... residents of Arizona ... date.

According to J. D. ... ager of the ... department of the ... merce, this year's ... ranged as the largest ... visitors could take ... coming to this city ... days after the ... and the advent of ... vacation season. It is ... of the more than ... large number will remain ... two to four weeks to ... oughly the cool ocean ... life at the beaches.

"The two-day ... gram in honor of the ... the Imperial Valley ... primarily was arranged ... ture of appreciation ... hospitality extended to ... San Diego's Chamber ... good-will and business ... excursions during the ... to Arizona and valley ... said Pritchard.

Redlands P... of Legion ... be Incorp...

REDLANDS, June ... can Legion post here will be ... porated, or some other ... taken to give it legal ... it was decided at the ... ing held Thursday ... clubhouse. At the ... clubhouse is held ... three members of the ... is no legal status of the ... tion. The step is in ... order that the post may ... quests which may ... make. There is no ... French parentage who is ... tive and who wants to ... tire estate to the post ... the Legion boys did ... try," he said.

The committee ... of this matter consists ... McDaniel, Judge C. C. ... Hudson, F. Earl Cooper ... McNeil.

Also Redlands post ... represented at the ... which is to be held ... in August and ... gates is now under way. ... corps of the Legion ... part in the contest.

Boy Rides ... Sister's Bike ... Hits Auto

PASADENA, June ... Brown, 12 years of ... North El Molino ... at the Roosevelt ... the bicycle his sister ... very little, he ... and went for a spin. ... intersection of E. ... and street, ... ran into the side of ... Today he was in a ... tion at the Alhambra ... fering from concussion ... and a possible ...

COLUMBUS ... OF ALHAMBRA

ALHAMBRA, June ... has been elected ... Alhambra Council, ... lumbus, ... Other officers elected ... Gamas, Deputy; ... Chancellor; ... corder; ... ent; L. Kraus, ... Trustee; ... Dominic ... and Gene Aller, ...

State has been a ... chial school ... recently ... meet of Alhambra ... and San Gabriel ...

PIONEER DRAMA PRO...

Big Bear Valley Plans to Assemble ... Who Took Part in Its First Fourth of ...

SAN BERNARDINO, June 8.—Big Bear Valley's ... ble miners and pioneers who took part in the first ... tion sixty-six years ago in connection with the ... Day of "Never-the-less Old Glory," historical drama ... the direction of Phil Whiting in the Moonridge ... popular hills of that ... and music-hall ... ties will be ... with bar-room ... sodes, founded ... events to be ... Whiting states ... play will be staged ... air theater now ... at Big Bear; ... Moonridge ... pageant; ... but a western ... drama based ... sodes that ... the California ...

a dozen of the prospectors and other former residents of the boom town of Holcombe, who took part in the celebration of the discovery of a rich gold strike on July 4, 1864, can be located. The play, which re-enacts the stirring events of that day, was adapted by Whiting from the novel, "Take-a-Chance Tamarlane," written by Stephen Chalmers. The drama has been in preparation for more than a year.

Songs that regaled the miners as

CHILDREN MADE NORMAL

Preschool Clinics Conducted at Ontario Bring Back to Health and Strength Many Little Ones

ONTARIO, June 8.—Preschool clinics conducted for the past few months by Ontario public health department for children who plan to enter school in the fall, have brought about wonderful results, according to Miss Bertha Schwarzwaelder, head of the city nursing staff. Forty-nine American children and twenty-six Mexican children were examined by the city nurses. Of this number thirty-five were found to be in perfect health while forty were said to have physical defects, which their parents were urged to remedy at once.

Physicians who gave their time in the five clinics are: Dr. G. J. Fleming, Dr. J. H. Titus, Dr. W. M. Chapman, Dr. R. L. Alexander, Dr. C. L. Emmons.

A dental clinic was also made possible through the Lions' Club, for children whose parents were unable to pay for such service. A total of seventy-six children were treated at this clinic; 400 children were given free vaccination for smallpox; six children were aided by the crippled childrens' fund of the Community Chest.

Two hundred underweight children were found at the beginning of the school year and all but thirty-two of them were brought to normal weight by drinking milk provided from the Community Chest and the Rotary Club. Most of the defective children were Mexicans.

ARIZONA AND ... VALLEY INV...

San Diego Plans to ... to Thousand Visi...

June 28-29 Set to W... Guests from Inter...

Entertainment Plan... Hospitality Retur...

SAN DIEGO, June 8.—... arrangements for entertai... than 1000 residents of Ari... Imperial Valley who will ... of San Diego the 28th ... inst., have been made. Th... first time in several years ... has played host at a sing... tainment for residents of ... Tucson, El Centro, Yuma ... valley and Arizona points ... fore the people of Imperial ... were feted on a special ... residents of Arizona ... date.

According to J. D. Pritch... ager of the business ... department of the Chamber ... merce, this year's program ... ranged so the largest ... visitors could take adv... coming to this city with... days after the closing of the ... and the advent of the ... vacation season. It is exp... of the more than 1000 ... large number will remain ... two to four weeks to ... oughly the cool ocean ... life at the beaches.

"The two-day entertain... gram in honor of the ... the Imperial Valley ... primarily was arranged ... ture of appreciation for the ... hospitality extended to ... San Diego's Chamber of C... good-will and business ... excursions during their ... to Arizona and valley ... said Pritchard.

Redlands Po... of Legion M... be Incorpor...

REDLANDS, June 8.—The ... can Legion post here will ... porated, or some other ... taken to give it legal status ... it was decided at the month... ing held Thursday evening ... clubhouse. At the present ... clubhouse is held in trust ... three members of the post ... is no legal status of the ... tion. The step is to be ... order that the post may ... quests which several people ... make. There is one man ... French parentage who has ... tives and who wants to leave ... tire estate to the post. "S... the Legion boys did for ... try," he said.

The committee placed ... of this matter consists ... McDaniel, Judge C. G. P... Hudson, F. Karl Gramm ... McNeill.

Also Redlands post is ... represented at the State ... which is to be held in S... in August and nominations ... gates is now under way. T... corps of the Legion here ... part in the contest.

Boy Rides H... Sister's Bike ... Hits Autom...

PASADENA, June 8.— ... Brown, 12 years of age, ... North El Molino avenue, ... at the Roosevelt school, ... the bicycle his sister b... yesterday. Although he had ... very little, he mounted the ... and went for a spin. At ... tersection of El Molino ... ard street, witnesses ... ran into the side of an ... Today he was in a critical ... tion at the Altadena Sa... fering from concussion of the ... and a possible skull fract...

COLUMBUS KNIGHT... OF ALHAMBRA E...

ALHAMBRA, June 8.—S... has been elected Grand K... Alhambra Council, Knights ... lumbus, succeeding W. G... Other officers chosen are: ... Gamas, Deputy; Albert F... Chancellor; Maurice ... corder; Francis McDerm... en; L. Krause, Treasurer; A... Trustee; George Wall, A... Dominic Forcase, Inside ... and Gene Alker, Outside G...

Stein has been a leader ... chial school athletic program ... recently conducted a track ... meet of Alhambra, Montebello ... and San Gabriel parochial ...

...AMA PROMIS...

...to Assemble Grizzled ... Its First Fourth of July

...—Big Bear Valley is planning ... took part in the first July Fourth ... ection with the opening on ... y," historical drama to be staged ... the Moonridge Bowl at the ... popular hits of that day ... and music-hall dances of ... ties will be revived in ... with bar-room and dance-... sodes, founded on actual ... events to be presented in ...

Whiting states that all ... play will be staged in the ... air theater now under con... at Big Bear, to be known ... Moonridge Bowl, it will ... pageant in any sense of ... but a western type of ... drama based on ... sodes that actually ... the California ...

...ANT-AD RATES ...

SPECIAL NOTICES— Miscellaneous —3

Medical and Physicians —3-B

CONSULT DR. SHORES
Catarrh, Chronic, Nervous Diseases a specialty 36 years. 323 W. 6TH ST.

Sanatoriums, Hospitals, Etc.—3-C

OPEN June 1st, 1930, St. Maru Sanatorium, 530 George St., Tujunga, 11 miles north of Glendale, 1800 feet elevation. Specific for asthma and rheumatism. Complete electro-therapeutic treatments. First 10 applicants $15 per week. (Limit 4 weeks.) Including room, board, treatments and nurse service. Phone Sunland 45

MANOR HALL
Real home for elderly and convalescents. 1245 S. Manhattan. RO. 8616.

BARTON Sanatorium, Monrovia, located in beautiful foothills. Excellent food, reasonable rates. First-class medical care free. Phone Blue 323.

REGAIN health at La Vista Rest Home. Nurses' care, special diet, low rates. 500 N. AVE. 53. GA. 4211.

ROOM and nurse's care for elderly and convalescents; $40 month and up. Call Green 4062, San Fernando.

TENDER, rejuvenating care given elderly person in my lovely home. PLAISANCE, 1458 Alvarado Terrace.

NURSE'S lovely home, beautiful grounds. Care for 1 or 2 people. Reasonable. RO. 3553.

NURSE wishes convalescent. Ocean view, Hilltop home. MO. 14565.

LOVELY home for elderly ladies in beautiful Hollywood. HO. 3572.

WANT 2 expectant mothers, hospital work now for later care. GL. 5311.

VACANCY for convalescent in nurse's home. Phone DU. 6534, mornings.

CONVALESCENTS' private rest home. Registered nurse. RE. 6945.

Society Meetings —3-D

STRANGERS' SOCIAL CLUB
Meets every Tues., Thu., Sat., at 4067 W. Pico. Cards, games. Modern and old-time dancing. EM. 6141

Dentistry —3-E

PLATES repaired while you wait. LLOYD'S, 424 S. Broadway. Rm. 700

Theatrical —3-F

5-PIECE orchestra at liberty, go anywhere. YO. 0633.

TRAVEL OPPORTUNITIES— Land, Water, Air —3-R

UNION PACIFIC STAGES

$70 New York $70

Denver	Omaha
Kansas City	St. Louis
Chicago	Twin Cities
Memphis	Detroit
Washington	Philadelphia

Travel in Comfort with Railroad Certainty
INFORMATION AND TICKETS
All Union Pacific Railroad Offices.
DEPOT 451 S. MAIN. FA. 1146.
Baltimore Hotel, 5th & L.A. MU.6657
INTERSTATE TRANSIT LINES

TICKETS AND RESERVATIONS
For all airways and motor coaches.
CONSOLIDATED AVIATION AND TRAVEL SERVICE
426 W. 8TH ST. TUcker 9606.

LEAVING for Indian country, Northern California. Exploring for pleasure and profit. Address N. box 311, Times Branch.

LEAVING for New York about June 15th, big car, take 1, help drive for transportation. Call mornings. CH. 3369.

YOUNG men, 22, out of university, willing to drive to Minneapolis for transportation. DU. 1071.

YOUNG man will drive San Francisco about June 19 for transportation. References. HO. 2001.

SEDAN, Oakland, San Francisco, drive transportation. MA. 1561, Local 5.

SAN Francisco, Mon. or Tue. Take 2, drive transportation. Martin. TR.5301

AUTOS FOR HIRE— With or Without Drivers —3-S

CADILLAC limousine for rent by hour, week or trip. Very reasonable rates. Owner drives. GL. 2122.

7-PASSENGER sedan '30, $1.50 hour up. Established 14 years. MO. 14291

7-PASSENGER Cadillac Limousine. Hour, day, week or month. DU. 8652

PACKARD 7-passenger sedan. Careful owner driver. Low rates. ...

NEW PACKARD CLOSED CAR. Owner drives. LOW RATES. OL. 1612.

SPECIALTIES FOR WOMEN— Beauty Aids, Etc. —3W

TAKARA
HYGIENIC POWDER
for feminine hygiene, a soothing, cooling and cleaning wash. 50c and $1 per package. For sale at all Owl and other drug stores.

MACDONALD COLLEGE OF BEAUTY CULTURE, largest and oldest. 5 students for complete course, $25 each. Monday only. 733 S. BRODAWAY MA. 5097.

THE NEW ($15) ARTISTIC CROQUIGNOLE wave $4. Sets itself. 6 months' free care with 50c shampoo. Open evenings. J or V car. RE. 9416 DU VERNET, 3106 S. VERMONT.

THE LOUVAINE SYSTEM
Scalp and Face Specialist.
602 Brack Shops. TU. 1840.

DRESSMAKING, REMODELING EXPERT WORK. RI. 3326.

PERSONALS— Business —4

AMERICAN citizens over the age of 21 years should take advantage NOW, wonderful opportunity to acquire interest in permit, 2560 acres now being filed upon by small group of citizens. Territory near rich oil-bearing district. Acreage limited. Total cost $2 per acre. Address O. box 521, Times Branch.

SEND your short stories and novels to the Hollywood Writers' Bureau. We sell stories to magazines, arrange for publication of novels and also screen rights to motion - picture studios. Send that story now. 7-day service 6331 Hollywood Blvd., Room 706. GL. 8580.

DOUBLE YOUR INCOME
Profitable opportunity for woman with wide acquaintance. No direct selling. Will not interfere with present employment. Write giving phone number for interview. Address J. box 267, Times Office.

J. F. WHITEHORN
Formerly of 1004 Bank of Italy Bldg. or anyone knowing present address please answer. Important. Address M. box 233, Times Office.

WOULD YOU LIKE TO MANAGE an apartment? See Florence Pepin for free analysis of your natural ability and assistance in getting into this well-paid profession. 539 S. RAMPART. DU. 2133.

FOR SALE—Membership Del Mar Club, Santa Monica, $150, including transfer, except tax, all dues paid. L. A. BAKER, 2461 Country Club Drive, Altadena.

Social Center EM. 2302
Refined social contact assured. Bridge instruction, dancing, etc. Reference.

SOCIAL BRIDGE AND LESSONS
Tuesday afternoon, Friday evening.
Wilshire Bridge Studio
4424 Wilshire Blvd. OR. 7626.

SEWING service; make your own frocks, coats, suits, under expert designer and dressmaker, $2 day. Studio 5, 3275 Wilshire Blvd. EX. 2675.

WANTED—Business mother with young child to share home, proper food, supervision of child; delightful surroundings. WA. 6030.

YOUNG teacher wishes a governess or companion position. To travel during summer months. Address M. box 318, Times Office.

INVESTMENT of $100 will pay 2% per month. Good security, guaranteed against loss. 524 Loew's State Bldg. VA. 8145.

CANDY making, chocolate dipping, practical or mail course. Liberty Candy Co., 4th floor, 355 S. Broadway.

ALCOHOLISM — Two-day treatment. ALNAR SYSTEM. Literature. DU. 1260 or GL. 0769. 118 S. Rampart.

ALL CLUB MEMBERSHIPS. I pay cash but sell on easy terms. Est. 1920. "Club" Brace, Detwiler Bldg. TR.9929

WANTED, prize fighters who know they are good; all weights, to train. Phone RI. 1355.

WISH to sell to manager ½ interest in thriving miniature golf course. Call mornings. TU. 6957.

PEG AND MARGE, communicate P.O. box 143, Beverly Hills, regarding cabin, Tuna Canyon, very interested.

BRING me your photographs, I'll color them beautifully, $1 each. Artist, GR. 4295.

REUPHOLSTERING, furniture made like new by expert at your own home. Low price. Call MU. 0570.

EXPERT will cut, fit and baste dresses, coats and suits, $10 each. Studio 5, 3275 Wilshire Blvd. EX. 2675.

YOUNG lady, refined. Experienced driver, will drive by the hour, day or week. References. FA. 2049.

BRENTWOOD Country Club participating membership for sale cheap FA. 1125.

OWNERS of Foshay Public Utilities Consolidated Corporation stock phone JE. 3477.

SEA Breeze Beach Club pioneer membership. Sacrifice. GR. 1315.

FALSE TEETH REPAIRED F. Nesmith 424 Bryson, 2nd, Spring. TU. 9392.

UNDERWOODS rented, 3 months, $5. MacKay Colleges. FI. 1122.

DEAUVILLE Beach Club membership for sale. TU. 9409.

AWNINGS, NEVER-RIP WINDOWS $5 CAMPBELL AWNING CO AX 0510

WRITERS, story service, criticism. No 622, 6331 Hollywood Blvd. GR 9348

SELL membership in California Country Club. Absolute bargain. FI. 2616

LAKESIDE GOLF CLUB MEMBERSHIP. REASONABLE AX 1736

LADY, share home, private bath, kitchen, cheap. 1620½ Cherry. AT. 8749

CASH paid for ladies' smart apparel. 1629 W. 6th st. DR. 1935. D car.

PERSONALS— Business —4

PSYCHOLOGY
Psycho Analyzist business and social counseler will help you with perplexing problems. Present address 10 years. Special analysis $1. 11 to 6 Thursday till 8 Sun. 1 to 4. International Institute Psychology, 1924 W. 6th St.

GOLD MINE, backed by engineer of high reputation, excellent opportunity, well secured, few hundred to fifty thousand wanted, or will sell. Address N. box 439, Times Branch.

EXCLUSIVE SOCIAL CLUB
Bridge, dancing, bridge instruction and practice games. DU. 3244.

CALL COSMOPOLITAN AGENCY for EXPERT PART-TIME HELP. HO.6204

Inquiries, Missing People —4-A

NAT: Toots desperately ill in hospital, direct word from you may save her life. Communicate Brother Louis.

BUSINESS NOTICES— of all Kinds —6

MACHINE Accounting, Bookkeeping and Billing, MacKay Colleges, 612 S. Figueroa, 2711 W. 6th. TR. 0417.

Income Tax Experts, Accounting, Auditing —6-X

WALKER'S Bookkeeping service, Audits, systems, income tax returns. DR.8299

Collection Agencies —6-R

L. A. RETAIL BOARD OF TRADE
No collection—No Charge
1124 Board of Trade Bldg. TU. 5572

Moving, Trucking, Transfer —6-T

TRUCKING. Man, 1½-ton dump truck will do any kind work. RI. 3561

FURNITURE shipped to any point in U.S. No crating necessary. WE.3908.

Patent Attorneys —6-M

F. E. MAYNARD, Registered, 20 years' experience 315 W. 9TH ST.

Patents, Inventions, Patterns—6-N

GET PATENT, GOOD MANAGEMENT
Inventions patented, made popular. W. Baff, Room 320, 205 S. Broadway.

EDUCATIONAL — SCHOOL, College, Private Instruction —7

Are Jobs Scarce?
Good jobs are scarce ONLY for unskilled men and strangers. Los Angeles demands experts with references. That's YOUR competition now. Men trained at National have its 25 years' reputation and experience backing them. Many employers call on us before they advertise for help. Steady jobs with good wages are opening up in the electrical trades. Short, PRACTICAL courses quickly train you. Low tuition; easy terms. Free EMPLOYMENT Service for students. Visit our shops or write for free booklet. NATIONAL ELECTRICAL SCHOOL 4006 S. Figueroa St.

BELL SHORTHAND, most simple and easiest learned system in existence. Highest rate of speed. Week absolutely free. Dictation first week. Bell Business College, 3450 S. Figueroa. WE. 7028.

WILSHIRE school, day and residence, kindergarten through 4th grade, 6 weeks summer session, commencing July 14. 997 S. Manhattan Pl. EM. 6110.

GREGG, Bookkeeping, Accounting, all for $6 a month, Tuesday and Thursday Nights. MacKay's Wilshire, 2711 W. 6th. FI. 1122.

$170 TO $200 per month, city fireman, Los Angeles, examination June 28, age 21-30. For successful preparation see Mr. Ward, 1609 W. 9th.

JUNE 16 last opportunity to join class in X-Ray technique until fall. California School of X-Ray, GR. 4278. Why not a profession instead of a job?

CERTIFIED teacher will tutor for summer one or more pupils. Board, $50 to $60 per month. Address M. box 235, Times Office.

Houston Day Nursery
GARDEN SCHOOL for Boys and Girls, RE. 0692. 1593 W. Adams.

MOVIETONE
Learn to operate sound motion pictures. 3661 E. 1ST ST. AN. 7833.

ACETYLENE electric welding, 7 machines, $1 hour, everything furnished. School Welding, 7421 S. Alameda

TUTORING by experienced teacher. Spanish. Elementary subjects. EM. 4208.

ENGLISH and other subjects, special courses to adults Address M. box 138, Times Office.

TUTORING, English, etc., by former college instructor. M.A. DR. 2121.

ABC SHORTHAND IN SIX WEEKS. JANE COWLE STUDIO. 735 S. Grand

Musical, Dramatic —7-A

GUITAR, STEEL. Genuine Hawaiian teacher. Learn Hawaiian way. AT 6752

SINGERS selected for Hollywood Opera Co. by appointment. Exposition 8236.

Professions, Languages —7-B

ADULTS, men-women of executive caliber, Earn while learning. Part-time work provided. MacKay Colleges, 612 S. Figueroa. 2711 W. 6th.

FRENCH lessons, tutoring by native French teacher. Address M. box 47, Times Office.

FRENCH by graduate university Paris. Reasonable. MU. 1757. (310 W. 2nd St.)

Dancing —7-C

ALICE ARLINGTON'S
DANCING ACADEMY
DE LUXE, FINEST IN AMERICA
40 Lady, Gentlemen Instructors.
8 One-Hour Lessons, $2
AFTER LESSONS Practice FREE
In a Beautiful Ballroom.
Entire 2nd floor, Belasco Theater.
HOURS 11-11. 1056 S. HILL ST.

PHYSICAL Culture, classical dancing. Ladies, children, $2 month. DR 5679 between 6:30 and 7:30.

YOUNG ladies teach ballroom dancing, strictly private, lessons 75c. 215 W. 9TH ST. VA. 3384.

6 PRIVATE lessons, $3.50. by 2 young ladies. 341 S. Alvarado. DU. 3980.

YOUNG lady, easy method, 8 hours $6 1 hour $1. Private studio. DU.3099.

2 young ladies give 8 private lessons. $3. 718 S. ALVARADO. DR. 9109.

WANTED, Ballet Dancer to share studio with tap dancer. AT. 9947.

CONTRACTORS— And Builders —8

IMPROVE your vacant lot with a MINIATURE GOLF COURSE. The fastest growing business in America today.
We finance—supervise and operate for the opening period. Get the benefit of our experience.
No red tape—no scheme deal.
MINIATURE GOLF FINANCE ASSN.
143 N. La Brea. WY. 1191.

PROPERTY OWNERS
We finance and build. All kinds. Submit your plans and specifications. Wm. H. Harwood Co., 510 W. 6th st.

WE BUILD AND FINANCE
4 ROOMS, $1450; FLATS, $6500.
P. J. LEAVER & CO. VA. 4455.

BERT DALE
Apartments, stores built and financed. 340 N. La Brea. OR. 1141

CARPENTER, all kinds remodeling and repairs a specialty. Reasonable prices. L. De La Croix, HO. 6528.

GARAGE, $45 up, any size, anywhere. Shell of small house, $150. 613 W 54th st. A. M. WILSON. AX. 8781.

PAINTING contractor. Your house painted inside and out. 10 months to pay. Jackson, GR. 3665.

BUILDING contractor, new homes, alteration work, for estimates. G. W. Duncan, 1195 W. 38th Pl. UN. 4225.

EXPERIENCED appraiser will appraise furniture at $1 a room. Phone Pasadena. Colorado 8645.

We build and finance 100%
4269 BEVERLY BLVD. No. 7504.

TILE WORK—For estimate, new and remodeling. Great Western Tile Co., 152 No. La Brea. Phone OR. 7001.

WE finance and build 100%. Federal Building Co. TU. 8005.

Drainboards etc. YO. 1517.

BUILD on your lot. Pay as rent. Agnew. 421 H. W. Hellman Bldg. TU. 7582.

PLASTER patching, stucco repairing & coloring. Free estimates. JE. 6517.

BUILDING, cement work; references. Mahaney, 409 Kilkea Dr. OX. 0713.

MODERNIZE YOUR PROPERTY. 12 months to pay. F. Heaney, WH. 0478

C. Wesley Taylor, 4, 5 and 6 rooms, $1500, $1700 and $2100. WH. 5798.

GET our estimate and save money. Hollenbeck Carpenter Shop. CH.2398

CARPENTRY, building all kinds, expert remodeling. Thomson. RE. 5753

BUILD and remodel now, low rates. Call O. Cafisch OX. 7843.

ALL KINDS OF BRICK, CEMENT, TILE WORK. PHONE TH. 4925.

PLASTER REPAIRING
Thirty years' experience. OR. 6250.

DRAINBOARDS, tile and composition. Estimate free Phone CA 7354.

Engineering, Drafting, Surveying—8-B

KOEBIG & KOEBIG
Consulting, Civil, Hydraulic, Sanitation, Construction and Irrigation Engineers.
821 ROWAN BLDG. TU 7335

SURVEYS made for subdivisions, tracts, lots, ranches, roads, etc., by R. Z. McCoy, Licensed Surveyor. 2304 Hauser. WH. 6955.

Cement Work —8-D

EXCELLENT cement work, 10c square ft. Foundations 28c ft. Steps, porches, etc. Mr. Garver. MAdison 1561.

CEMENT work, low price, immediate service. Free estimate. OX 6925

CEMENT WORK. Cannot be beat anywhere in low prices GA 1942

Hardwood Floors —8-K

$1.50 PER ROOM—$1.50
Hardwood floors, tile, linoleum.
WAXED AND POLISHED. HE. 1057.

SANDED, bleached, refinished, waxed. L. R. Hutchings. TU. 9051. AN. 3717.

FLOORS machine sanded, cleaned, waxed. Hansler. EM. 7324. RO. 6922.

WANTED—HELP— Male

ADVERTISEMENTS under this heading are restricted to those offering bona fide positions without any investment required. Positions requiring an investment will be found under the heading, "Investment Required." Educational ads will be found under the heading, "Educational—School, College, Private Instructions," "Business Training Course" and "To Learn Trades."

Miscellaneous —10

I WANT TEN SALESMEN WHO CAN SELL

I HAVE 3000 leads and something to sell that makes the strongest kind of appeal. Speculative, yes, and sold that way, but others who have bought have recently profited amazingly. Further large profits possible for those who buy now.

PREFER men who are in the habit of making at least $100 weekly.

SEE sales manager Monday mornings.

814 MERRITT BLDG.
Eighth and Broadway

LECTURER
FOR LARGE REAL ESTATE ORGANIZATION

One of the Southland's foremost real estate organizations is looking for an experienced real estate lecturer who knows lunch and lecture method of selling. This is a large, going organization where real sales are being made. Man selected must have successful record as producer in real estate. All replies held in strict confidence.

Address O. box 437, Times Branch.

EXPERIENCED RETAIL, NEAT MEN WHO CAN GIVE REFERENCES REGARDING THEIR ABILITY DURING PAST FIVE YEARS.
Only those who desire to succeed and grow with large chain store which has large expansion program on for 1931 and 1932 need apply. Give full particulars, age, whether married. All answers held strictly confidential. Unless steady employment desired do not answer. Address N. box 34, Times Office.

MAN
Due to expansion we can use the services of a man who has had some selling experience and wants a better position. We prefer one who is able to finance himself for few weeks. This is a permanent connection for the right man, with an early opportunity for promotion. 9 to 12.
512 S. WESTERN AVE.

AUTO mechanic-fender man, 75c hour. Ranch carpenter, $60 month, found. Tinsmith, $7 day. Cabinet maker, $6 day. Waiter, $16 week. Poultry man, $50 month, found. Janitor and maid. Married orchard man, $75 month, house. 2 building wreckers, $4 day. 10 station gangs, 70 to 90c yard. Tools and powder furnished. Murray & Ready Employment Agency, 504 Towne Ave.

WANTED—
THREE CLOSERS
Each to work with a group of contact-salespeople in the marketing of a financial issue. This is addressed to men who would like to make a real business-building connection for an extended period of time. Suite 317, 1031 South Broadway.

NOTICE
The Pacific Mutual Life Insurance Company will interview a limited number of men for permanent, dignified unusually well-paid sales positions. Ask for Mr. Arms, 9 a.m. to 2 p.m. only at 522 Pacific Mutual Building, Sixth st. and Grand ave.

MEN— NEAT APPEARING
3 WANTED
Over 30 years of age, capable of developing into sales executive with a reliable concern. Small salary and a commission. Must have closed car. See Mr. Weaver, between 9 and 11 a.m., 1928 W. 7TH ST.

MEN—
CHAIN OF STORES
Permanent sales jobs with our GROUP STORES. Pay weekly. Advance commission and bonus. References required. Apply 9:30 a.m. sharp. No other time. SUITE 100, 816 S. FIGUEROA ST.

M-E-N
(6) thoroughly reliable young men over 21, who drive car. (8-hour day.) Apply employment superintendent's office ready for work.
848 S. FLOWER. (upstairs.)
APPLY 10 A.M. sharp. No other time

MEN WANTED
5 men wanted for a good job with good pay for the rest of your life if accepted. Apply MONDAY TUESDAY, FRIDAY ONLY, 9:30 a.m. 719 S. Los Angeles st., room 1226.

SALARY to start—Steady work guaranteed three neat appearing reliable men. Must be satisfied with moderate income to start. Rapid promotion to ambitious men. No selling. Miss Gracie, 1701 S. Grand Ave.

MAN to act as interview clerk for large firm; this position is permanent and promises bright future to man I hire. Salary to start. Mr. Heckner, room 809, 424 S. Broadway.

Salary - Bonus - Tuition
For College Men
WHO WANT SUMMER WORK
Mr. Barnes, Room 404, 426 S. Spring

3 NEAT appearing men for about 6 hours' work each day. No selling or soliciting. Salary to start. Miss Evans, room 324, 5905 Pacific Blvd., Huntington Park.

YOUNG man under 40 to learn business, one who is not afraid to work, who is capable of advancement to position of responsibility. Car necessary. Good wages to start. 1818 S. FLOWER ST.

WELL regarded institution has opening for salesman with belief in future of aviation. Give age, experience, education and references. Address N. box 13, Times Office.

COLLECTOR, position open, out of city Must have car and speak Spanish. Write details of past experience, education, age, etc. Address N. box 560, Times Branch.

MEN TO PLACE LOANS
We have a low rate and plenty of money. Quick action and good commission.
531 W. 6th st., 1:30 p.m. only.

NEAT appearing man capable to meet the public. $25-$30 week to start, no selling. Mr. Joy, 318 Lawson Bldg., cor. Brand & Wilson, Glendale.

AUTOMOBILE HELP
Machinists, mechanics, Ford, Chevrolet, Dodge (city and country,) stock helpers, washers (white.) Ken Clarke's (Agy.,) 425 Venice Blvd.

COLLEGE student or teacher, travel for summer. Healthful work. $210 for 60 days. Call 608 W. M. Garland Bldg.

MAN for publicity work, must have references account handling some cash, salary. Miss De Tarr, room 401, 5504 Hollywood Blvd.

MEN WITH SALES ABILITY earning $12.50 per day with our new photo coupon. Good territory. No investment. 909 Loew's State Bldg.

WANTED—Reliable experienced cook-butler, able to drive any car, wages $125 per month. State references in letter. Address M. box 202, Times Office.

NEWS AGENT. Must have one year's train experience. Apply Monday 10 a.m. Southern Pacific News Service Office, Central Station.

A WONDERFUL opportunity to build up a permanent income, calling on professional men. 1530 N. Western.

FREE tuition offered to young man, return for light services. Pacific Commercial College. 909 S. Hill.

EXCHANGE man to trade clear real estate and paying contracts for stock of clear merchandise. VE. 2707

LEARN Bank Machines 6 weeks. Days-Nights. MacKay Colleges, 612 S. Figueroa, 2711 W. 6th

MECHANICS, floormen, sanders, car washers, body and fender men, helpers. Call 702 E. 6TH ST. (Agy.)

ASSIST university for tuition. No typing necessary. EFFICIENCY BUSINESS COLLEGE, 747 S. Hill.

JANITOR and wife (white.) apartment house. References. Hotel Personnel Bureau (Agy.) VA. 6984.

MAN, any age, with car to sell a fast-moving product, large profits. 354 S. ORLANDO AVE.

EXPERIENCED insurance men, $100 month drawing account. Conservative Life, 112 W. 9TH ST.

ORDERLY, DAY, CITY $60
Central Registry Agy., 702 W. 17 st

BOY SCOUTS wanted. Apply 9 to 5. 166 Glendale Blvd.

SCHOOL boys wanted. Apply 9 to 5. 166 Glendale Blvd.

MAN to attend bees, experienced Phone evenings, Santa Monica 24395

BOOTBLACK wanted, first-class only. 5465 HOLLYWOOD BLVD.

CARTOONING TAUGHT
See MEYER-BOTH (ad class 10CA)

Store and Office —10-A

BURROUGHS Banking, Elliott Fisher Bookkeeping in 6 weeks. MACHINE Accounting Institute, 605 W. 7th St.

WANTED—HELP— Male

Store and Office —10-A

BURROUGHS Bookkeeper $100
Mechanical Draftsman .... Open
Aeronautical expert and draftsman .... Open
Employer's Personnel System (Agy.) Suite 312. 448 S. Hill.

BOOKKEEPER $135
Shipping clerk, tires 110
Freight biller, typist 125
Boys, fine opportunity 60
Los Angeles Commercial Service Agy. 307 Van Nuys Bldg., 7th & Spring.

RADIO OPERATOR $150
Pacific Commercial Service Agency ROWAN BLDG., 5th and Spring sts.

BURROUGHS bookkeeper, bank. SUMMERS & SUMMERS AGENCY 412 Consolidated Bldg. TR. 0146.

EMPLOYERS' Personnel System (Agy.) Suite 312. 448 South Hill.

BOOKKEEPER, Jr. accountant .. $110 Collins Agy., 1234 Loew State Bldg.

Business Training Courses—10½-A

J—O—B—S - - ?
CLARK—Placed by us twice this year. Once at $150 and NOW at $200
ASK ABOUT HIS SUCCESS.
HADLEY SCHOOL OF EXECUTIVE ACCOUNTING, 330 N. Los Angeles.

Become a C.P.A.
Learn "Accountancy, the Profession That Pays," in spare time. Home Study. Learn our Salary Doubling Plan. Get free book, "Accountancy." La Salle University. 458 S. Spring.

Salesmen, Solicitors —10-B

AN APPEALING PROPOSITION FOR SECURITY SALESMAN
You can make real money if you have ability to sell because our offering is the soundest, most logical and salable real estate investment corporation deal that has ever been evolved. Paying dividends on both preferred and common stock. Sponsored and affiliated with a corporation known throughout the State with a business of millions of dollars per year based primarily upon a clientele that has always received a square deal. See Mr. Blickley.
Properties and Securities Corporation, Limited
Dickinson & Gillespie Corp
Ground Floor Jonathan Club Bldg. 559 SOUTH FIGUEROA STREET

THIS JOB SEEKS THE MAN
The securities department of the J. B. RANSOM CORPORATION have a highly desirable opening for a man who is qualified in appearance, past record & sales ability to fit into organization.

This is a permanent, well-paying connection in a department where permanent employment is offered, some of our men having been with us for approximately six years and who have made thousands of dollars each year. See THOMAS E. NEAL, mornings.

200 ROWAN BLDG.

SALESMEN
LAST CALL
After Saturday, June 14, we will be unable to accept any more applications for sales positions as our requirements have been met. Those wishing to avail themselves of becoming associated with the Forest Lawn Memorial Park organization, see Mr. Davis any day this week from 9 to 4. 722 Hollingsworth Bldg., 6th & Hill.

C. O. W.
IT'S A SUCCESS
A FEW MORE MEN NEEDED
SPARE TIME OR FULL TIME
NO EXPERIENCE
5400 HOLLYWOOD BLVD.

Salesmen and Beginners
For Los Angeles and vicinity. An independent business of your own without investment. Protected territories, established clientele.
Real Silk Hosiery Mills
315 W. 5th St. Room 518
World's Largest Silk Hosiery Mills

SECURITY SALESMEN EXPERIENCED
To sell seasoned securities. 200% dividend just declared. Now paying 10% to the investor. Selling fast, and wonderful opportunity to make $1000 per month or more. Apply suite 210 to 219 New Pantages Theater Bldg., 6233 Hollywood Blvd.

Avocado Estates
While city real estate is slow, avocado estates offer the greatest earning possibilities, it is different, the field is virgin, interest is general and salesmen are making money. We have a place for several salesmen and solicitors. Call at 2500 West Sixth street. See Mr. Mortson or Mr. Wilcox.

Salesmen
The fastest growing organization of its kind in the field will train 4 men for sales work. Liberal pay and permanent connection.
See Mr. Robinson, 9-11 a.m.
4500 York Blvd.

WANTED—INSURANCE BROKER HIGH-CLASS MAN WITH CLIENTELE TO TAKE SPACE IN ESTABLISHED AGENT'S OFFICES AND FOLLOW UP NEW BUSINESS. THE RIGHT MAN WILL BE MADE MANAGER. REPLIES TREATED CONFIDENTIAL. ADDRESS O. BOX 531, TIMES BRANCH.

SALESMANAGERS
Attention! $200 to $300 per week easily, appointing distributors for closed territories. Season here; fast seller. No competition. Wonderful over-ride. Fastest deal in years. Give address and phone. Address NN. box 26, Times Office.

SALESMAN, sell braids and fringes to lampshade trade for New York house, only one who is at present selling kindred lines and calling on this trade exclusively need apply. Commission basis only. Eastern Trimming & Card, 121 West 19th, New York City.

Automobile Salesman
Experienced in merchandising who really desires a permanent money-making position, with one of the largest companies in Los Angeles. Compensation best in city. Apply 1265 N. VERMONT.

SALESMEN WANTED
Experienced stock, bond, book and specialty salesmen. We have a proposition that will interest you, on which you can make real money. See Mr. Ringrose, 432 Wilcox Bldg., 10 to 11, 2 to 3.

A FAST DEAL
Compels us to open another office. $55 net to you on a $250 sale. You get all down payment. 408 TAFT BLDG., Hollywood.

SALESMEN—
$200. OCEAN BEACH LOTS. $200
Our radio advertising bringing more leads than we can handle. Big commissions. Front money MORRO-STRAND CO.
404 Wright-Callender Bldg. 405 S.Hill

A GROWING COMPANY
Wants young married man having car and capable of advancing to a position of responsibility. Good pay to start. Reference required. See Mr. Hamm, 2161 Venice Blvd.

SPECIALTY Salesmen and Crew Managers to sell imported dinnerware each county California, Washington and Oregon. Good commission, co-operation. 506 Lissner Bldg., 524 S. Spring.

SALES MANAGER with organization to take over fast-selling property in Del Rey oil district, must have following. Lunch and lecture system. Call Mr. Gillette for appointment. WYoming 2111.

SALESMEN—If you are clipping out all of the ads, then pass this one up. If you are a real hustling salesman we have an opening for you. See Mr Joseph, 531 W. 6th st. before 10 a.m.

SALESMEN: BUILD AN INSURANCE BUSINESS. Sickness and Accident Policies pay big commission. We collect renewals for you. Inter-Ocean Casualty Co., 215 W. 5th St.

HAVE a position open for man of good appearance and personality who has had experience selling securities or club memberships. Address O. box 551, Times Branch.

WELL established Los Angeles decorating concern wants first-class furnishing salesman. Have a most attractive proposition for right party. Address O. box 513, Times Branch.

SALES representatives acquainted with dinnerware, glassware, house furnishings, to call on retail trade. Excellent proposition. Address N. box 85, Times Office

ADVERTISING salesmen, excellent opportunity for 2 good men. Call in at 427 DOUGLAS BLDG., 10 o'clock Monday morning.

SALESMEN: Quick money, good future. See Mr. BOWERS, Suite 930, 1031 S. Broadway, before 9:30 a.m.

WANTED—HELP— Male

Salesmen, Solicitors —10-B

IF
YOUR YEARNING CAPACITY IS GREATER THAN THE LIMITED EARNING CAPACITY OF YOUR PRESENT CONNECTION, AND
IF
You are a man of EDUCATION, PERSONALITY and REFINEMENT, and sincerely desirous of making a permanent and profitable connection with opportunities for advancement, would suggest that you write stating age, past and present connections, qualifications, married or single, telephone number, and how long residing in Los Angeles or Southern California. To the man who measures up to our requirements this position will pay upwards of $7500 a year. All replies held in strict confidence.
Address N. box 455, Times Branch.

SALESMEN
SMASH!
ALL RECORDS SELLING THE NEW FAMOUS STERLING PENNY A DAY POLICY NOW.

Earn $10 to $18 a day right from the start. No experience necessary. Full or part time to begin with, in addition to daily bonuses and quick advancement to district managers.

AMERICA'S MOST LIBERAL ACCIDENT POLICY. Pays $7500 for accidental death and $100 a month for 24 months for injury. Covers all accidents any time, any place, anywhere.

Anybody from 10 to 70 years of age, man, woman or child, white or colored, can have one. $3.65 covers them for a full year. Write or call: STERLING PENNY A DAY POLICY, 1122 Commercial Exchange Building, Los Angeles, California

SALESMEN—
THERE'S MONEY IN IT FOR YOU
All life insurance history broken by California people buying over $30,000,000 of our special policy in the past 8 months. There is a reason for this—the policy has accumulative values, fully paid up in 20 years, cash value, endowment features, etc. Premium, age 35, only $19.70, no more than the premium charged by most companies for an ordinary life policy. Easily sold and really selling. An unusual and attractive home office proposition.
See or write
W. O. DUTTON, SUPT. AGTS.
NATIONAL GUARANTY LIFE CO.
710 JAMES OVIATT BLDG.
LOS ANGELES, CALIFORNIA.

ADVERTISING SALESMEN
Must be thoroughly experienced advertising salesmen, for HIGH CLASS EXCEPTIONALLY ATTRACTIVE PATENTED THEATER CURTAINS in various cities throughout the United States.
Must be clean cut, intelligent, red blooded, aggressive, anxious and willing to work hard for success, permanent, agreeable and good paying positions for the right men. Commission and drawing account, state experience, qualifications, phone number, etc. Address M. box 266, Times Office.

SALESMAN
TO HANDLE NEW REAL ESTATE DEPARTMENT
Man thoroughly experienced in "cold turkey" method of selling real estate needed to manage new "SPECIAL" LOT department of leading realty organization. Real co-operation will be given man selected. Will advertise special lot bargains, etc. for him to handle. All replies strictly confidential.
Address O. box 420, Times Branch.

NEW SALESMEN
ARE FURNISHED LEADS!
In present expansion program, J. B. RANSOM CORPORATION can use few more wide-awake salesmen with cars. Real opportunity to go right to work and make some real money! Ransom "School of Instruction" will help you to take real estate examination. See PERSONNEL MANAGER mornings.
139-141 WEST FIFTH STREET

SALESMEN
3 high-class specialty salesmen with cars for city work, representing old established successful corporation, selling a definite necessity direct to the house. All calls are made on direct leads—no cold turkey. Permanent connection. Commission basis. High salesman averaged over $700 month for last twelve months. Apply Monday, 10 to 12.
MR. NOE, 431 Van Nuys Bldg.

C. O. W.
GOING STRONG
A FEW MORE MEN NEEDED
NO EXPERIENCE NECESSARY
SUITE 511
W. P. STORY BLDG.
BROADWAY AT 6TH ST.

NEED RELIABLE MEN
TO SEEK 6%
Savings accounts. Will make it worth while. Kraker, 3871 Wilshire B. d., mornings.

SALESMEN (3) HARD HITTERS
For road; large corporation; interesting work; no selling, no samples to carry. Large income, steady; industry and aggressiveness necessary. 124 W. 4th St., Room 409.

3 SPECIALTY men to call on retail merchants of L.A. and near-by towns to arrange for distribution of The Venice Amusement Book. Call Monday 9 a.m. 1888 W. Washington.

MEN—Answer this ad and rejoice afterward. OIL makes it imperative that we get men at once. Top commissions and 100% co-operation. Apply 615 Pershing Square Bldg.

LAGUNA BEACH large lots, 50 foot front and larger, leads through paid solicitors. Large commission. This applies to sales people with or without cars. 524 Loew's State Bldg.

SALESMEN for fast-moving campaign selling dollar article door to door. 25% commission. Only fast, hard workers need apply. Olympic Sales Co., 157 W. 12th st.

ADVERTISING salesmen for a live trade stimulator endorsed by A. A. A. Must have A-1 references. 10-5. 534 SAN FERNANDO BLDG.

TO work 5:30 to 7:30 p.m. daily, commission basis, good extra money for right man. 4809 S. NORMANDIE AVE.

SALESMEN — Knowing architects, builders—sell Conord windows. Los Angeles. Also exclusive agency So Calif. E. Bendheim, 2428 W. 7th.

SALESMENT, Radios and refrigerators, Wilshire district; highest commission paid. 139 N. Larchmont Blvd. HE. 5590.

SALESMAN for exclusive commercial displays and metal art crafts, wholesale, retail. 935 W. 7TH ST.

FINANCIAL institution has opening for 2 good men 617 H. W. Hellman Bldg., 4th and Spring.

MAN interested in music for selling. Chance for advancement. 2114 LONGWOOD, between 9 and 3.

SALESMEN WANTED
THE T J LAWRENCE CO.,
624 S. LA BREA

A CLUB of commendable merit has opening for two distinguished men. 329 INSURANCE EXCHANGE BLDG.

SOLICITORS to take orders. We deliver. Salary guaranteed and liberal commission. 406 S. Main. Room 333.

A SPLENDID OPENING FOR MAN WITH SMALL CAR. GLOBE ROOF CO., 1509 W. JEFFERSON

YOUNG man with light car. $8 a day if qualify. 2724 W. Slauson.

YOUNG man, experienced radio salesman. Richardson, 730 W. 7th St.

SALESMEN with Masonic affiliation. See Andes, room 724, 530 W. 6th st.

SALESMEN for large 50-year-old firm. Address HE. box 208, Times Office.

MEN and boys sell ice cream. 701 E 2nd. 7110 Compton. 1308 San Julian.

SALESMAN, specialty man for 3-in-1 products, 569 Glendale Blvd

Trades —10-C

WANTED men to silver and bevel mirrors. Apply Southern California Glass Co., 347 S. Clarence st.

WANTED—Refinisher repair man, office equipment experience. 219 W. 2nd st.

TAILOR wanted. 940 E. Washington St., Pasadena. Call Niagara 3346.

SAUSAGE MAKER FOR COUNTRY 220 N. AVE. 19.

WANTED—HELP— Male

Trades —10-C

MACHINIST-operator and printer, fast and capable for modern country newspaper plant, must have good habits; permanent position and good wages, give experience first letter. Address M. box 38, Times Office.

SHOE WORKERS
EXPERIENCED OUTSIDE SHOE CUTTERS ON LADIES' FINE SHOES.
FERN SHOE CO., 419 E. 12TH ST.

GAS engine and pump man, water service. Desert town. Married. $250. Hummel Bros. Agy. 529 Towne Ave.

AUTO brake mechanic. State age, salary, references, experience. Address N. box 578, Times Branch.

WANTED—Wood pattern makers. Mulford Mfg. Co., 2325 E. 15th st.

FORD mechanic, A-1 experience. Heath, Ford Dealer, North Hollywood

Commercial Art —10-CA

MEN AND WOMEN
Do You Like to Draw?
Unusual opportunity with the world's largest commercial art firm—MEYER BOTH CO — for spare-time training. All materials supplied. Call or write for free illustrated catalogue.
STUDIO OFFICE
916 W. P. Story Bldg.
6th & Broadway. Open eves till 8.

SHOWCARD writing. Learn quickly and earn in commercial shop, day or night. 520 S. Broadway, Room 201.

SHOW card writing, nights $10. Days $15 a month. MacKay's Wilshire. 2711 W. 6TH ST.

To Learn Trades —10½-C

INSTRUCTION on culling and caponizing and all phases of poultry raising by expert. Call the POULTRY EXPERT, 426 E. 84th Place. Phone YO. 3441.

Chauffeurs, Teamsters —10-D

EXPERIENCED drivers. Must know city. Apply 400 S. Boylston.

Professions, Vocations —10-F

ASSISTANT TESTING ENGINEER, degree or equivalent, knowledge materials testing. Start $180. VA. 2506.

VIOLIN teacher, steady, out of State. Address N. box 307, Times Branch.

WANTED—HELP— Female

ADVERTISEMENTS under this heading are restricted to those offering bona fide positions without any investment required. Positions requiring an investment will be found under the heading, "Investment Required." Educational ads will be found under the heading, "Educational—School, College, Private Instructions," "Business Training Course" and "To Learn Trades."

Miscellaneous —11

MIDDLE-AGED LADY ASSISTANT
Wanted by J. B. RANSOM CORPORATION. Branch Manager to help in handling Ransom Gold "Name" Contest. Good pay to party selected. See PERSONNEL MANAGER, mornings. 139-141 West Fifth Street.

LADY
SOCIAL opportunity for lady of mature judgment and experience to connect permanently with a large firm. Personality more essential than experience. Salary if you qualify. 9 to 12.
512 S. WESTERN AVE.

TWO resourceful women to fill important traveling position offering unique opportunities for advancement; high school education; age 25 to 45; no investment; transportation expense, other details in interview! Special offer for teachers. Hours 9-4. 542 South Broadway, Suite 910.
F. E. COMPTON CO.

Personnel Assistant
Lady with executive ability to manage a few women. No selling. See Mrs. Bean, 10 to 12 a.m., 1022 W. 7th st.

SPLENDID opportunity for refined part time work. Will not interfere with present employment. No selling. Send phone number Hollywood Postoffice Box 322.

LADIES, with college education and cultural background to organize local chapter of national sorority. For appointment call TU. 8521 after 9 A.M. Monday.

STUDENTS—More positions than we can fill. Intelligent girls can earn tuition and expenses. EFFICIENCY BUSINESS COLLEGE, 747 S. Hill.

MODERN office appliances. $50,000 equipment. Learn in 6 weeks. Days-Nights. MacKay Colleges, 612 S. Figueroa. 2711 W. 6th.

LADIES—PHOTO COUPONS
Full or part-time work. No experience necessary. Samples free.
909 LOEW'S STATE BLDG.

POWER SEWING MACHINE OPERATORS on tents and awnings, experienced only. A. HOEGEE AND SON, 745 Merchant St. VA. 8276.

X-RAY, two. Positions while learning. Night classes. Practical experience Secretary, 703 Pershing Square Bldg.

LADY of refinement, age 25 to 40. Time your own, meeting public. MR. ELLIS before 11:30. 621 S. Western.

ASSIST university for tuition. No typing necessary. EFFICIENCY BUSINESS COLLEGE, 747 S. Hill.

LADY to sell COURSES in Jazz Piano Playing, Howard Clark, KNX Artist, 808 S. Broadway. VA. 5068.

SUMMER at beach, college student or teacher. Pleasant work. 117 W. 9th st., room 608.

SEE SUNDAY ADS
FRY AGENCY, 607 S. HILL.

SCHOOL girls wanted. Apply 9 to 5. 166 Glendale Blvd.

APPRENTICES TO LEARN DRESSMAKING. 1618 N. HOBART BLVD.

Store and Office —11-A

OUTSIDE SALES, 28 years $108
Part time bookkeeper, printing Open
Burroughs, Santa Barbara $110
A-1 Legal Stenographer $110
Stenographer, Burroughs Bookkeeper (3) bank $100
Stenographer, assistant bookkeeper, automobile contracts $110
Stenographer, stock and bond Open
PACIFIC AUDIT & SYSTEM CO., Inc., 829 Story Bldg. (Agy.)

VAN KEUREN SERVICE
Has the finest positions obtainable for executives, accountants, secretaries, stenographers, typists, clerks, comptometer and switchboard operators.
1220 Garfield Bldg. VA. 8156. (Agy.)

AUTO contract stenographer $125
Secretary, under 30 ...... $130
Medical stenographer A-1
Bookkeeper, bond (young) $125
Cost clerk, PBX $100
Switchboard stenographer $100
Los Angeles Commercial Service Agy. 307 Van Nuys Bldg., 7th and Spring.

COST clerk, PBX ...... Open
Stenographer, southeast $100
Remington bookkeeper $110
Stock, bond bookkeeper-typist Open
Auto contract stenographer $125
Stenographer, assist bookkeeper $100
Business Service Bureau (Agy.)
312 Spreckels Bldg., 714 S. Hill.

LEGAL stenographer, A-1 firm .. $135
Temporary legal stenographer .. $ 5
Legal stenographer, cordless, board.
Legal stenographers, $90-$110-$125
General insurance bookkeeper .. $125
Auto claims stenographer, $110-$125
Auto cancellation clerk $110
Collins Agy., 1234 Loew State Bldg.

Stenographer, financial, young .. $125
Stenographer, Burroughs, bank $110
Stenographer, single, 22-26 (2) $100
Cost clerk, light steno, grocery $85
Credit clerk-typist, single $85
ORGANIZATION BUILDERS AGY., 206 Chamber of Commerce Bldg.

POSITION to stenographer taking 6 weeks' course. Elliott Fisher, Moon Hopkins, Comptometer. MACHINE ACCOUNTING INSTITUTE, 605 W. 7th st.

YOUNG girl receptionist and typist for office, $30 per month, drawing account and commission on sales produced by you. Address qualifications to J. box 277, Times Office.

WANT girl in mailing room. Full secretarial course for part-time work. No expense except books. MacKay's Wilshire, 2711 W. 6th.

LEGAL stenographer $125
Stenographer (2) .... $80-$100
CONSOLIDATED AGENCIES, INC., 215 W. 7th (Agy.) Suite 931.

RADIO saleslady, young, $16 week, commission
Employers' Personnel System (Agy.) 448 So. Hill. Suite 312.

MODEL and saleslady wanted, size 16. Must be qualified for salework on floor. Apply with references. Bess Schlank, 6910 Hollywood Blvd.

JOIN our short intensive courses. Positions for trained people. Pacific Commercial College, 909 S. HILL.

NEED 5 girls to prepare on COMPTOMETER. Reduced summer rates. HEINZ, 541 DOUGLAS BLDG.

IF unemployed or wanting a better office position, call 1010 Metropolitan Bldg., 315 W. 5th AGENCY.

DICTAPHONE OPERATOR and Stenographer. Legal experience only. Call at 819 Santee St. Room 804

Stenographer, trust department .. $125
Business Woman's Registry (Agy.)
620 Hollingsworth Bldg., 6th & Hill.

A-1 STENOGRAPHER, dictaphone. $108
F. S. Beavis Agy. "Everything Human for the Office." Chapman Bldg.

TEACHER TYPING AND FILING. Learn A.B.C. SHORTHAND. TU. 9186

Business Training —11½-A

Be An Apartment Manager
Practical experience guaranteed, in large Hollywood apartments.
BRYSON SYSTEM
20 years' experience. 617 Hollywood 1st National Bldg., Hollywood and Highland.

EASY payment plan. Pay $12.50 each month. Part-time work provided MacKay Colleges, 612 S. Figueroa 2711 W. 6th.

SWITCHBOARD instruction for office, hotel, apartment house. Short, complete, reasonable. California Training School, 2711 W. 6th St. DU.2133

WANTED—HELP— Female

Business Training —11½-A

WE WANT GIRLS
BE INDEPENDENT. ENROLL in MARINELLO SCHOOL
Day and evening classes.
We place our graduates.
For a limited time
PRICE GREATLY REDUCED
ALSO FREE EQUIPMENT
FOR FEW DAYS ONLY
NATIONAL SCHOOL OF COSMETICIANS
2404 W. 7th. Fitzroy 2114.

APARTMENT HOUSE MANAGEMENT
The California Training School offers you at small cost a thorough practical and proven training. Our Service Bureau always ready to assist you. Letters from our satisfied graduates come in daily. 2711 W. 6TH ST. DU. 2133

PACIFIC Commercial College, 909 S. Hill; girls for ½ day office, $27 month, attend school ½ day; other work, room & board, $30. VA. 9138.

QUICK, intensive switchboard course. 1 hour or more day. Pacific Commercial College, 909 S. Hill. VA 9138

SHORTHAND, Dillon reporter and private teacher. Wilcox Bldg. 21st year

Saleswomen, Solicitors —11-B

LADIES to solicit for the Venice-Del Rey oil property. See Mr. Chesbro between 9 and 11 a.m.
DICKINSON & GILLESPIE CORP. 559 S. FIGUEROA.

SALESLADIES with the ability to demonstrate and sell a product of real merit. Every home a prospect. The present season brings results. 627 Story Bldg., 6th at Broadway.

POSITIONS open to supervisors and salesladies of ability. Entire new line of snappy sport knit and silk dresses. See Mrs. January, Room 3, 4022 W. 10th st.

WOMEN to represent correspondence school spare or full time. Big money. City or country, anywhere. Salesmanager, 539 S. RAMPART.

SOLICITORS
SEE NINON HUDSON
3142 WILSHIRE BLVD.

SOLICITORS to take orders. We deliver. Salary guaranteed and liberal commission. 406 S. Main, Room 333.

SALESWOMEN, "ESPRIT D' AMOUR" Toiletries Flower-in-the-Bottle Shop. All or part time. 320 HAAS BLDG.

LADY in sales department, steady. Good pay. 321 W. 3rd. Room 321.

To Learn Trades —11½-C

LADY to learn alteration. Salary. Academy Cleaners, 4809 S. Normandie ave.

WOMEN, learn to stamp patterns, tint china at home. 1028 W. 7TH ST.

Household, Domestic —11-D

MRS. PATTEN'S EMPLOYMENT AGENCY, domestic agency serving exclusive homes, trained servants. Male or female. 301-4 Western Mutual Life Bldg. 321 W. 3rd. FA.3411

Herbinson's Agency
and School of Cookery and Modern Table Service. Many positions Waiting. Call Miss Brown, WA. 5684.

COOK, general, 2 adults, $85. Cook, beach, $100. Couple, cook, chauffeur, butler, $185. Couple, cook, chauffeur, butler, $150. Mutual Agency, 253 S. Broadway. FA. 4951.

HOUSEKEEPER, white, companion for elderly lady. Must drive gear-shift car. Light work, beautiful home, small salary. EM. 6792.

HOUSEKEEPER, under 30, no incumbrance, motherless home, one that likes children, camping trips, etc. Work is light. $20. Phone VE. 7611.

COOK, $100; upstairs maid, $80; second, $65; couples, $150-$200; general maids, $65-$90. SWEDISH AGY., Room 210, 304 S. Broadway.

2 WHITE adults, $25 month and 3 bare rooms. Exchange housework, laundry. Address M. box 226, Times Office.

WANTED—White housekeeper for family of 4; must be good cook and fond of children, some laundry. Address O. box 578, Times Branch.

EXPERIENCED young white girl, plain cooking, some housework, $50 month. 3424 W. Adams. Take West Adams car to 4th Ave.

DO COME TO THE OCEAN—Want A-1 maids, cooks, couples and general domestic help, good pay. Scotanus Agy OX. 9500, Santa Monica 24668.

YOUNG white girl, must be excellent cook, downstairs work, local references required, $80 month. 342 N. McCADDEN PLACE. OR. 6427.

POSITIONS open for reliable help. BROWN Agy., 9607 Santa Monica Blvd., Beverly Hills. OX. 7131.

COOKS, couples, all domestic workers rely on Melruth Beverly Hills Agy. Courtesy at 421 Canon Dr. OX.6116

ELDERLY woman assist housework and children, $15 month and good home. WA. 3746.

RELIABLE WHITE GIRL for general housework and care of 4-year-old boy, $40 month. OX. 2195.

WOMAN, Protestant, general housework, assist with 3 children, good home, $40. 1073 Hi Point. OR. 5844.

GIRL, young, white, for general housework. No cooking. Room, board and $20 month. OX. 3063.

WHITE woman for general housework and cooking, $40. OR. 6697.

GENERAL maids, $75. Hollywood Employment Agy. 4366 Sunset. OL. 1937

GENERAL housework, good cook. Must be fond of children. WY. 2315.

GERMAN AGY., 406 S. Main. General houseworkers, all nationalities.

RELIABLE domestic help wanted. Golden Rule Agcy., 548 S. Spring.

DOMESTIC help needed. AA1 Domestic Agy., 228 W. 4th st. FA. 4957.

NURSE, young, healthy, cook, care for girl, Sun. off. $10 week. HO. 6318.

PRACTICAL nurse, some housework. $45 month. TU. 8938. Call by 10 a.m.

CHILD'S Nurse, young, references Central Registry Agy. 702 W. 17th st.

Professions Vocations —11-F

GRADUATE surgery, day, Arizona $90
GRADUATE, day, mental, out .. $70
CENTRAL REGISTRY & NURSES Home of L.A. (Agy.) 702 W. 17th st.

WANTED—HELP— Male and Female

Miscellaneous —12

WE need, MUST HAVE, outstanding personalities for executive secretarial positions. Earn while learning. MacKay Colleges, 612 S. Figueroa. 2711 W. 6TH.

FIRST-CLASS couple, cook, butler, chauffeur, $175. Must be experienced. Agy., 441 Beverly Dr., Beverly Hills.

COUUPLE, manage cafe. Call Sunday or Monday. 2608 SUNSET BLVD.

EMPLOYMENT— Requiring Investment —14

SPARKLETTS
OFFERS
TO A YOUNG MAN OF REPUTABLE CHARACTER
AN ESTABLISHED BOTTLED WATER ROUTE
TRUCK AND EQUIPMENT FURNISHED.
GOOD TERRITORY.
SUBSTANTIAL STEADY INCOME.
ONLY $1500 REQUIRED.
VISIT SPARKLETTS
WORLD'S LARGEST MODERN SANITARY BOTTLED WATER PLANT
ASK FOR MR. ROY.
4500 YORK BLVD.
EAGLE ROCK, E CARLINE.
Hours, 7:30 to 10:30 a.m.

SALES EXECUTIVES
Salary and income will aggregate approximately
$15,000 Per Annum
representing old reliable manufacturing company. Investment required $6000 to $12,000. Absolutely secured. Address N. box 43, Times Office.

ACTIVE man, handy with tools, mineral water plant. Free rent, salary, percentage profits. Nominal investment required, fully secured, to assure permanency. For appointment call Pit. at MUtual 0686, between 10 and 2.

LOAN $1000 fully secured and position, pays $125, 10% commission on all sales, will net you around $350 a month. Address O. box 503, Times Branch.

SALESMANAGER as treasurer for corporation manufacturing a national specialty in great demand. Salary and share of profits. Address N. box 329, Times Branch.

LARGE reliable concern has opening for 3 young men anxious to learn a good trade with big future will pay good salary to party selected. Nominal investment. 1167 S. Broadway.

RIDING Academy established 2 years, wants high-class horsewoman. Good salary. Investment required. Address N. box 21, Times Office.

SEVERAL women with children can make money at home—also want a nurse—small investment. Address N. box 396, Times Branch.

MAN or couple to manage lunch room. Salary and ½ profits, or will sell. 5068 VALLEY BLVD.

MAN or woman who can invest $1000, executive, experienced. Salary. Address M. box 219, Times Office.

RELIABLE man, woman. Feed-poultry business. Terms. 1206 E. Slauson.

MAN FOR MY AUTO SERVICE, $40 REQUIRED, 955 W. 7TH ST.

WANTED—SITUATIONS— Male

Miscellaneous —15

MANUFACTURING EXECUTIVE
Age 42, practical, technical training, 24 years experience, dies, tools, metal products, production, development new lines. Best references. Address N. box 394, Times Branch.

DESIRE connection with large concern, experienced in handling collections, sales promotion work, admitted to practice law in California; years' selling experience, nominal salary. Address M. box 130, Times Office.

EXPERIENCED furniture warehouse manager and shipping supervisor, 20 years' experience, desires to connect with reliable concern. M. Bergen, 927 Hollister ave.

LOYOLA student, 21, wishes position; electrical, mechanical work; can drive any make car or truck, or work of any kind. Address N. box 49, Times Office.

SPANISH-FRENCH. American man speaks these languages, owns and drives closed car, typist, widely traveled. Wants immediate employment. Address J. box 219, Times Office.

2 BOYS, 19 and 23, must have work. Can drive any make car. Garage experience. Will do anything legitimate. PL. 6819.

GENTLEMAN, resident ten years, excellent health, references, teetotaler, no incumbrances, desires secretaryship. Address N. box 403, Times Branch.

WORK any kind. American, 38, handy with carpenter tools. Have tools. Do anything, go anywhere. Address M. box 135, Times Office.

STUDENT wishes to earn board and room only for work before and after school in private home, restaurant, etc. Can drive. FI. 1122.

CULTURED young gentleman, with good education, excellent references, desires secretaryship. Will act as chauffeur. Call HE. 9655.

LICENSED elevator operator, experienced janitor, acquainted with oil furnace. Handy with tools. AX. 1461

LINGUISTIC career Enthusiasm, ability, English, French, German, Spanish. Address M. box 86, Times Office

PRACTICAL male nurse, hospital experience, handy around house, care invalid or elderly. DU. 9268.

COOK-chauffeur-houseman, white, private family or tea room. Wages reasonable. MA. 4366. Hendrickson.

FOREMAN on dairy ranch, 30 years' experience, go anywhere. Smith 5751 Malabar st. LA. 0784.

LIGHT work, small pay, near Los Angeles. Address M. box 92, Times Office.

C. MITCHELL, housecleaning, experienced, city references. AT. 5046.

WANT job in resort. Guard, guide, bellhop, etc. EX. 0203.

STUDENT wishes room and board for driving, lawn care, etc. CR. 7354.

YOUNG married man wants position. Good driver. References. RO. 4596.

VACANT lots cleared and burned; prices reasonable. THornwall 8793.

MAN, 38 years, handy, wants any kind of work. 1535 Davis st. CA.0291

YOUNG man will work 8 hours day 6 days week for $18 week. YO. 8571.

MAN, part time, or full time work. Address N. box 304, Times Branch.

COOK—All-around cook, tasty food. Phone Martin, DRexel 6050.

NURSE, companion any case, whole or part time. Massage. DRexel 0995.

YOUNG married man wishes work of any kind. AX. 9762.

YOUNG man, 30, intelligent, capable, wants anything but selling. WH.6142

BOY 19, with a good car wants work. Address N. box 87, Times Office.

HAVE Stutz sedan, drive by day, hour; housework experience. MA. 1891.

Store and Office —15-A

EXECUTIVE certified public accountant (California) wishes permanent connection with company in need of high-class local man. Successful experience, best references. A real heavyweight. Salary $500 per month. Address N. box 436, Times Branch.

CHAIN or department store man desires position, department manager, operating superintendent, store manager, 38 years of age, A-1 references. Address N. box 526, Times Branch.

CREDIT manager for retail ladies' and men's wear wishes position with firm having opening in store doing $75,000 yearly business. Address M. box 29, Times Office.

CERTIFIED public accountant, exceptionally wide range of experience, including cost accounting and system installation. Address M. box 62, Times Office.

ACCOUNTANT, bookkeeper with 15 years' varied experience, including credits, desires position with reliable organization. Age 31. Married. Address N. box 437, Times Branch.

YOUNG high school graduate, speaks Spanish and English fluently, wishes work. Considers future rather than wages. Free to travel. DU. 3669.

JAPANESE, middle-aged, wants position as grocery store salesman or manager to 3 p.m., 7 years' experience. HU. 5939.

EXPERIENCED at showcard writing and clerical work. Address M. box 237, Times Office.

JUNIOR executive, part time financial. Trained, experienced, good references. Address M. box 68, Times Office.

HARDWARE clerk, 12 years' experience, reliable. Go anywhere. Address L. box 204, Times Office.

BOOKKEEPER-typist, business administration graduate, opportunity most important. TR. 8491.

BOOKKEEPING by day or week. Address M. box 261, Times Office.

BOOKKEEPER-AUDITOR
Address M. box 260, Times Office.

TYPIST-bookkeeper, college boy, wants ½ day work. TR. 8491.

LAW graduate, collection experience. Local references. TU. 4120.

MONTHLY audits, systems, bookkeeping service. A. O. Lewis, TU. 7815

PART-TIME BOOKKEEPING, EXPERT ACCOUNTANT THOMASON.WE.1345

Salesmen, Solicitors —15-B

ACTIVE, successful elderly salesman; best references, sedan car, seeks sales connection where honest endeavor will return fair compensation. Experienced in motor truck line. HE. 9364.

SALESMAN with San Francisco office, traveling Central California; desires specialties to sell, hardware stores; strictly commission. Address O. box 577, Times Branch.

HIGH-class salesman and sales manager, merchandise only, will be available June 15. Highest local and San Diego references. Address M. box 45, Times Office.

SALESMAN with car, experienced ladies' dresses, underwear, city or road. Address M. box 150, Times Office.

Trades —15-C

THOROUGHLY experienced radio service man on all makes of radios, also battery and ignition. Desires employment. 4811 Melrose ave. Apartment 107.

PRINTER, operator, pressman, age 38, job, news, fast on floor, 1½ galley per; all presses; steady; anywhere at $36. Address M. box 37, Times Office.

DRAFTSMAN—Any kind, mechanical, patent office drawing, etc. 18 years' experience in general design. Apply 109 Congress st., Pasadena.

FOREMAN, carpenter, hustler, knows ordinance, 9 years' experience. WA. 9457.

MIDDLE-aged man, experienced in paints and wallpaper desires position. Address M. box 224, Times Office.

FIRST-class carpenter foreman wants position with home builders or contractor. RE. 0391.

PLUMBER with family, licensed driver, salesman. 348 GLENDALE BLVD.

CARPENTER, 1st class, wants work. $5 day. CA. 4096.

ELECTRICIAN, knows Los Angeles ordinances. LAfayette 5262.

LUMBER NAILER.
Address M. box 34, Times Office.

PAINTING, DECORATING, QUICK AND GOOD. $5.60 DAY. AN. 8756.

CARPENTER, finish, frame, repairs, anything, day, $4.50. JE. 1015.

CARPENTER, A-1 FINISHER AND CABINET MAN. CH. 0907.

BUILD new or remodel, carpentry, plaster, cement or tile. OR. 5026.

ALL-around cabinet maker and wood-working machine man. GA. 8243.

CARPENTER, first-class, repair or finish now, $5.50 day. TH. 0992.

Chauffeurs, Teamsters —15-D

CHAUFFEUR, handy man, do other work; age 27, 7 years' experience; best references. HE. 5791.

CHAUFFEUR (WHITE)
15 YEARS' LOCAL EXPERIENCE
DRIVE ANY MAKE CAR. OX. 3795

A-1 CHAUFFEUR-mechanic, 21 years experience, any make car, local references. WILL. DR. 0350.

FILIPINO driver and waiter, experienced and references. MA. 4454. Room 23.

A-1 Filipino chauffeur, butler, knows city. 4 years last place; has uniform. MA. 5055. Novilla.

CHAUFFEUR-butler-cook. Young man in or out of city. Douglass. HU. 4322-W.

CHAUFFEUR, good references. Will do other work. A try is all that I ask. CHARLES. EX. 0203.

FAMILY driver, experienced first-class references, willing to do housework. MA. 6424. Apt. 7. GUERRERO.

SWEDISH chauffeur and gardener, experienced, single, age 44. MA. 4703. WM. LIND.

WHITE chauffeur, 30, private family. Best local reference. GL. 1777.

NEAT reliable colored boy, chauffeur or garage work. HU. 3607-J.

COLORED chauffeur with references. Butler or janitor. Phone RI. 4552.

YOUNG man wants work, drive or anything. DUnkirk 6831.

CHAUFFEUR (white) handy about house, good mechanic Call AX.8526

CHAUFFEUR-houseman, 1st class, colored, 10 years references. WE.6554.

CHAUFFEUR, colored, cook, houseman, gardener. A-1 references. HU.1988-M

YOUNG man wants garden work, good driver. References. AL. 2881.

CHAUFFEUR, gardener, colored, wants work. RO. 4171.

CHAUFFEUR, cook, housework, Filipino. Experienced. Reference. TU.4795

YOUNG Japanese chauffeur and cook in small family. Call MU. 2845. Jimbo

CHAUFFEUR, Filipino, housework, gardener. MA. 6494. Room 208.

WANTED—SITUATIONS—Male

Chauffeurs, Teamsters —15-D

I WANT to secure a position, preferably in or near Pasadena, for a colored man, about 35, who is well known to me and who was in the service of his last employer in Texas for 15 years. He is an excellent chauffeur and butler. Address 614 ROOSEVELT BLDG.

CHAUFFEUR, single, white, American, age 26, desires steady position. Knows city and State highways well. Best, courteous and dependable; has own uniform; careful driver and good references. OR. 7683.

NEAT appearing, experienced chauffeur desires permanent, private position. 15 years' driving in Los Angeles and vicinity. Excellent local references. EX. 0658.

CHAUFFEUR, butler, houseman, etc. Drive any make car. Understand keeping car clean. Know city and roads. Good references. Honesty, driving, etc. Reasonable. AX. 5057.

CHAUFFEUR, mechanic, gardener, white, 25, neat, reliable, good references, careful driver, any make of car. WA. 4150. Mr. Wiley.

COLORED man, age 40, experienced chauffeur and houseman. Can do garden work. References. Will work in city or suburbs. OL. 7444.

CHAUFFEUR-mechanic, gardener or chauffeur-houseman, can serve table, able cook, ex-service man. Spanish-Filipino; reference. FAber 3747.

CHAUFFEUR, married, wishes position by July 1; 18 years experience with high-grade cars. RIEDEL, 71 Backus Ave., Pasadena.

CHAUFFEUR, experienced Filipino, own uniform, courteous, reliable, careful driver, good houseman, gardener; best references. MU. 9991, Apt. 31.

A-1 Filipino chauffeur and butler, 29 years of age, 11 years' driving high-class cars, L.A. Have uniform. References. MAdison 4833, room 128.

EXPERIENCED chauffeur wants position in city or outside. Young, strong. Can drive truck or car. RE. 2428.

CHAUFFEUR, WHITE, 28, KNOWS CITY. EXPERIENCED ON HIGH GRADE CARS. BEST LOCAL REFERENCES. TU. 6828.

JAPANESE chauffeur, 12 years' experience, careful driver, knows roads everywhere, will go anywhere; best local references. Room 204. VA.8336.

CHAUFFEUR, white, married, references, 30 years' experience. Private family. COLE, DR. 8227.

EXCELLENT chauffeur with good sedan or willing to drive your car. Low rate. E. Brook, 2033 E. 4th st., L.A.

CHAUFFEUR, references, handy, quit school, help mother and sisters. INGLEWOOD 3044.

FILIPINO chauffeur, will do butler or gardening; reference. Address M. box 51, Times Office.

CHAUFFEUR, dependable, private, commercial. 6 years last place. TU. 3787.

CHAUFFEUR, A-1, drive and repair any make car; age 39; 13 years' reference. EX. 6412. William Kain.

CHAUFFEUR, mechanic, age 36, American, 5 years' last position. Best local reference. DR. 6924.

YOUNG Japanese chauffeur. Can do plain cooking and housework. Handy man. Phone Alhambra 2392.

JAPANESE chauffeur-gardener, 10 years' experience. Write 233 S. Fremont Ave.

CHAUFFEUR, French, 18 years California experience. References. RI. 1766.

CHAUFFEUR, cook, Filipino, experienced. References. MA. 4360, Apt. 7.

CHAUFFEUR, handy, quit school help mother and sister. Hawthorne 997.

CHAUFFEUR, gardener, Swede, good local reference. MAdison 1078.

COLLEGE boy will chauffeur p.m. or evenings. $10 week. TR. 8491.

Hotel, Restaurant, Club—15-E

A-1 chef, steward wants management of club, capable taking full charge. First class local references. Address M. box 184, Times Office.

EXPERIENCED middle-aged janitor, houseman, handle repairs, etc. Room No. 1, MA. 5556.

A-1 Chinese chef, experience in hotel or cafe. References. Address L. box 201, Times Office.

Professions, Vocations —15-F

DENTAL technician wants position with ethical dentist or dental gold specialist, where progress is assured. Reasonable salary. HO. 8257.

TUTOR, Harvard graduate (1927,) experienced teacher, desires position as tutor for summer months. Address M. box 56, Times Office.

UNIVERSITY teacher wishes summer engagement. Foster. RE. 9766.

Farm and Garden —15-H

WANT place in country. Active, middle-aged American, some experience poultry, handy with tools, farm stock. A-1 references. Batch? Phone EXposition 1966, or Address M. box 34, Times Office.

MAN, 36, wants steady job on poultry ranch, have 4 years' experience, good worker, willing, also good driver; good reference. Address M. box 142, Times Office.

FIRST-class Japanese gardener wants steady job and room. References. Motoke, 1135 N. Western ave.

GERMAN gardener, 37, life experience. Take any place. 7716 S. Olive ave., Alhambra. Phone Alhambra 5929.

WAR veteran, experienced farmer, wants light work. Small farm. H. W. D., 527 Norman, Arcadia 2297.

FOREMAN on dairy or alfalfa ranch. Go anywhere. 20 years' experience. LA. 0784. 5731 Malabar st.

GARDENER, houseman, white, wants steady place, Wilshire references. HOLLAND, GA. 0686.

GARDENER, 43, single, seeks position, good local references. Phone North Hollywood 1556.

MAN, experienced farm hand, handle all machinery, wife excellent cook. Will accept any job. MU. 3849.

CAPABLE man, ranch foreman, 8 years' experience, best references. Address M. box 120, Times Office.

EXPERT Japanese gardener wants care garden. $35 up. First-class work done. EX. 4679.

COLORED man, rubbish hauler, yards cleaned. AX. 7995. AX. 0627.

YOUNG oriental gardener or chauffeur, experienced. MA. 8358, room 30.

GARDENER, 1 to 3 days a week. Address L. box 208, Times Office.

ALL kinds landscaping, garden work. Wakimoto. RE. 7857. 3607 Denker.

House Servants, Caretakers—15-J

JAPANESE A-1 cook wants position, entire charge of small family or gentleman's place, except laundry, long experience, best reference, wages $35 week up. Can work from June 15. Address M. box 85, Times Office.

MIDDLE-aged man experienced in house and garden, for all around handy man, city reference. Phone or write WM. BUCK, care Dr. E. E. Thomas, 432 Music Arts Bldg. Phone VAndike 6611.

CAPABLE white man wants position as cook and housekeeper for one or more men, or an elderly couple, city or country; good references. Address M. box 128, Times Office.

JANITOR, Filipino, wants work, very highly recommended, good moral character, industrious at all times; service and honesty of labor assured. HE. 5339.

JAPANESE, fine cook, butler, valet, best references. Neat, willing, capable. Wishes nice permanent place. MUtual 9836.

WHITE man, A-1 cook, fine pastry desserts, local references, go anywhere, bachelor, family, tearoom. LEWIS, 686 So. Western. Phone DU. 5842.

FIRST class cook and housework, young Filipino boy, bachelor or couple. Best references. HE. 1407.

KOREAN wants general work. Janitor in apartment house, etc. Address M. box 259, Times Office.

JAPANESE college boy wants position as school boy, private home. Address M. box 90, Times Office.

FILIPINO, 4 years' experience chauffeur, house, references. MU. 0938, Roy.

COOK, competent Japanese desires position, family, club or institution. YAMA, 124½ East Third st.

COLORED man, experienced, in family. Cooking and housework or boarding house. HU. 7862.

JAPANESE cook. Do housework and care for lawn. Small family. 137 S. Broadway. GEORGE.

FILIPINO cook, housework do little driving, go anywhere; 2 years one place. MA. 4833. Room 63.

KOREAN wants general work. Janitor in apartment-house, etc. Address J. box 147, Times Office.

POSITION wanted, janitor, house-cleaning, porter. A-1 reference. AX. 9914.

FILIPINO, experienced, willing worker, honest; houseman, janitor, bus boy. OL. 0780.

A-1 cook and houseman, 9 years' experience, Filipino, go anywhere; local references. MA. 4833, room 137.

JAPANESE schoolboy wishes position. Housework. MA. 4085.

JAPANESE schoolboy wants a position in small family. DR. 3698.

EXPERIENCED colored man, cook, chauffeur, houseman. AT. 9060.

CHAUFFEUR, cook or butler work, good reference, colored. HU. 7653-J.

BUTLER-houseman, cook, chauffeur. Local references. VA. 9879.

CHINESE family cook, city or country. City references. MU. 3649.

YOUNG man Scandinavian, as house boy, butler. TH. 9861 after 8 p.m.

HOUSEMAN and chauffeur, colored; 7 years last place. HU. 8541-W.

A-1 FILIPINO cook, butler, best reference. Tel. Richmond 3592, Julian.

NEAT colored man, cook or chauffeur. RO. 2440.

SOUTHERN cook, good local reference. Likes children. MU. 6797.

CHINESE chauffeur, houseman, janitor, cook, cafe, family. MU 3455.

A-1 Filipino cook. Drives or do housework. Reference. MU. 0651, Room 19.

SPANISH boy, housework. Can drive. Reference. $60 month. OX. 7610.

JAPANESE, housework, laundry, garden, plain cook. HE. 4467.

FILIPINO WANTS A JOB AS ELEVATOR OPERATOR. OR. 8163.

JANITOR, apartment-house or court, married man. RI. 4328.

WANTED—SITUATIONS—Male

House Servants, Caretakers—15-J

CHINESE chauffeur, houseman, janitor, cook, cafe, family. MU. 3455.

JAPANESE boy, family housework, butler, etc. Steady. MA. 6487. Room 333.

Painting, Decorating and Carpentering —15-K

STUCCO retinted, outside spray, $15. Kitchen painted, $6; bath, $4; cracks filled, stains removed, retinted, like new, $2.50. 11 years' Los Angeles references. VA. 5229.

PAINTING, TINTING, PAPERING. High-class guaranteed work, lowest prices. 20 years here. We deliver the goods. EXposition 7358.

1ST class interior decorator, hand graining, color blending, artist also. 127 E. 52nd Place, YO. 5983. Day or contract.

CARPENTERING, painting and roofing. $6 day or contract. Lots cleaned. HU. 8316-R, or CR. 6508.

GUARANTEED house painting, stucco houses, waterproofed, $35 up. Roof painting, repairing. JE. 5670.

PAINTING, papering, tinting, plaster patching. GOOD WORK. GOOD MATERIALS. MR. KENT, OX. 2039.

PAINTING, papering, tinting—FIRST-CLASS, inside and out. It will pay you to ring RI. 8874.

PAPERHANGER and painter, all tools, $5 per day or contract. MU. 2116 or 3101, Apt. 19.

DESIRE to meet a painter who is able contract work in exchange for rental. Call early a.m. WH. 3208.

CARPENTER, fast, $5 or contract. No job too small or too big. RO. 0983.

PAPERHANGING and tinting, 35c roll and up. RO. 0828 or DR. 4259.

PAPERHANGING and tinting, $2.50 per room and up. WA. 3454.

BATH, kitchen painted $2.50 up; paper, tint, reliable. Johnson. FA. 1770.

FIRST-class painter wishes repair or day work. JE. 8586.

KITCHEN $5, bath $3, papering 30c roll. Tint spraying $1 up. DR. 3839.

PAPER furnished, hung $4 room up. Painting, tinting, Bailey. DR. 1402.

PAINTER needs work. No fair offer refused. Paperhanging. RO. 2878.

PAINT, paper or tint, $2.50 room up. McCoy, VA. 7041, VA. 5684.

PAPERHANGING, 35c up. Painting reasonable. Give us a trial. FI. 3299.

PAINT, paper, tint, $3 room up; house, $50. Roofs. GA. 6077.

PAINTING, enameling, papering. Day or contract. Reasonable. JE. 3457.

PAINTING, papering, tinting day or contract. 1st class. OR. 0687.

PAINTING, papering. Rates on courts, apartments, small jobs. AX. 9349.

PAINTING, decorating, specialize in old work. Terms to suit. AX. 9781.

Day Work —15-L

HOUSECLEANING, WINDOWS washed. KITCHENS, bathrooms cleaned. HARDWOOD floors polished, refinished. Young white American. NOT A COMPANY. REpublic 9537.

MARSHALL NU-PAINT MAN. Windows washed, floors polished, kitchens, woodwork cleaned like new (Right price.) American, young, fast. Work today. JE. 8431.

FLOORS cleaned, waxed, electric polished, $1.50 room, bleached, reshellacked, $4 room, machine sanded, $4 room. 11 years' Los Angeles references. VA. 5229.

STAR JAPANESE DAY WORK. Housecleaning, gardening, help, etc. Phone OL. 0604.

GARDEN, yard work, house and window cleaning, 50c hour, experienced. MA. 5854.

$1—Floors Waxed and Polished—$1. Also cleaning and sanding. DU. 7344.

WINDOWS cleaned, 5c and 10c a side. Janitor service, etc. RE. 6097.

JAPANESE boy, 17 years old, looking for a school boy's job. CE. 9402.

GARDEN work, day or hour, for room, local reference. MA. 6314, room 333.

HOUSECLEANING, 40c HOUR. O. VALENTINE. CApitol 6527.

WINDOW cleaner in homes by experienced young man. WEST. RE. 7812.

EXPERT window cleaning and floor polishing. WE. 4203.

WANTED—SITUATIONS—Female

Miscellaneous —16

A VERY CAPABLE

PHYSIOLOGICAL AND GENERAL ORGANIC CHEMIST SEEKS A POSITION

Graduate of TULANE UNIVERSITY. Speaks French fluently, reads and writes French and German; have coached in English, chemistry and other subjects. An interview will be appreciated regardless of how small the position or salary. Address M. box 28, Times Office.

EX-NURSE (State hospital,) would take slightly mental or senile lady or gentleman in own home. Kindly disposed, excellent references. (Dr.'s courtesy,) write for interview. Nurse, 2706 3rd st., Ocean Park.

CAPABLE, highly educated cultured woman wants position as companion, secretary or housekeeper for refined family. Address M. box 203, Times Office.

APARTMENT HOUSE AND HOTEL OWNERS—Take notice, for efficient managers, call Miss Hamilton, Gen. Employment Dept., Apt. House & Hotel Assn., 821 W. 8th st. VA.6778.

NURSERY governess or trained infant's nurse, hospital and kindergarten training, sews nicely, best references. MA. 5666.

WOMAN physician as chauffeur or traveling companion, with or without car. Vast experience. Address M. box 87, Times Office.

EXPERIENCED lady as hostess in membership club or dining room manager. Capable of meeting public well. References. JE. 3047.

JAPANESE young woman speaks English, wants to work for dressmaker as helper. AN. 0742.

HOSTESS wanting position in refined hotel or apartment-house; references. Call OXford 4277.

BUSINESS girl, work few hours day in refined home for room and board. Address L. box 205, Times Office.

CARE of children, your home, by day or hour. Experienced. DEPENDABLE and KIND. WY. 4594.

CARE of children or light housework by day or hour, home nights. CA. 1084.

YOUNG lady capable, dependable, will work motherless home. Have closed car. EX. 8459.

APARTMENT manager wishes position. 8 years' experience. Excellent references. DR. 6581.

YOUNG married woman wants care of apartment-house for free apartment. HU. 3326, apartment 206.

NURSE, experienced with children; can serve, drive car; capable housekeeper, references. MU. 4562.

MASSEUSE, Swedish massage, graduate of Lawrence Institute. References. GL. 8474.

LADY companion, French, free to travel. Drives. Jaqueline Pelletier, 7900 Honey Drive, Hollywood. GL. 1690.

SCANDINAVIAN girl wishes position; waitress or upstairs work. Experienced. AT. 7236.

REFINED young woman wishes to earn room and board looking after children evenings. HO. 2089.

GIRL, young, will work two weeks in high class restaurant for training. RO. 0786.

APARTMENT manager, assistant. Experience, high class references. Address N. box 88, Times Office.

TEACHER—Will take full charge of children. Phone WY. 2333.

LADY, free to travel, companion, chauffeur to lady. CR. 4186.

TRAINED baby nurse wishes position. Excellent references. RI. 3120.

APARTMENT house manager, local experience, efficient. HO. 3959.

YOUNG lady, apartment house manager, 6 years' experience. HE. 6644.

COMPETENT infant's nurse or nursery governess. Swiss. MA. 3697.

GIRL, 19, WISHES ½ DAY POSITION IN NICE HOME. TU. 9186.

CATERING AND SERVING. SPECIAL LOW PRICES. DR. 0855.

Tutoring all grades. Backward pupils specialty. Art. EX. 6197 or WA. 6190.

WOMAN, neat, fast housework or sewing by day. Donna Snyder. DR. 3100.

EXPERIENCED lady driver will teach or drive for you. OR. 6956.

TYPING stories, revised, corrected. Song lyrics composed. Hunt. WA.6193.

MANAGER, apartment, widow, local experience, best references. RE. 6894.

REFINED woman, manage court or apartment, references. UN. 8119.

PLEASANT unincumbered lady will care for 1 or 2 children. GA. 5665.

PRACTICAL nurse by week, day and hour. RE. 3585.

Store and Office —16-A

STUDENT typist, receptionist, desires ½ day office position. $8 to $10 per week. VA. 2738.

BOOKKEEPER, correspondent, details, sales, master worker, capable, aggressive. MISS A. HE. 1625.

YOUNG college girl, receptionist, typist, light stenographer. Accept small salary. HE. 5938.

UNIVERSITY graduate, beginning stenographer. Start $65. Phone West L. A. 31449.

EXPERIENCED stenographer, fast typist, notary public, college education, desires position. EX. 0622.

STENOGRAPHER, BOOKKEEPER, experienced, part or full time. DR.2476.

ADVERTISING secretary, 4 years experience. Copywriter. EM. 6246.

TYPING ALL KINDS BY EXPERT. REASONABLE. RO. 9577.

TYPIST, filing and bill clerk. References. Willing worker. AX. 4364.

EXPERIENCED stenographer, knowledge of bookkeeping, P.B.X. WA.3184.

BOOKKEEPER, Elliot-fisher, capable, salary no object. AN. 6548.

P. B. X. OPERATOR. Experienced any board night or day work. LA. 5209.

SECRETARY, 4 years experience. University education. OR. 2968.

EXPERIENCED candy saleslady. Very fine reference. WE. 6760.

EXPERIENCED legal, general stenographer, wishes position. Douglas 8306.

STENOGRAPHER-BOOKKEEPER. Excellent. DRexel 9242, Apt. 107.

COMPETENT stenographer desires active office position. CA. 1268.

JUNIOR stenographer, work for experience, small salary. AX. 5044.

WANTED—SITUATIONS—Female

Store and Office —16-A

8 YEARS' experience, refined young lady, cashier and clerical, can do light stenographic and bookkeeping. Exceptionally adapted as receptionist. DU. 9279.

BUSINESS woman, many years' experience. Part-time work, office, shop or apartment-house manager. Best references. OX. 5228.

EXPERT STENOGRAPHER, 4 YEARS LOCAL EXPERIENCE, REFERENCE. SOUND ACADEMIC BUSINESS EDUCATION. 190, NO. 7116.

SECRETARY-STENOGRAPHER. Office manager for busy executive. Stocks, automobile, sales, commercial experience. DR. 2724.

ACCOUNTANT-bookkeeper, part time. Close and open books, financial statements and auditing. 6 years experience. OR. 0845 or OL. 9803.

REFINED high-school graduate, 21, wishes selling in store, experienced, Hollywood district preferred. HO.0567.

A-1 Stenographer, bookkeeper, open to position. Local experience and references. MAdison 5927, Room 39.

STENOGRAPHER and assistant bookkeeper, 3 years local experience. Reference. Miss Reynolds. GR. 5787.

EXPERIENCED candy saleslady in 1st class shop. Very fine references. WE. 6760.

ACCOUNTANT, books kept part time, specialize lady's dress shops. Address N. box 597, Times Branch.

I need position badly, shorthand, typing and office work. WE. 7026.

BOOKKEEPER-TYPIST-CASHIER, experienced. MU. 5236, Room 319.

P.B.X. operator will exchange work for apartment. DRexel 7447.

SECRETARY, 4 years' experience. University education. OR. 2968.

SECRETARY, 9 years experience, well qualified. 1206½ Douglas St., L. A.

TYPIST-RECEPTIONIST WILL WORK ½ DAY. $6-$8 week. TR. 8491.

Nurses —16-C

EXPERIENCED practical nurse wants convalescent patient. Clean and good cook. Very reasonable. Long case preferred. Call or write. Rear apartment, 1315 Toberman.

GRADUATE nurse, masseuse, companion, nurse to chronic or semi-invalid. Care of children. Reference. Free to travel. JE. 3815.

CAPABLE, dependable practical nurse, 15 years' experience. Wants permanent case. References. Will do housework. WH. 1847.

NURSE gives excellent care in her home, semi-invalid, elderly, convalescent; reasonable. EM. 1598.

PRACTICAL NURSE, EXPERIENCED, MIDDLE-AGED LADY. M.D. REFERENCES. TU. 4143.

TRAINED nurse will take patient in her new home. Sunny private room. Best care. Auto rides. OR. 3914.

LOVELY HOME IN WILSHIRE district with best of care for aged or convalescent. WH. 8322.

UNDERGRADUATE nurse, day duty in private home. References. Address N. box 86, Times Office.

TRAINED nurse desires case. 8 hours daily, 6 days week, $15 week. RE. 1844.

EXPERIENCED infant's or child's nurse, fond of children, good seamstress, etc. OL. 9093.

NURSE, graduate of New York hospital, assistant and receptionist doctor's office. HE. 7352.

NICE private home. Nurse's care, dietitian, incompetent patient. Phone RO. 4976.

EXPERIENCED nurse, doctor's references. Some housework. AL. 3841.

NURSE, practical. Children and elderly people. WA. 0921.

NURSE wants care invalid, elderly person or companion. DR. 5959.

PRACTICAL nurse, general experience; best references. GR. 8722.

PRACTICAL nurse, maternity case, just home from hospital. RE. 7222.

ELDERLY or convalescent lady cared for in nurse's home. WA. 8184.

NURSE take semi-invalid or mental case, my home, Santa Monica 71403.

NURSE, ready for case, doctor's references. OL. 2694, apartment 6.

NURSE, $20 week, any case, assist housework, M.D. reference. RE.0284.

NURSE, 15 years' experience. Best references. $30 week up. MA. 6374.

NURSE, undergraduate, young, strong and efficient. CR. 4822.

COMFORTABLE home, good care for elderly lady $50 month. AX. 8806.

NICE sunny quiet home, room, board, nurse's care. Elderly people. EX.1605.

HAVE real home, beautiful grounds. Care for 1 or 2 people. EM. 3903.

NURSE, CHRISTIAN SCIENCE, obstetrics, other cases. Travel. CH.4186.

NURSE, experienced, any case, day or week, doctor's references. AT. 6511.

REFINED, middle-aged undergraduate, best doctor's references. OR. 6649.

EXPERIENCED practical nurse, middle aged, unencumbered. WH. 3134.

Housekeepers, Domestics, Cooks—16-D

COLLEGE girl, former teacher. A-1 with children, wants place in home to earn board, room and $30 month. In school a.m. only, 5 days a week. Capable, pleasant. TR. 8491.

Herbinson's Agency

The home of better help. Male or female. Miss Brown, employment manager, 107 S. Rampart. WA.5684.

HOUSEKEEPER, capable, refined, excellent cook, unincumbered, for elderly couple, motherless or bachelor's home. Address M. box 81, Times Office.

YOUNG business woman financially embarrassed will exchange light services for room and board. Must be close in. Address M. box 247, Times Office.

MIDDLE-aged lady alone will care for elderly person or children, at my home. Small pay. Address L. box 453, Times Branch.

LADY will work hours 6-9 a.m. and after 4:30 p.m., cooking and housework. Room, board and $10 week. WE. 9076.

REFINED middle-aged white, housework few hours week; good cook. WE. 0780.

COOK and maid, age 33, 20 years' experience in South. Local references. RI. 3513. Ask for Sophie.

FOR reliable cooks, maids, couples, child's nurses, call MU. 7368. We investigate references. Agency.

COMPETENT, educated woman wishes position as housekeeper in gentleman's home. REpublic 3366.

UNITY Employment Agy. has high-grade young experienced help. Male, female. 1932 W. 7th st. DR. 0281.

HOUSEKEEPER, gentlemen, home, camp, ranch. 2263 White, Lamanda Park.

HOUSEKEEPING, LADY, 40, NEAT AND ENERGETIC. Address M. box 297, Times Office.

EXPERIENCED and reliable girl wishes general housework, all or ½ day. Reference. RE. 6843.

EXPERIENCED woman wishes work by day or week. A-1 references. HU. 8563-J.

COOKING, general housework by experienced Swedish girl. Address M. box 101, Times Office.

HOUSEKEEPER, companion, refined, congenial, small wages, city, country. Address M. box 257, Times Office.

CAPABLE woman, Catholic, good cook and housekeeper, go anywhere. Address M. box 240, Times Office.

MARRIED woman, young, desires position motherless home, fond of children, good cook. OL. 5215.

GOOD cook, alone, would appreciate good home, gentile family. $7 week. Address M. box 299, Times Office.

LADY'S maid, experienced, wishes position, will travel. Miss S., 505 E. 15th st.

WHITE maid in adult Christian home, good cook, capable taking full charge, references. WE. 4588.

NEAT, clean, steady, honest colored girl, good cook, half time or all day. AT. 0706.

WHITE girl wants light cooking and housework in Christian home. Call after 9 a.m. GL. 3714.

TRAINED nurse, kindergartener, care of child, invalid or housekeeper for couple. MA. 5986.

COOKING, serving where A-1 service is appreciated. Uniforms, references. MA. 4026.

COLORED woman with some knowledge of sewing and beauty culture wants job as maid. Call HU. 3644.

REFINED, elderly woman, good cook, good home, $20. Mrs. Howard. DR. 7690.

GENERAL housework or cook evening meal, go to beach, city reference. Phone morning, evening. HU. 8853-M.

HONEST, reliable young colored A-1 cook, tea room or apartment. All or part time. References. AX. 0986.

YOUNG woman, colored 2nd maid or apartment ½ days. References. AX. 8329.

JUNE 15, refined middle-aged woman to keep house. Good cook, capable. Address M. box 236, Times Office.

NEAT young colored girl employed part time desires additional work. Excellent reference. AX. 3235.

HOUSEKEEPER for elderly couple or bachelor's apartments. WE. 4729, room 212.

REFINED widow desires position maintaining motherless home. 605 East Orange Grove, Pasadena.

WORK of any kind. Reliable colored woman. Steady, day or week. HU. 6388-J.

HOUSEKEEPER capable taking charge, good cook, experienced, best references, adults. TR. 6451, Room 400.

1ST-Class white cook or general maid, adults, $65 to $75. AT. 7992.

REFINED, elderly lady in small adult family, good cook. MU. 0597.

YOUNG COLORED GIRL FOR GENERAL HOUSEWORK. HU. 3617-W.

A-1 colored cook will go to beach or stay. HU. 8323-J.

EXPERT German cook and cleaning; morning or afternoon. MO. 12847.

COLORED girl wants housework, home nights; references. HU. 8253-W.

MAID, general housework. Beverly Hills or any good location. FA.5335.

EXPERIENCED colored cook or apartment work. References. AX. 4514.

GENERAL housework by colored woman. Good references. LA. 2016.

EXPERIENCED girl wants general housework, adults, $16 week. OR.9924

PRACTICAL nurse and masseuse; good housekeeper, cook. GA. 1778.

WANTED—SITUATIONS—Female

Housekeepers, Domestics, Cooks—16-D

COMPANION housekeeper. Intelligent, capable, unincumbered widow. Congenial. Good cook and housekeeper. Lady alone or business people only. Good references. Box 6104, Times, Long Beach.

DESIRING good home, middle-aged, refined lady wants housekeeping for elderly gentleman. Good reference. Address M. box 112, Times Office.

REFINED woman, 36, unincumbered, desires position as housekeeper in motherless home or companion nurse. Address O. box 506, Times Branch.

EXPERIENCED colored girl, small adult family. Have uniform. Go anywhere. Reference. Stay or home nights. HU. 1460-M.

MIDDLE-aged widow wants position, musical, excellent housekeeper and cook. L, P or V cars. Address M. box 295, Times Office.

MIDDLE-Aged French, good cook, light housework, adult family. References. $50. OX. 2720.

MIDDLE-Aged lady as companion in home, no children. Small wages. Address O. box 567, Times Branch.

NEAT middle-aged lady, general housework, small adult family. Good cook. Address M. box 270, Times Office.

COLORED girl, housework, help cook, laundress. Stay nights. AX. 6738. Steady.

RELIABLE colored girl wants cooking or work any kind. HU. 8662-W.

EXCELLENT housekeeper would like position. Phone MO. 14821.

NURSE girl, German, reliable, capable, good references. TH. 5583.

COLORED girl wants plain cooking or maid, home nights. AT. 0797.

LADY with daughter 10 as housekeeper in motherless home. GA. 2656.

A-1 colored second maid, or cooking; permanent. HU. 3243-W.

EXPERIENCED COLORED GIRL WANTS COOKING. RI. 4690.

GIRL ASSIST HOUSEWORK AND COOKING. TR. 7778.

WOMAN, colored, reliable, by day or week. References. HU. 3625-R.

GERMAN cook, housekeeper, wants work, 2-8 p.m. $16 week. OL. 9814.

HOUSEKEEPER, excellent cook or care of sick. WHitney 3238.

HOUSEKEEPER, child 8, couple employed or motherless home. MU.8141.

EXPERIENCED Japanese girl do housework, laundry by hours. DU. 8098.

HOUSEKEEPER, son 5. Motherless home or people employed. MO. 13513.

A-1 col. cook. Don't mind working, capable taking care kitchen. RI.4962.

SETTLED colored woman, good cook, ½ or all day. AT. 8316.

GOOD cook, practical nurse, neat. Home nights and Sunday. AT. 0983.

COLORED maid wants all or part day, or child nursing. AX. 0670.

GERMAN lady, good cook, wants work at beach, private. AN. 0955.

POSITION wanted by reliable white woman as housekeeper. RI. 3727.

HOUSE work, small adult family. Home nights. MA. 3075. Mrs. Key.

SWEDISH woman, laundry and cleaning by day. References. DU. 1695.

WOMAN wants housework. No small children. 816 Francisco st.

WHY not call Colored Working Women's Club? A-1 help. HU. 0029.

PRACTICAL nurse care for invalid, companion, assist. WA. 1758.

GERMAN-American, work by day or week or children. MU.3774. Call 9-12.

COLORED woman wants housework, good cook. HU. 4003-W.

EXPERIENCED colored girl, general, part or all day, reference. AX. 2418.

EXPERIENCED colored, general work, ½ or all day. 5210½ COMPTON.

GIRL, colored, neat, competent, ½ day by week or day. HU. 7833-W.

WILL make beverages, jellies, jams, canned fruit, your home. AL. 5749.

EXPERIENCED cook and housekeeper, white, competent. MU. 2281.

GERMAN cook and housekeeper, home nights, $15 week and fare. OL. 6176.

GOOD cook, housekeeper, middle-aged. Adult family. References. MA. 6423.

COLORED girl, ½ day morning, evening or by hour. Reference. RI.2349.

FOR reliable help call Cosmopolitan Agency. 6404 Hollywood. HO. 6204.

COOK, Scandinavian, experienced. Call Monday only. EM. 3702.

CHILD'S nurse, capable, efficient, last place four years. OL. 9579.

STUDENT will assist light housework for room, board, salary. TU. 4095.

CAPABLE nurse wants place, good cook, housekeeper. North Hollywood 1957-J.

SOUTHERN colored girl, ½ day by week. References. HU. 4440-M.

NEAT young colored lady, ½ day work by week. References. JE. 3454.

SETTLED woman for housekeeper. A-1 REFERENCES. MA. 5778.

A-1 NEW ORLEANS COOK. PHONE MA. 4159, APARTMENT 22.

REFINED lady, position as housekeeper, prefer motherless home. HE. 8915.

WOMAN wants 4 hours' light housework mornings by week. VE. 5330.

COLORED girl, cook 3 days a week, $5 and car fare. AX. 4008.

HOUSEWORK, widow 40, with girl 3, employed couple preferred. OL.7658.

COOK, full or part time, refined people, references. MA. 3437.

HOUSEKEEPER for small family, excellent cook. 4265 S. Hoover.

HOUSEKEEPER, 35, in a motherless home. 221 1-4 S. Ave. 20, in rear.

NEAT colored maid wants ½ day's work, afternoons. AX. 4264.

MAID, colored, good cook, or mother's helper, references. WE. 1537.

GIRL wishes morning work by week. Good references. AT. 0665.

COLORED woman, laundry or house-cleaning by day. OL. 4001.

RELIABLE colored girl wishes work by day or week. AXridge 6081.

COOK in hospital, institution, cafe, boarding house. $75. JE. 0454.

COLORED SOUTHERN COOK. Wonderful housekeeper. HU. 5936.

EXCELLENT cook, in private family. Permanent. Local reference. MO. 14061.

YOUR problems solved. Best colored help. Mamie White Agy. VA. 5767.

A-1 colored laundress, cleaning, cooking. DU. 9017 or DR. 1460.

HOUSEWORK, GOOD COOK, HOME NIGHTS, REFERENCES. HU. 3417.

COLORED A-1 cook and maid, general, wants ½ or all day. HUmbolt 2561.

Dressmakers, Seamstresses—16-E

DESIGNER of rare ability, make or remodel furs, wool coats and dresses. Big saving. 4500 Russell. OL. 6520.

NEW YORK designer, expert fitter, remodeling. References. Apartment 108, DR. 4730.

DESIGNING, dressmaking, $6 by day. Agnes Lenz. Bring my own sewing machine. RE. 2248.

NEW YORK modiste, in families who wish the finest work. GR. 3166, Room 304.

GOWNS, coats, ensembles, portable machine. References. EX. 6879.

DRESSMAKING done at my home, $3.50 day. References. DU. 0226.

HIGH class coats and dresses. City references. Your home. OX. 7242.

DRESSMAKING, your home or mine. Guaranteed. Mrs. Madigan. CA. 8013.

DRESS making, remodeling cheerfully done. MO. 14821. 3910 Sunset.

GOWNS and dresses, remodeling, good work. 309 N. Bronson. GL. 2494.

GOWNS finished in one day. A-1 designer. $8 a day. HO. 0969.

ORIGINAL designing, alteration specialty. Local references. EX. 9056.

DRESSMAKING, $5 up. Remodeling, men's silk shirts. $4 by day. EX.6100.

RECONSTRUCTION of old gowns, modeling new. GL. 8141 before 9, after 6.

Professions, Vocations —16-F

POSITION bringing $200 per month desired by ex-teacher of high caliber. Health and personality. Address M. box 37, Times Office.

DENTIST assistant. Experienced, accurate, adaptable. References. Also X-ray. WE. 2633.

Day Work, Laundresses —16-L

EXPERIENCED colored woman wants laundry, cleaning, references. AT. 5187.

WOMAN, German, private wash, my work must give satisfaction; will call for and deliver. TH. 7710.

EXPERIENCED colored woman wishes all or ½ day work, fast, thorough worker; references. EM. 3478.

YOUNG German woman. Day work. Mon., Tues., Fri. Good laundress. MO. 13247.

WANT DAY OR HOUSEWORK IN PRIVATE FAMILY. AT. 9856.

COLORED A-1 laundress, day work or bundles. References. AX. 3902.

DAY work, experienced white woman. Quick. 40c, car fare. AT. 1001.

LAUNDRY and cleaning, experienced, white. Mrs. Ketchan. MU. 8637.

SWEDISH woman wishes laundry work by day. Good worker. YO. 7911.

WORK by hour by reliable white woman, 50c hour. EX. 2090.

GERMAN LADY WANTS WORK BY THE DAY. EXposition 5365.

RELIABLE white woman wants day work, $3.35 day, carfare. HU.7072-J.

JAPANESE woman, general housework and laundry. OL. 4303.

1ST class woman wants day work or ½ day's work. Bundles. AX. 1173.

COLORED girl, ½ or whole day, good cook. Phone EM. 6389.

COLORED girl, 4 or 5—½ days mornings, 50c hour, carfare. OL. 3549.

EXPERIENCED laundress wants bundle washing. Will call. RE. 5386.

RELIABLE lady wishes day work; support 2 children. OX. 4253.

A-1 LAUNDRESS WANTS day work of any kind, or bundles. AX. 8340.

WOMAN WANTS WORK BY DAY OR WEEK. OL. 8738.

WHITE girl wants housecleaning, reliable worker, 50c hour. AT. 0254.

DAY WORK WANTED, BY RELIABLE WHITE WOMAN. RI. 3737.

EXPERIENCED white laundress. Will call for and deliver. OX. 8262.

WOMAN, young, expert, day or hour. Best reference. MA. 6524, Apt. 1.

GERMAN laundress, first-class. Prompt. Reasonable. MO. 12847.

LAUNDRY, cleaning by hour, white woman. Phone MAdison 1030.

SWEDISH laundress, cleaning, 40c hour. 1325 S. Union. WA. 9532.

WANTED—SITUATIONS—Female

Day Work, Laundresses —16-L

COLORED woman, well recommended, wants day work, laundry or cleaning. $3 per day and carfare. Call OL. 7993.

A-1 GERMAN laundress and house cleaner. Need work badly. Guarantee my work, very reasonable. OR. 7226.

EXPERIENCED colored laundress, cleaning, day or half days, 50 cents hour and car fare. HU. 3683-J.

WHITE woman wants laundry, house-cleaning, ironing. Not afraid to work. Well experienced. RI. 3549.

RELIABLE WOMAN WANTS WORK BY ½ DAY, DAY OR WEEK. AX. 5747.

COLORED girl, day's work, or part time by the week. HU. 7599-J.

COLORED girl, 3 days' work steady, Tues., Thurs., Sat. AX. 7861.

COLORED GIRL, ½ DAY BY WEEK. Phone RI. 1180.

CLEANING, good laundress, any kind of day work. Cooking. TU. 7804.

WANTED—SITUATIONS—Male and Female —17

YOUNG white couple wish work. Lady A-1 housekeeper and maid. Man janitor, chauffeur and gardener. Wish private home or take good apartment on west side. 1 child, 2 years old. References. Address O. box 598, Times Branch.

REFINED middle-aged couple, no children, dogs or liquor; responsible, local references; will care for home or apartment in owner's absence for living quarters. Address MM. box 443, Times Branch.

COUPLE, white chauffeur, butler or gardener, has uniform, wife cook, general, both experienced, want private family, go anywhere. City references. Address M. box 262, Times Office.

MAN and wife, experienced apartment house or hotel working managers. Local references. Go anywhere. TR. 4435, Apt. 603.

COUPLE, Canadian, want apartment or hotel to manage. Can furnish bond or make small investment. Address M. box 78, Times Office.

COUPLE, wife good cook, man gardener or houseman, wait on table. Wish position, city or country. 938 W. 6th, Room 17. MA. 6413.

GERMAN couple, as janitor, housekeeper, caretakers, etc. Go anywhere. Local references. Address M. box 229, Times Office.

A-1 couple, cook, laundry, butler and housework. Good reference. No driving. Address N. box 347, Times Branch.

MAN and wife, capable and responsible; will care for court, lawns, etc. for bungalow and small pay. References. UN. 1010.

YOUNG German couple, wife cook or ladies' maid, husband chauffeur or butler, desire position. Address M. box 292, Times Office.

YOUNG white couple, wife good cook, man experienced chauffeur and butler. Good references. Take full charge. Address M. box 249, Times Office.

ENGLISH couple as butler and cook. Can take entire charge. Address M. box 293, Times Office.

YOUNG colored couple wants work as cook, butler, chauffeur or separate. Will go anywhere. AX. 3613.

OUR HELP MUST BE GOOD. Specialize in Couples All Nations. AAI DOMESTIC SERVICE Agy. FA. 4957.

EXPERIENCED laundry man and wife for institution or hotel. Go any place. A. Martell, 120 W. 109th Pl.

COUPLE, cook and waitress, capable taking charge of mountain resort. DR. 0855.

JAPANESE couple in private family as cook and maid. Reference. Hana. VAndike 4815.

YOUNG colored couple, private family only. Cook, chauffeur, A-1 service, willing. $165 month. AT. 6439.

GERMAN couple, experienced butler, chauffeur, good cook. References. Address M. box 253, Times Office.

EXPERIENCED couple as chauffeur, butler and maid for responsible people. AX. 1656.

JAPANESE couple in apartment-house, experienced. Address M. box 140, Times Office.

WHITE couple, excellent cook, housekeeper, A-1 butler or chauffeur, unquestionable references. EX. 0670.

GERMAN couple, general housework, chauffeur or gardener. References. $135. ELliott 3010.

MAN and wife, experienced in work of any kind. OL. 9093.

COLORED couple, chauffeur, butler and cook. References. HU. 3176-J.

EXPERIENCED couple, A-1 cook, chauffeur, gardener. RI. 4338.

JAPANESE couple desires position, experienced cook and maid. MAd. 4885.

GERMAN couple, cook, chauffeur, butler; local references. RO. 6480.

FIRST-class colored couple, private family, best reference. RO. 2627.

WANTED—To Rent

Miscellaneous —18

WILL lease modern 4 or 5-room furnished separate house in west or northwest part of city. Will pay $40 to $45 rent, best references given. We want a home and will take care of it. Address O. box 507, Times Branch.

OUTSIDE Los Angeles city limits, small sanatorium or large residence, furnished or unfurnished, suitable for the purpose, with ample grounds. Address J. box 178, Times Office.

MIDDLE-aged couple wish furnished suite for management apartment-house. Address M. box 75, Times Office.

SMALL furnished ocean-front cottage on or near beach. Santa Monica Canyon district preferred. Address M. box 263, Times Office.

FURNISHED house, 2 bedrooms, garage, yard, northwest, for 2 adults. EX. 2036.

JAPANESE business man wants 7-room house. T. HORI. VA. 0607.

REFINED couple want house, exchange care for rent. DU. 2349.

LADY wishes room in refined home. 2017 Wilmot.

WANT to rent beach cabin for 1 month. 3 beds. Call Allan. GR. 3860.

TO LET—ROOMS—Furnished, Etc.

Furnished —19-A

LARGE corner room, adjoins bath; private home, gentleman; references. 410 S. Commonwealth. DR. 7515.

AIRY front room, shower, private entrance, ½ block N. Wilshire or cars. 150 N. SWALL DR., Beverly Hills.

ROOMS, single or double, shower, garages. $4.50 week up. Near Bullock's Wilshire. 629 S. VIRGIL.

$15 MONTH, light room, phone, in apartment house. 2380 Scarff, near West Adams. U car to 23rd. AT.0366.

LARGE corner room for gentleman; separate entrance. 508 S. Occidental Blvd. DR. 0537.

LARGE southeast room, private home, modern, garage, reasonable. H car. DU. 1869.

$2.50, clean, comfortable rooms, privileges, free phone, garage, 3 car lines. 231½ N. Union ave. DR. 2575.

CORNER room, private bath, twin beds, also room adjoining bath, garage. Westlake Home, 981 S. Hoover.

$5 LOVELY newly furnished, lady, home privilege. 508½ S. New Hampshire.

LIGHT, airy room, 6 windows, private home, to business person. Garage. L & P cars. 1118 Elden. DU. 3872.

LOVELY quiet corner room, Wilshire home, also sleeping porch, gentleman. 625 S. Virgil. DU. 6394.

$25, LARGE room in new home, exclusive Los Feliz Hills district. 2540 N. CATALINA. MO. 12483.

$35—Bed-sitting room, private entrance, bath, kitchenette, garage, all extras. 628 N. Kingsley. NO. 6937.

ARTISTIC room, kitchen privileges, piano, trees, swings, real home. Also single. 717 S. Burlington. EX 9266.

$25—Large room, twin beds, screen porch, hot water, parking space. Quiet. 1546 2nd Ave. Red or P car.

ROOM and garage in quiet family. Near Wilshire and La Brea. 865 S. Sycamore Avenue.

$4-$5. FRONT rooms, also apartment, ½ block Westlake Park. 721 S. Carondelet.

LOVELY room, bath, shower, $5 week. 1263 W. ADAMS. RE. 6765.

OWNER'S lovely home, share or rent guest room. HO. 5572.

NICE HOME. 559 N. HELIOTROPE. $25. OL. 2596.

$5.50. Upstairs room, nice home, shower, garage. 606 N. Ardmore. MO.10421.

OUTSIDE rooms, $5 and $6 week. Bell Hotel, Homey lobby. 4305 Melrose.

WILSHIRE and Vermont, large front room with bath. 675 S. Vermont.

$3 UP. Airy room, running water, phone, park. 1217 S. Bonnie Brae.

$17.50. 413 S. Alexandria. Shower, twin beds, also room, $15.

ATTRACTIVE room and bath, separate entrance. 952 3rd Ave. RO. 5714.

$3.75—Close in, free parking. Free phone; men. 1341 VALENCIA ST.

FRONT room, private home, lady, employed. 623 N. Kingsley Dr. NO.7680.

ATTRACTIVE airy room, private home, near Beverly & Western. GR. 9336.

LARGE airy room, 2 beds, parking. 2974 W. 8th st., near Vermont.

LOVELY room in refined Spanish home. Spanish instruction. WE. 9917.

$20—LARGE room, private home, references. 6681¼ Sunset. GL. 1089.

ROOM in private garage, car optional. 933 S. GRAMERCY. EM. 3961.

$3-$4 rooms, continuous hot water. Close in. 1309 Toberman. P car.

DELIGHTFUL FRONT ROOM, private home. 260 S. NORMANDIE.

$3.50 EACH, room, breakfast and garage for 2 gents. 743 S. Union ave.

3966½ S. FIGUEROA, room in lovely flat, shower, garage. Opposite park.

LOVELY room, real home, business person. 523 N. Berendo. MO. 17212.

$5—NICE room, bath, private, parking. St. Andrews at 6th st. WA. 7223.

$4. Large cool room, 4 windows, hot water, own entrance. RE. 8959.

ATTRACTIVE rooms, bath and garage. Private home. 535 S. Oxford.

3 nice rooms upstairs, bath and shower. Private family. 1115 S. LAKE.

TO LET—ROOMS—Furnished, Etc.

Furnished —19-A

BACHELOR suite in elegant home. Quiet, shady street. Living room, airy bedroom, twin beds, bath and shower, telephone. ½ block north of Chinese Theater. GR. 6206.

GOOD dressmaker may have unrestricted use of 4 rooms, light, gas, phone, radio, electric sewing machine. Pay by sewing. Address M. box 272, Times Office.

NEWLY furnished room, private entrance, conveniently located, moderate price. 5142 Maplewood Ave. GL. 2923.

$15 AND $20. Singles and doubles, connecting baths. Private home, between L and N cars. 953 S. ARAPAHOE ST. DU. 9020.

COMFORTABLE room adjoining bath. Private entrance, garage. $18 month. 4511 S. FIGUEROA.

LOVELY sunny bedroom, twin beds, adjoins bath. Near bus and car service. Reasonable. MO. 18116.

$7-$8. Large sunny airy room, private bath. D car. 2119 Miramar.

$5. ATTRACTIVE sunny room, bath, home privileges. 863 S. Wilton Pl.

$3.50. LOVELY rooms, private home, meals optional. 2273 W. 24TH ST.

$5. NICE room, opportunity learn Spanish. 871 S. Wilton Pl. DR. 4893.

$5 WEEK, large room adjoining bath, garage. 228 S. Harvard. WA. 0491.

BEAUTIFUL front room, garage optional. 916 S. Carondelet. N car.

ROOM with private bath, garage. Private home. 1139 Maple Dr. OX. 7843.

Unfurnished Rooms —19-G

Studios, $10 Month Up

With or without private bath and bedroom. Chamber of Arts, West Adams at Hoover. AT. 9947.

Hotel Rooms —19-H

CHOICEST HOTEL

Corner suite, living room, bedroom, twin beds, bath. Summer rate. Monthly $60. COOL CORNER. Rooms $22-$30 monthly. DU. 4200.

$1 Huntington Hotel $5

$20 month, right downtown, fine lobby, 24-hour service. 8th and Main.

$1 Day—El Rey Hotel

$4-$10 week. New 10-story fireproof. 511 E. 6th st. MA. 1561.

$1 Day Heart City $5 Week

100 modern rooms, 24-hour service. VICTORIA, 7th and Hope.

$6 week. Outside rooms. Lovely garden.

New Hotel Grauman

Homey lobby. 675 N. Kenmore OL.2191.

Elk Hotel, 947 W. 6th

$1 day, $5 week up. Downtown, out of noise. Sunny, new, steam.

$4 UP. OUTSIDE ROOMS. Bath, $5.50; lobby; free parking. Walking distance. Beverly Hotel. 1330 S. Olive.

$9-10 Week, New Traymore

100% baths. 3208 W. 8 N car. DU.7201.

$4 WEEK, 100 rooms with showers; New Hotel Modoc. 819 Towne ave.

$5 WEEK, WITH BATH $7. CONGRESS HOTEL. 729 W. 8th st.

Housekeeping Rooms —19-K

$3 AND $5. 1 and 2-room, hot water, adjoining bath, overstuffed furniture, private entrance, nice and clean. Cool place to spend summer. Free extras. Phone, auto park. 1-4 block Ralph's Market and P car line. 1235 S. NORMANDIE.

$3, $3.50, $4—PLEASANT rooms, apartments, hot water, parking. Walking distance. Adults. 1137 W. 1ST ST.

$3, $3.50 Week. Free private entrance; bath, extras, free parking. 406 W. 21ST ST.

$2.50 TO $4. Housekeeping rooms. 513½ W. 1ST ST.

$4. BRIGHT corner, porch, lovely home parking. 831 S. Grand View.

3 LARGE housekeeping rooms, close in, W. 2, red car. 1818 S. Bonnie Brae.

$3 up. Nicely furnished, private bath, phone, parking. 660 W. Washington.

$4.50-$5.50. LIGHT rooms, parking, walking distance. 1407 W. 10th st.

$3-$5. Clean housekeeping, sleeping. Parking, extras included. 142 W. 22nd.

$2.50-$3. Front rooms, everything furnished. 1067 Byram. W. 11. AT.6704.

$3 UP. Nice sunny rooms. E. F. M cars. 243 W. Jefferson. AT. 3820.

$3-$5. ROOMS, kitchenette home, parlor, hot water. 707 W. 18. AT. 8078.

EXCEPTIONALLY pleasant room, quiet, homelike, phone. 522 S. Westlake.

$4.50 WEEK, upper, lower apartment, light, gas, park free. 163 W. 25 st.

TO LET—ROOMS—And Board —19½

$50 UP THE TOWERS

American plan hotel. Singles, doubles, twin beds, private baths and showers. Excellent meals. Corner 6th and St. Andrews. FI. 1262.

LARGE, airy room, newly furnished, private home, strictly home-cooked meals. Excellent car service. Prefer 2 ladies or couple, employed. Call any day but Sunday between 9 and 5. VE. 4502. References exchanged.

$9 EACH, twin beds, large sunny rooms, shower, hot water, free phone and parking. Young folks, radio, cards, games, bountiful meals. Home cooking. 970 Menlo. WA.4150.

GARLAND HOTEL, 726 South Garland, 3 blocks west of Figueroa near 7th. H. R. S cars. TR. 3528. $9-$16 week. Unusually good food. Homelike. Showers, music. Walking distance.

CANTERBURY INN, ½ block Ambassador Hotel, offers real home, breakfast, dinner, for most fastidious. Desirable vacancies. 625 S. Alexandria Ave. Phone DR. 9420.

ELDERLY people, convalescent and invalids, if you are looking for a real home, good care, lovely rooms, you will be glad you came to us. Douglas 341-R.

WILSHIRE private home, large front room, also room with sleeping porch, best meals, tile bath, shower, garage. S car. EX. 2245. 2892 Sunset Pl.

REFINED Wilshire home, attractive room, sleeping porch. Excellent meals. 223 S. Alexandria. WA. 5980. S car.

EXCLUSIVE Wilshire home, large front room adjoining bath with shower, music. 980 MENLO. DU. 9063.

LARGE, BEAUTIFULLY FURNISHED room, shower, A-1 meals, free parking, $10 week. 538 S. HOBART.

$45-$50. Attractive vacancies, young people, music, bridge, best meals. 722 S. St. Andrews Pl. WA. 7684.

TWO furnished rooms, garage, meals if desired. Highland Park, close to cars. Music. CApitol 6084.

2 LOVELY front doubles, nice single, connecting bath, business people, A-1 meals. 957 Beacon, corner 10th.

$9. LARGE double front room, private bath, good meals, parking, phone. 627 S. WESTMORELAND.

YOUNG man to share large double, excellent meals, real home, references. 691 S. KINGSLEY. WA. 4803.

FRONT double, twin beds, also sleeping porch, best food. 331 S. Ardmore. S car.

CHARMING ROOM IN LOVELY HOME. SINGLE PERSON. IDEAL TABLE. Near Ambassador Hotel. DR. 8698.

ST. ANN'S RESTORIUM for aged and convalescent. Splendid care. 2029 W. WASHINGTON. EM. 2619.

505 S. OCCIDENTAL, ON BEAUTIFUL BOULEVARD. SLEEPING PORCHES; BUSINESS GIRLS ONLY. DU. 7009.

BUSINESS woman to room and board. Beautiful surroundings in private home. Very reasonable. CA. 4653.

$10, HOLLYWOOD district, large double rooms, A-1 meals, every convenience. 1815 N. Gramercy Pl.

CLOSE in, home privileges, 1 or 2 young business women. Catholic preferred. Reasonable. DR 0980.

NICE home for elderly ladies, some care. Wilshire district. WA. 5272.

$10. Home cooking, family style, garage. 2729 W. 8th st. WA. 1778.

$9 UP. Real home for congenial business people. 670 S. Bixel. MU. 0712.

$8-$10. Cheery singles and doubles; twin beds. 957 W. Adams. U car.

NICE airy room, best board. $10. Garage. 327 N. Ave. 52. GA. 3405.

$35 MONTH up, private home for elderly women. 1729 Morton. DR.3282.

$50. GOOD home for elderly lady. 923 N. Heliotrope. MO. 14433.

$10 WEEK, home cooking, nice sunny room, garage. 1193 W. 28 st. RI. 4330.

550 S. HOBART BLVD. VACANCY for business girl in nice home.

PRIVATE HOME, LIBRARY, GRAND piano, sleeping porch. 1017 Elden ave.

NURSE has pleasant sunny room, bath adjoining. $60. Phone UN. 9414.

LOVELY room, Christian Scientist preferred. EX.4457. 331 S. Mariposa.

Rooms, Board for Children—19¾-H

REFINED young Christian Science lady with daughter, 13, wishes to board child. Understands care. Has car to go to mountains and beaches. 329 S. CLOVERDALE. Apt. 9. Room for parent.

$60 month, widow's lovely home, girl, 13 years; piano, dancing taught. 7105 Franklin ave. GL. 5922.

REGISTERED nurse will care infant or child, by hour or day; room parent, reasonable. YO. 8870.

NURSE, small child, supervised play, diet. 1020 W. 69th st. TH. 1620.

GOOD home, care for child, room for parent if desired. HE. 4293.

EXPERT care small children. Room parent. 1021 Grandview. EX. 3411.

TO LET—APARTMENTS—Furnished

Miscellaneous —21

$30—SINGLES—DOUBLES—$45. Summer rates. Brick building. Large lobby. Service. Close in, near Westlake Park. 631 S. BONNIE BRAE.

HILSDEL APT., 448 So. Lake. New Single $40. Double $50. Frigidaire. Extras. H-R-D cars. Westlake Park.

$55 WITH garage. New single, Frigidaire. 1st block north of Wilshire. 163 N. Clark Dr. OX. 5717.

THE LOWRY. $35, $40, $55. REFRIGERATION. 563 N. HELIOTROPE. OL. 2598.

$30-$35. Everything included. Walking distance. The Duval. 457 S. Witmer.

ANNOUNCEMENT

The following subdivision of Rental Columns will enable Times' readers to more quickly locate the place they want to rent.

West and Northwest

Includes all west of Main street and all sections north of Jefferson street—West Adams, Pico Heights.

South and Southwest

Includes all south of Jefferson street and west of Main street—Vermont Square, Manual Arts, Angeles Mesa, Goodyear district, etc.

East and Southeast

Includes all east of Main street and south of Mission Road—Hollenbeck Heights.

North and Northeast

All north of Mission Road and east of Glendale Boulevard. Elysian Park, Highland Park, Lincoln Heights, Garvanza, Glassell Park, Huntington Drive.

TO LET—APARTMENTS—Furnished

Miscellaneous —21

ELKS VIEW ARMS

512 S. PARK VIEW. MODERN SINGLES, DOUBLES. QUIET, COOL HOME NEAR WESTLAKE PARK. CLOSE IN. H, R CARS.

QUIET — HOMELIKE

Nicely furnished singles, modern conveniences. 602 W. 75th. Rates $35 up.

JACKSON APTS.

115 N. JACKSON, GLENDALE. Beautifully furnished singles, $40. Doubles $60 and up.

PACK UP AND MOVE IN. One week free. Euston Apts. 1821 S. Main. Single apartments. Elevator, overstuffed furniture. $22.50 month, $6 per week.

$45 TO $55. DELIGHTFULLY COOL. New artistic doubles. Frigidaire, showers, wide halls, everything included at price you'd pay for singles. 3518 Glenhurst. OL. 7942.

$30 UP, The Mayflower

Beautiful new singles, overstuffed furniture. Tile features. Very desirable. 303 S. Lake St. D car.

$40-$45 SINGLES, $60-$65 DOUBLES. New apartments, smart and luxurious, close in, near Brand Blvd. 214 E. CHESTNUT ST., GLENDALE.

$35 UP. Singles, Frigidaire, extras included. 542 N. Alexandria. H car.

$65 — BELDEN APTS. — $70

$30, SINGLES, 1225 W. 6TH. $32.50 Doubles. Overstuffed. Close in.

$6-$7 WEEK. Clean, cozy apartments, close in, parking. 1303 SANTEE ST.

West and Northwest —21-A

719 HELIOTROPE DR.

$35-$40. Those nice Rutherford Apts. Also hotel rooms. $6 week, on the most beautiful street, so near that busy business center and H car. Modern electric refrigeration included.

ENJOY SHADY

WESTLAKE PARK. Live at Regent Apartments opposite. Special rates. Modern $45 to $90. 7 minutes from Broadway. DR. 2320.

RICCARDO APTS.

Singles and doubles, extremely large rooms, studio windows, cedar-lined wardrobes, extra guest closet. 2016 W. ADAMS. RO. 0180.

LARGE, attractive double, electric refrigeration, baby grand piano; to Gentile lady or couple, 2 or 3 months, Wilshire bus. R car. $90. A-1 references required. 611 S. Serrano, Apt. 11, afternoons.

JUST OPENED

Singles, doubles, beautifully furnished. Reasonable. 120 N. Swall Dr., at Wilshire, Beverly Hills. CR. 9652.

$65, NEW DOUBLES

Beverly Pam Frigidaire, maid, extras included. Steam heat. 349 N. Palm Dr., Beverly Hills. CR. 7169.

$45 Lil-Mar Apts. $70

Singles, doubles. New beautifully furnished, gas, lights, Frigidaire. M and J cars. 2315 S. FLOWER.

SINGLES, DOUBLES, $35 UP. Electric refrigeration, phone service. Few doors West Sunset Boulevard. Exclusively furnished, new management. 3209 DESCANO DR.

717 S. CARONDELET

$55 singles, $85 doubles, attractively furnished. Frigidaire. Extras included. Wilshire-Westlake district.

$40 up, STANLEY ARMS

Modern bachelors and singles. Frigidaire, maid and extras included. Parking. 1256 W. 29th st. WE. 6791.

MARIPOSA LODGE

Unique apartments, bedroom, gardens, miniature golf, refrigeration, service. $55 up. 1014½ N. Mariposa.

CHEVY CHASE APARTMENTS. FINE LOCATION. Rates reasonable. WEEKLY JANITOR SERVICE. 1427 ACACIA. Take C or D CAR. Phone DRexel 7212.

$50 Clementine $65

New singles and doubles, soundproof. Frigidaire. Everything included. 3075 Harrington, near 12th and Western.

$45—EDGEHILL Apts., 3 rooms, tile bath and shower, refrigeration, new overstuffed furniture, silver and china for $6. West Adams district. 4017 W. 28th Street.

$40. SO elegant and desirable you will settle down for a long stay. Cool, quiet, brick building. Frigidaire. SYLVESTER, corner Orchard ave. and 14th st. WA. 3237.

$32.50 UP. Exceptionally large singles and bachelors, some with 2 beds. Frigidaire, shower, tile, quiet, free parking. 1056 S. Normandie. L car.

Wilshire Place Apartments

2892 WEST SEVENTH STREET. Singles, doubles. Refrigeration.

RUTHONIA APTS.

Large luxurious triples. All extras. 341 S. GRAMERCY PL. EX. 2755.

$35 Up, Spencer Arms

Special rates to permanents. Singles. Frigidaire service. 149 S. Alvarado.

$2 DAY, $25 MONTH UP.

WADE APT. HOTEL

Light, cool, service. 1046 S. Grand.

BEAUTIFUL 4 rooms, furnished or unfurnished, 2 bedrooms, electric refrigeration. Exclusive neighborhood. 620 SOUTH ARDMORE. EX. 2576.

$37.50 SINGLES $40

The Florentine. Attractive outside apartments. Near cars. 1897 W. Adams.

BEAUTIFUL SINGLES and DOUBLES.

RAYBELLE APTS.

All extras. 756 S. Mariposa. N car.

ELSINORE APTS. Singles, $25 up. Doubles, $35 up. Sunny outside apartments. 2672 W. PICO.

$32.50—NEW building. FRIGIDAIRE, showers, dinettes, light, gas, weekly service. Parking free. Alverstone Apts., 443 S. Hartford. C-D cars.

$30—NEW BUILDING, FRIGIDAIRE, showers, dinettes, light, gas, weekly services, parking free. Mulvey Apts. 441 S. Hartford. C-D cars.

$30 up—Barbara Worth

Newly furnished, outside apartments. Maid, phone service. 407 S. Hope.

$37.50—NEW BUILDING, FRIGIDAIRE. Showers, dinettes, light, gas, weekly service, parking free. Kiora Apts., 437 S. Hartford. C-D cars.

$25 UP. Clean, roomy outside apartments. Overstuffed. Walking distance. A real home. 1301 W. 10th St.

BEAUTIFUL new doubles, low rentals to business couples, near Wilshire Boulevard. 439 Hamel Rd. OX. 2077.

SINGLES, $30 up, doubles $40 up. Beautiful, overstuffed, gas, electricity, parking including. 1339 Ingraham.

$45 S. ALVARADO. 3 rooms, 2 real bedrooms, garages; comfort, quiet and privacy. 1 block Westlake Park.

$35 New Juanita Apts. $40

Ultra modern, singles. 1082 W. 30 st.

$25 TO $28.50 reduced rate. Sunny singles, overstuffed, fine view. C car. 831 LUCILLE. OL. 2485.

$32.50. Large single, overstuffed, tile bath, kitchen, gas, light, Frigidaire included. 1801 S. BONNIE BRAE.

$50 UP. DONIDA APTS. Recently opened, beautiful singles, extras included. 249 S. HARVARD.

WILL SUBLET ATTRACTIVE LARGE SINGLE apartment, reasonable. Ambassador district. WA. 3513.

$35 UP. All singles, ½ block Westlake Park, gas, lights, service. R. H. D cars. 456 S. LAKE ST.

CHOICEST WILSHIRE DISTRICT. Modern furnished doubles, $50 and $60. 630 S. COCHRAN.

BEVERLY HILLS. Nicely furnished apartment. Reasonable. 151 N. Swall Dr. OX. 4873.

ATTRACTIVE furnished double apartments. Frigidaire, garage, $65. OX. 2772. 217 S. Elm Drive, Beverly Hills.

$30 Large Singles $35

Overstuffed, 629 S. Burlington Ave.

$30 UP. SUMMER RATES. High class district. 2960 W. 9th St. N car.

BEAUTIFULLY furnished double, $60. 308 N. Almont Dr., Beverly Hills.

WILSHIRE'S finest doubles, maid, extras. H car. 250 S.Coronado.DU.7544.

QUIET home near Angelus Temple. Separate entrance. $20. DR. 1024.

3 large rooms, 1st floor, 2 and 3 cars. $28 month. 2413 S. CATALINA ST.

$35—FRIGIDAIRE — SINGLES—$35. 2 blocks east Vermont. 615 S. Virgil.

$35. VASSAR ARMS APTS. Singles. Frigidaire, service. 2529 W. 4th st.

ARTISTICALLY furnished 3 rooms. 314 N. Sierra Bonita. WY. 4934.

$30. 2 ROOMS nicely furnished, hot water, close in. 151 W. 21ST ST.

3 ROOMS, large sunny sleeping room. $30. 1819 W. 12th st. EX. 2614.

DOUBLE apartment and rear bungalow. $35 each. P car. 1461 Fedora.

$5 WEEK. Ladies only; cosy singles with kitchenettes. 645 N. Heliotrope.

$25 TO $35. YULE APTS. Heat, overstuffed, elevator, lobby. 1243 W. 6th.

BEVERLY HILLS, new singles, doubles. 121 N. SWALL DR. near Wilshire.

$35, $6. CLEAN apartments, overstuffed, rooms $7.50, $3. 216 N. Beaudry.

TO LET—APARTMENTS—Furnished

West and Northwest —21-A

El Serrano Apts.

BACHELORS SINGLES DOUBLES

Unusually large rooms, attractively furnished. Colored tile baths with showers and sinks. Telephone, electric refrigeration, steam heat, gas, electricity, laundry and weekly maid service included. Bachelor apartments, $35, others from $45 to $75. Take S car, off at Santa Monica and Western. Walk two blocks east to 1025 North Serrano. GLadstone 4597.

"LA SEGOVIA"

WILSHIRE'S MOST EXCLUSIVE AND ULTRA MODERN APARTMENTS. SUBTERRANEAN GARAGE. SERVICE DE LUXE. SINGLES, DOUBLES AND 4-ROOM SUITES NOW AVAILABLE.

849 S. GRAMERCY DR.

MRS. L. W. REITZ, MGR.

525 S. Gramercy Pl.

THE CHANDELLE

Heart of Wilshire District, charming, homelike atmosphere, elegant furnishings, high class building, close to stores and transportation. Reasonable Rates.

Benjamin Franklin

513 S. HOBART BLVD.

NEW 7-STORY CLASS A BUILDING. LUXURIOUSLY FURNISHED. GARAGE AND SWITCHBOARD. Steam Heat.

SINGLES DOUBLES

MRS. E. S. ROBERTSON, MGR.

1332 S. HOPE

Beautiful new fireproof 6-story apartment home, downtown, convenient, with finest appointments. None better anywhere. Electric refrigeration, superior service, no extras. Save time, money, nerves, enjoy short walk to office, shop, show. Live close in. More time for real recreation. Rent very moderate. Call and see today. WE. 7777.

EL MIRASOL

251 So. Mariposa. JUST OPENED

Los Angeles' most beautiful and distinctively individual apartments. Your choice of French Provincial, Colonial or Italian. Singles, doubles. Underground garage.

LE-CHATEAU

520 S. SERRANO. R CAR. EX. 7961. Beautiful new corner double. Home environment. Unusual in arrangement. Immense living room, dining room, iron gates, beamed ceiling, fireplace. French windows. Oriental rugs. Italian carved furniture.

WILSHIRE'S FINEST

$70 Helen-Eddy $70

New 3-room furnished. Large living and bedroom. Hardwood floors. Radiant heaters. Spacious "outside" dinette. $70 includes daily maid service, garage, frigidaire, etc. 134 S. DUNSMUIR. WH. 9291. (4 blocks West La Brea Avenue.)

THE WINDSOR

APARTMENT HOTEL

EXCLUSIVE WILSHIRE DISTRICT. Beautiful furnished single and double apartments. Dining Room and Commissary. Catalina at 7th st. DU. 7247.

CHATEAU DU VAL

The most luxurious and homelike apartment in Wilshire district. Studio apartment with 16 ft. beam ceiling, exquisite furniture. Special inducement to permanent tenant. 3749 W. 9th, corner Gramercy Place. Mrs. Nell Deering, Manager.

FOR those who desire THE BEST we offer the beautiful and unusual

"GRAMERCY MANOR"

Latest in every detail. 2, 3, 5-room apartments at reasonable rates. In a residential district. Real HOME. Free garage. 1327 S. Gramercy Place.

LA CASIANA

570 N. Kenmore. OL. 2439. Large airy singles and doubles. Beautifully appointed lobby, fine view of city and mountains. Reasonable prices. MRS. S. L. SKINNER, Manager.

ARDMORE APTS.

Operating under new policy. We offer the best at most reasonable rates in singles and doubles. Beautiful lobby, card and billiard room. FREE PARKING. 437 N. Ardmore, north of Beverly.

$40 SINGLES $45

Beautifully furnished. Frigidaire. Extras, including parking. Chelsea Arms Apts., 3058 W. 12th st. P L cars.

COFFIELD MANOR

Well furnished modern, large singles, doubles and hotel rooms. Reasonable rates. Near L and N cars. 2709 SAN MARINO ST., between 9th and 10th, 2 blocks west of Hoover.

La Wiltona Apts.

339 S. WILTON. FI. 3338. Singles $42.50 up. Doubles $75 up. School ½ block. Wilshire Boulevard 2 blocks, homelike, modern conveniences.

MARIPOSA ARMS

$60.00 to $90.00

Refinement and homelike atmosphere. No wild parties tolerated. 241 S. MARIPOSA. S CAR.

El Patio Apartment

114 South New Hampshire

Beautifully furnished double apartments, bedroom, dinette, sun bath booths on roof. Refined atmosphere.

FANSAM APTS.

301 S. KENMORE. S CAR. Beautifully furnished bachelor and single apartments $40 and up. Doubles, $55 up, including phone, gas and light. Weekly service.

ASTOR ARMS APTS.

Wilshire's most beautiful and exclusive fireproof singles and doubles. Subterranean garage, steam heat. Frigidaire. 24-hour P.B.X. service. 301 S. GRAMERCY DR.

THE ALDERSHOT

Singles. Clean and quiet. Frigidaire. All extras included except phone. Reasonable rates. S car and Beverly bus. 147 S. NORMANDIE.

THE TRAYMORE

523 S. RAMPART BOULEVARD. Singles, doubles. All modern conveniences. Private park. Reasonable rates. 3-minute car and bus.

$40—Just Opened—$50

BEAUTIFUL LARGE SINGLES. BEAVER APTS.—Extras included. 1314 Sutherland, north of Sunset. East of Echo Park Blvd. MA. 2242.

RIGHT DOWNTOWN

Beacon Arms Apts.

DR. 9718. 918 SO. BEACON ST. West of Figueroa, near 9th.

$47.50 La Casa Loma

Modern comfortable doubles with bedroom shower. Frigidaire. Wonderful view, plenty of fresh air and sunshine. 258 S. CORONADO.

ROCHELLE APTS.

427 S. MARIPOSA. EX. 1691. SINGLES, $55 UP. DOUBLES, $110 UP. Just opened, exceptionally equipped. 2 blocks Ambassador Hotel.

PRESIDENT APTS

689 S. Union. DU. 2101. Bachelors, $35; singles, $60; doubles, $100 up. Walking distance downtown.

ZELDA APTS.

Singles $45 up. Doubles $65 up. Frigidaire, quiet, centrally located. GRAND AVE. at 4th. MU. 2208.

WILSHIRE MANOR. 654 S. Detroit. Near Wilshire and La Brea. New, beautiful modern bachelors, singles. Doubles, $45, $65 to $110.

SUMMER RATES. SINGLES-DOUBLES.

SHELDRAKE APTS.

Free phone. 511 S. Oxford. EX.5459. Large, airy doubles, twin beds, and double wall bed. Light, gas, laundry. Maid service. Only two left. 601 St. Andrews Pl. at W. 6th. "R" car.

CHATEAU LAURIER

4353 W. 5TH ST.

SUMMER rates, attractive single, double, bachelor; Frigidaire, shower, maid service. 1117 S. Norton. L. P car.

BEAUTIFUL STUDIO APARTMENTS. Summer rates. 3339 W. 8th. FI.0789.

$40—3 rooms, real bedroom, 2 beds. N car. MO. 13574. 619 N. Kenmore.

$30. 2 rooms, nicely furnished. Garage. Adults. 1524 W. 29th st. RE 5298.

$22.50 UP. Modern singles, downtown. Stanley Apartments. 210 S. Flower.

SINGLE apartment $6.50, extras. Room $3. Parking. 2723½ W. Pico Blvd.

$20. 2 LARGE rooms, walking distance. 917½ Sunbury Court. VA.2566.

$35. CHARLES APT. Single, 5 blocks Junior College. 1246 N. BERENDO.

TO LET—FLATS—
Unfurnished

West and Northwest —23-A

8 ROOMS, ultramodern, brand new corner, Frigidaire, unit heat, stall shower. Wilshire-Fairfax. 6001 Blackburn at Edinburgh.

5 ROOMS, 2 BEDROOMS, LOS ANGELES HIGH. HIGH GROUND. NEAR WILSHIRE. 1231 S. HIGHLAND AVE. WH. 1920.

5 AND 2 baths. SPANISH-ITALIAN—WILSHIRE-Western. High class, only $100. OPEN. S. Norton at 5th. WA. 4737.

5 ROOMS, $50, large, sunny upper. General electric refrigeration, garage. 6450½ ORANGE ST. EX. 4481.

5-ROOM strictly modern large upper, 4 exposures, $65, with garage. 6627 W. 6TH ST.

5 ROOMS, Frigidaire, unit heat, bath and shower; garage. Only $60. 928 S. Orange Grove. WY. 4598.

5 ROOMS, new, $35; electricity, refrigerator, tile features; fireplace; garage. 1920 S. Highland. W car.

5-ROOM fine south lower and upper. Frigidaire, $60-$65. 915 S. Mariposa, near Ambassador. VA. 1722.

5 LARGE rooms, 2 baths, refrigeration. Reasonable. 115 N. Sycamore. NO. 4291.

5 ROOM STUDIO UPPER, FRIGIDAIRE, UNIT HEAT. $55. 415 N. OGDEN DR. OR. 4478.

5-ROOM lower, modern stucco, tile bath, sink, $35. 3006 S. Normandie.

5-ROOM upper, private porch. 318 S. Catalina, near 3rd st. HE. 0705.

5-ROOM UPPER DUPLEX
$45 S. SYCAMORE WA. 3009.

5 rooms, new Spanish model, refrigeration, garage, $60. 2120 W. 27th st.

5 LARGE rooms; Frigidaire, unit heat. Garage. $65. 250 N. Kenmore.

4-ROOM, $40, $45, electric refrigeration, tile sink, bath, shower, extra bed, gas radiator. Garage. Overlooks Silver Lake, Moreno Highlands. New building. 12 minutes town. 2329 GLENDALE BLVD.

4 ROOMS, $40-$45, new tile bath, shower, separate patio, extra bed, garage. Open 11-5, just off Western, 1 block North of Pico. 3054 12th Place.

4 ROOMS, $50, 2 bedrooms, electric refrigeration, garage. 200 S. PARKVIEW ST. HO. 1711, HO. 6625.

4 ROOMS
WEST ADAMS DISTRICT
2804½ THIRD AVE.

4-ROOM flat, $30. Walking distance from town. 1419 W. 11th st. Owner, 727 S. SPRING ST. TR. 0901.

4-ROOM cozy flats, 2229 W. 22nd St. Also 4568 Edgewood on 1104 West Blvd. $35. Health Location 1 to 5.

4-ROOM upper, lower, modern, $28. 150-162 W. 22nd st., corner Hill. Garage. Adults.

4-ROOM very Modern. FRIGIDAIRE. Garage, high ground, near Westlake Park. 205½ S. Carondelet. DU. 6137.

4-ROOM flat. 1426 De Long. $25. 5-room. 1427 Georgia. $30. Keys at cigar stand. 1417 Georgia.

4 ROOMS, $60, new building, refrigeration. Ideal location. 312 N. Mariposa.

4-ROOM lower, like new. Frigidaire, lovely view. No climb. $40. Hollywood Junction. 1035 Sanborn ave.

4 rooms, modern, shower, garage. $45. Near Los Angeles High. 1144 Mullen. OR. 8249.

4 ROOMS, tile bath, gas range, extra bed, garage, ½ block V car. Adults. $35. 1449 W. 37TH ST.

4-room beautiful upper, refrigeration. 1822 Cimarron, ½ block Washington.

4 ROOMS, 2 built-in beds, $25. Modern. 1140 W. 19TH ST. AT. 9413.

4-ROOM upper, modern, near Science Church. 428 N. Wilton Pl. DU. 2745.

4 ROOMS north upper, extra bed. $40, garage $5. 850½ N. Heliotrope.

4-ROOM new, refrigeration, unit heat, garage. $50. 3346 ORANGE ST.

4 ROOMS and garage, $45. Westlake district. 312 S. BONNIE BRAE.

4-ROOM upper south, garage, bed. $45. 326 N. Harvard. ½ block H car.

4-ROOM FLAT, RENT $30. OPEN AT 1322 SO. WESTERN. WA. 4563.

4 ROOMS, $45, 2 bedrooms, electric refrigeration. 141½ N. New Hampshire.

4-ROOM, sunny, 15 minutes L car to Broadway. $32.50. 598½ S. Catalina.

4-5 room upper, lower, newly decorated. 4512½ Willowbrook.

4 large rooms, bath, garage. 2927 Beverly Blvd. $30. WA. 3847.

4 ROOMS, dressing-room, extra bed. $30. P car. 1160 S. Harvard Blvd.

4 ROOMS, beautiful, near Bronson-Washington. 4053 W. 21st. RO. 0518.

4-ROOM new, $35. Garage, near Vermont and Venice Blvd. 1636½ REID.

4-ROOM, Wilshire-La Brea district. Garage. $45. 1294 S. CITRUS.

4 ROOMS, extra bed and garage. W or red cars. 1723½ S. HOBART.

4-ROOM lower like new, $30. furnished. $35. 1244 Irolo. RO. 2965.

4 ROOMS, $30. Convenient to car. 2912½ RAYMOND AVE. RO. 5090.

4 ROOMS, $22.50, cheap. Oh, boy! Built-in beds, hardwood floors. 1334 S. HOOVER.

4 ROOMS, NEW FRIGIDAIRE, WILSHIRE-FAIRFAX DISTRICT. $40. 5944 BLACKBURN. OR. 4478.

4 ROOMS, $30; extra bed, new garage, near cars. 1939 Hillcrest Dr.

3 AND 4-room fine modern, close in, reasonable. 1417 S. Bonnie Brae.

$60—NEW 7-room duplex, upper, 3 baths, 2 garages, electric refrigeration. 1602 Sherbourne Dr., near Pico Blvd.

$40—NEW 5-room flat, electric refrigeration, near Pico and Robinson Blvd. 1432 Wooster st.

$45—4 modern rooms, like new, large yard. 742½ S. Manhattan Place.

Hollywood —23-W

6-ROOM flat, 2 bedrooms, wall beds. 1439 Las Palmas ave. HE. 7717.

5-Rooms, new Spanish, unit heat, Frigidaire, garage. Los Feliz district. 4420 Clarissa, at Commonwealth.

5 ROOMS and garage, $40. Lovely large rooms, well located at 4632 Hollywood Blvd., near Vermont.

5 ROOMS, upper $55. Lower, $45. Frigidaire, garage. 4428 PRICE ST.

4-ROOM, studio flat, 2 bedrooms, Frigidaire, unit heat. 400 N. OGDEN DR. OR. 1475.

4-ROOM flat, just refinished. $35. Garage if desired. 4511 De Longpre.

4 LARGE rooms, south upper. Garage. 1367 N. Edgemont St.

4 LARGE rooms, lower south. Extra bed. Breakfast nook. Large dressing room, closets. Garage. $37.50. Near markets, schools, cars. 821 Cahuenga.

3 LARGE rooms, lower, $35. Extra bed. C and R cars. 4914 Lexington.

3-ROOM upper, $35. All conveniences. 6120 Glen Oak, off Beachwood.

South and Southwest —23-B

4-ROOM lower, tile sink, bath, extra bed, garage. 637 W. 41st st. UN. 2872.

4 rooms, bath, garage. 1748½ W. 24th st. $25. WA. 2847.

4-ROOM lovely lower duplex, garage. $40, adults only. 514 W. 41ST PL.

4-ROOM, garage, $35, less if care for yard. 4314½ S. FIGUEROA.

3 ROOMS, new, built above and includes garage. Refrigeration. $35. 4285 S. Hobart.

3 ROOMS, just finished, new, modern. 2715 McClintock. RE. 8031.

$50—Attractive new stucco, 4 rooms, ultramodern, extra bed, Frigidaire, garage. 2716 Brighton near Adams.

$50 MONTH. Beautiful new flat, 2 bedrooms, luxuriously decorated, novel arrangement, electric refrigeration, garage, etc. Near schools and 7c car. 17 minutes from downtown. Free golf. Call Ethel Round, 4322 Angeles Mesa Dr. (now Crenshaw.) Phone VE. 1176.

TO LET—HOUSES—
Furnished

West and Northwest —24-A

24 TO 4 ROOMS, $750 TO $45
Rental Bureau, 3683 Wilshire.

17 ROOMS, suitable for boarders or roomers. Owner, 670 S. BIXEL.

13 ROOMS, near Ambassador. Boarding, 6 boarders already in. WA. 8843

12-ROOM 5-bath, Hancock Park, 3 or 4 months, patio, beautiful home. Price includes 2 maids, $400.
9 room, 4 bath, short lease, $250.
9-room, 3 bath, colonial, patio, orientals, grand piano, $175.
8-room, 2 bath. Chinese rugs, $135
Many short leases. $125 and up. Open Sunday 10 to 2. Mrs. Meyer.

The Henry de Roulet Co.
Wilshire at Western. DU. 4400

12 ROOMS, 6 bedrooms, 5 baths, two acres beautiful view, Bel Air. $700.

NELL SANGSTER, With
WRIGHT & BECKER
3900 Wilshire Blvd. FI. 4111.

11-ROOM, 4-bath, 3-4 months....$800
10-room, 3-bath, Windsor $250
7-room, 2-bath bungalow $125
DU. 3300. Mrs. Wood.

LAACK & WILLIAMS
3759 Wilshire Blvd., near Western.

11-room, 6 bedrooms, new inside. 2235 S. Western. DU. 7221. MU. 3417.

10 ROOMS, Fremont Place, 3 baths, 4 sets twin beds, summer..........$300
8-room, English, 3 baths.........$200
8-room, 2 baths, 2 months only $150
7-room bungalow, twin beds.......$125
MISS RUSH

CHELEW & HOIT
3641 Wilshire Boulevard. DR. 4286

10-ROOM gorgeous beach home, Malibu. 5 bedrooms, 4 baths, newly furnished.
8-room, 4 bedrooms, 3 baths, charmingly furnished, N. of Santa Monica Boulevard. $300. 7 rooms, 2 baths, unfurnished, near school. $110. Call MRS. VAN RYPER. OX. 8501.

10-ROOM house, Wilshire district, 5 bedrooms, 2 baths, living, dining, breakfast room, library, kitchen, double garage. WA. 0515.

10 ROOMS in apartments. Can sublet. $100. 1748 W. 23RD ST. OX. 0530.

10 ROOMS, in apartments, home or sublet. $100. 1748 W. 23rd st. OX. 0530

9 ROOMS, 4 bedrooms, 3 baths.....$350
8 rooms, 4 bedrooms, 3 baths, with swimming pool $500
7 rooms, 3 bedrooms, 2 baths.....$250

John A. Vaughan Corp.
9408 Wilshire, Beverly Hills. OX. 6168

9 ROOMS, 4 bedrooms upstairs and 1 down. Sun room, patio, piano. $90. KEY AT 4365 MELROSE.

9-ROOM Italian-Colonial, Arden Boulevard, north of Wilshire, near Ebell Club. Rent 4 to 6 months at $350 month to small family. Was rented during winter at $500. Owner furnishes water and care of lawn. WH. 8332.

9-ROOM Spanish, 4 bedrooms, 3 baths, playroom, hillside, Hollywood. 10-room, Beverly Hills, 4 bedrooms, 3 baths, maid's quarters, swimming pool. MRS. HOWRY. HO. 5600. 1750 Cahuenga. MO. 17875.

9 ROOMS, beautifully furnished, 4 bedrooms, 2 baths, player grand piano. Chinese rugs, double garage. $150. 1074 Queen Ann Pl. WH. 7348.

9 ROOMS, $125. Exclusive, 2 baths, shower, 3 garages, well furnished, grand piano. EM. 3125. 1224 3rd ave.

8-ROOM attractive home, garden. $110. Close in. 824 S. KINGSLEY DR.

8-ROOM, never been rented, 3-car garage. $200. 332 S. Serrano. WA. 6230

8-ROOM beautiful Wilshire home. 219 S. Ardmore. $100 month. EX. 3835, evenings.

8-ROOM, all electric, $175. Gardener, water paid. 942 S. Mullen. WH. 3691

8 ROOMS, 2 baths, owner's beautiful home. $160. WH. 6267.

7-ROOM Spanish bungalow. Luxuriously furnished including grand piano. Radio, Oriental rugs, 2 all tile baths and separate showers. 330 N. Crescent Heights Blvd. CR. 9219.

7-ROOM beautiful furnished bungalow, studio living-room, unit heat, Frigidaire, patio, yard and flowers.
OWNER. CRestview 7414.

7 ROOMS, beautifully furnished, 2 baths, 3 bedrooms, grand piano, radio. $140. 337 N. Harper Ave. OX. 8786.

7-ROOM home, attractive and comfortably furnished. General Electric refrigeration, 3 bedrooms, 2 baths, garage. 107 N. Kingsley Dr. EX. 8332

7 ROOMS, 2 baths, beautifully furnished. Wilshire district. $175. Owner's home. 6357 W. 6th st. WH. 0797.

7 ROOMS, 3 bedrooms, 2 baths, Frigidaire, beautifully furnished, reasonable. 802 S. SPAULDING.

7-ROOM unusual bungalow, Hancock Park, 2-story, living room, beautifully furnished throughout. EX. 1191.

7-ROOM bungalow. $125 Lease. 3 bedrooms, tile bath, unit heat, double garage, near schools. DU. 2693.

7-ROOM modern, complete, $75 month; H car. 232 S. Benton Way near Beverly Blvd.

7 ROOMS, 3 bedrooms, nicely furnished, adults. $65. Culver City 3489

7-ROOM, 2-story double garage. 2135 3rd ave. Real home. EM. 5060.

7 ROOMS, except linens. Piano, low rental. 851 So. St. Andrews Place.

6-Room Exquisitely Furnished Home

IN ROSSMOYNE

BY OWNER, to responsible party—tile bath, 2 large bedrooms, double garage, lovely grounds, taken care of. This home will appeal to particular people. Phone DO. 3807 W for appointment.

6 ROOMS, perfectly appointed. Sunroom, patio, walled garden, near Wilshire Country Club. $175.

LA BONTE & RANSOM
GL. 2161. 132 N. Larchmont.

6 LOVELY rooms, Beverly Hills, 3 bedrooms, 2 baths. SPECIAL RATE NOW. 119 N. Elm Dr. CR. 7089.

6-room stucco, garage, ½ acre. $55. Near Hollywood Country Club. 12751 Moorpark. Phone Van Nuys 1100-W.

6-ROOM, very desirable, view, near Wilshire in Westwood. Corner Thayer and Wellworth. Adults.

6-ROOM NICELY FURNISHED MODERN HOUSE. 1210 S. ARDMORE.

6-ROOM, 2-bedroom, breakfast room. $80. Call today. EX. 4265 Melrose.

6 ROOMS, cozy, sun room, piano, near W car. $55. 1833 Arapahoe. AT. 7793

6-ROOM, nice furnished, piano, double garage. $75. Beverly district. OX. 7541

6-ROOM house, $35. Furniture for sale at sacrifice. 1639 BONSALLO.

6-ROOM, nice furnished, piano, double garage. $75. Beverly district. OX. 7541

6-ROOM bungalow, high, nice location. 4221 Glen Albyn Dr. $45. TU. 9444.

6 ROOMS, FURNISHED OR UNFURNISHED. GARAGE. 1220 FEDORA

5-ROOM DUPLEX, 2 BEDROOMS. Tile bath, shower, garage, flowers, nearly new, near bus, yellow and red cars. $75. 1658 S. Western ave.

5 ROOMS, 2 bedrooms, garage, Frigidaire; newly furnished; fine view, sunny; Wilshire. $70. 940 Spaulding Ave.

5 rooms, nicely furnished house, garage. $60. Washing machine. 3117 BERKELEY AVE. DR. 5265.

5 ROOMS, 2 bedrooms, built-in bed. Beautifully furnished. Frigidaire, garage. $70. 1436 S. HOBART BLVD.

5 ROOMS, Carthay Center, 2 bedrooms, twin beds; beautifully furnished. $75. 6222 San Vicente. OR. 9636.

5 ROOMS, bungalow. Completely furnished. Hancock Park. $110.
WY. 3106.

5-ROOM cottage, 2 bedrooms upstairs, garage. Large yard, fruit, flowers. $50. 150 N. Hobart, near Beverly.

5 ROOMS, ½ double, exquisitely furnished, oriental rugs, etc. 8825 ALCOTT ST. OX. 8626.

5-ROOM, 2-story home, $75. 2 bedrooms, sleeping porch, garage. Beautifully furnished. 950 S. Harvard.

5-ROOM bungalow, complete, 5 months. R car. 516 N. Larchmont. HE. 2296.

5 ROOMS, beautifully furnished, near Carthay Center. $95. OR. 4006.

5 ROOMS, attractively furnished. $75. 349½ N. Spaulding ave. CR. 3738.

5 ROOMS, sleeping porch, large yard, fruit, view. Close in. $45. OL. 8448.

5 ROOMS, Wilshire district, garage, yard cared for. $65. 950 S. Lucerne

5-ROOM bungalow, 2 bedrooms, garage. $55. 863 S. Carondelet. FI. 3741.

5-ROOM cottage, 2 bedrooms. $30. 2400 BELLEVUE AVE. DU. 7310.

5 ROOMS, extra bed, garage, nice yard, near West Adams. 2936 Halldale.

5 ROOMS in double, nicely furnished. $25. 328 N. MOUNTAIN VIEW AVE. C car to Alvarado, 1 block east.

5 ROOMS, bungalow, garage, near W. Adams car. 1803 W. 24th st. RO. 5479.

4-ROOM ½ double bungalow. $40. Nice furniture. 2628 Carmona. WH. 4024.

4-room, cool, 2 beds, porches, garage. Priced to suit. 4312 PROSPECT.

4 ROOMS, $60, 2 bedrooms, twin beds, Frigidaire. 4189 Oakwood. H car.

4 rooms, $32. Also new 5 room, $42. Adults. 1828½ S. Curson. WY. 6583.

4-ROOM, 2 beds, nook, tile bath, garage, overstuffed. $45. MO. 13959.

4 rooms, nicely furnished. $45. 354½ S. BENTON WAY. GL. 7202.

4-5 ROOMS, $28-$32 month. 2 beds, overstuffed. 1634 S. CATALINA ST.

4 LARGE room, nook, piano, overstuffed. Garage. 4501 Rosewood. NO. 4437

4 room ½ double. $45. Garage. Lovely place. 2437 S. Longwood ave.

4-ROOM bungalow, beautifully furnished, garage. $50. 984½ S. Harvard.

4 ROOMS, 2 beds, lawn, 2-3-V cars. $28 month. 1125 W. 24TH ST.

3 ROOMS, nicely furnished, extra bed, garage if desired. 1618½ Maltman ave., near Sunset.

3 ROOMS, clean, nicely furnished, modern, close in, nickel car fare. Adults. $35. 1625 ARAPAHOE ST.

3 ROOMS, $27.50, 1464 Silver Lake blvd., 4 rooms $30. Parking. Child welcome. 1331 Quintero. MU. 2677.

3 rooms, $26. C car. 312 La Fayette Park Place and Temple.

3-ROOM FURNISHED HOUSE, BATH. $22. CALL EMpire 2976.

3-ROOM, $25. Adults, walking distance West 1st or C car. 1510 Beverly Blvd.

3-ROOM duplex, $40. 4-room, $45. Garage. 1524 W. 29TH ST. RE. 5286.

3-ROOM ½ double, $28. Near Vermont and Venice Blvd. 1638½ Reid st.

2 ROOMS, bath, rear, $26, near Angelus Temple. 844 Laguna. FA. 4464

BEVERLY HILLS, 2-STORY SPANISH 10 ROOMS, 3 MASTER BEDROOMS, FURNISHED BEAUTIFULLY. AVAILABLE FOUR MONTHS ONLY. PHONE TRinity 0131.
R. A. ROWAN & CO.
300 ROWAN BLDG.
FIFTH AND SPRING.

SANTA MONICA, for 6 months or longer, beautiful 12-room English home, 4 baths, luxuriously furnished, lovely walled garden, close to the beach and golf clubs. Phone Santa Monica 26853 for appointment.

RENTAL SPECIALIST
JEANNETTE B. REID
FIRST NATIONAL BANK BLDG.
BEVERLY HILLS. OX. 7155.

Rental Specialists
Newell Van Derhoef, Inc.
6693 Sunset Blvd., corner Las Palmas. GLadstone 3148.

RENTALS
BEVERLY HILLS
BEVERLY HILLS REALTY CO.
400 BEVERLY DR. OX. 6133.

SEE MISS JOY FOR
Beverly Hills Rentals
THE FRANK MELINE CO.
Beverly Hills Office. OX. 6171.

HOLLYWOOD RENTALS. Real estate.
MR. & MRS. CARR
6331 HOLLYWOOD BLVD. HE. 9806.

$150—SEVEN-room, oriental rugs, electric grand piano, radio, watering system, double garage. Lease. 822 SO. ORANGE DRIVE.

$30—Newly decorated. Large living room. Garage optional. Piano. 2 adults. 1045 S. UNION.

$75 MONTH. 6 nicely furnished rooms, yard, garage. For rent for 2 months. 2015 6th ave. EM. 7635.

A LITTLE house, trees, patio, outdoor fireplace, adults. 4515 W. 4th st. near Van Ness. WH. 5845. $50.

½ 3-ROOM double, hardwood floor, tile bath, garage, ½ block E car, off Fletcher Drive. 2918¼ W. Av 36

FURNISHED 6-room house. 1252 W. 24TH ST. Phone OR. 4233.

COSY bungalow and nice flat, low rent. 1859 ECHO PARK AVE.

Hollywood —24-W

9 ROOMS, 4 bedrooms, 3 baths, grand piano, etc. One of the most attractive private homes in West Hollywood, best view, large grounds. 8428 Sunset Blvd. CR. 7413.

8-ROOM, north of Hollywood Boulevard. 4 bedrooms, 3 baths, Frigidaire, unit heat. Large patio. HO 0793.

8-ROOM HOME, 4 bedrooms with owner's lovely furnishings, Genesee street north of Sunset. GR. 7938.

8 ROOMS, 2 baths, yard, excellent location. 1617 N. FULLER. HE. 8875.

8-ROOM bungalow, 4 bedrooms, 2 baths. 1522 N. POINSETTIA PL.

7 rooms, 3 bedrooms, wonderful home. $90. Near Hollywood High. 1456 ALTA VISTA BLVD. GL. 1810.

7-ROOM, 3 bedrooms, breakfast room, 2 garages; steam heat. $100, lease. 930 N. Vista. HE. 5178.

7 ROOMS, attractively furnished, piano, radio, 3 months. GR. 4971.

7 ROOMS, 3 bedrooms, piano, garage. Los Feliz district. MO. 15242.

7 rooms, 3 bedrooms, piano, garage. Los Feliz district. MO. 15242.

7 ROOMS, 3 baths, grand piano, Frigidaire, $200. 2008 Taft. HE. 5093.

6-ROOM—Going abroad, sacrifice to reliable tenant, beautifully furnished bungalow, 3 bedrooms, piano. Garage. Trees, flowers, figs, grapes. GR. 9213.

6-ROOM home, $100, fully furnished; large rooms, beautiful yard and flowers, cared for. HE. 6499. 807 N. VISTA ST.

6 ROOMS, 3 bedrooms, 3 baths. View place, close in. New. Last word in beauty. C. R. Welden Co., GR. 7602. GL. 7419. 7077 Hollywood Blvd.

6 ROOMS, elegantly furnished, 3 bedrooms, 3 garages. $130. Lovely yard. 6561 FOUNTAIN AVE.

6-ROOM owner's Spanish, 3 bedrooms, 2 baths. Piano, patio, double garage. No agents. HO. 8633, HO. 3647.

6-ROOM Spanish beautifully furnished. Frigidaire, radio. $125. Less on lease. 6023 Clinton. WH. 5790.

6-ROOM, 3 bedrooms, grand piano. $125. 5060 Franklin ave. MO. 14393.

5 ROOMS, owner's home, beautifully furnished, near California Art Club. $65. Key 1809 N. Berendo. ½ block north of Hollywood Blvd. Lawn, water, garage. Also 4 rooms, kitchenette and bath. $45.

5-ROOM, ½ double. Attractive sunny rooms. Nice yard. Garage. $55. Adults. 1315 N. Beachwood Dr. HE. 0840.

5-ROOM foothill bungalow, central location. 1910 N. Las Palmas. HE. 5246.

5-ROOM HOME, 2 bedrooms, in West Hollywood's best residential section. Reasonable rent. GR. 7938.

5-ROOM cosy bungalow, twin beds, garage, beautiful lawn, 1½ blocks west of Western. 5646 De Longpre.

5 ROOMS, 2 bedrooms, Worcester Gardens. Well furnished, fireplace. $65. Garage. 1752 N. Western. OR. 9355.

5-ROOM, sleeping porch, 2-story stucco. 2126 N. Highland. GR. 2909.

5 ROOMS in court. North of Hollywood Boulevard. Call HO. 3596.

4 LARGE rooms, hillside, attractively furnished, beautiful surroundings, every convenience, between Santa Monica and Sunset Blvd. Apply 8453 FOUNTAIN.

4 ROOMS, modern. Breakfast room, garage. Desirable neighborhood. 1430 N. Hayworth, near Sunset.

4 LOVELY rooms, garage, $65, well furnished, hot water and electricity included. 1626 N. Formosa.

4-ROOM Spanish bungalow, beautifully furnished. 2 bedrooms. 1312½ N. Formosa near Sunset-La Brea.

4-ROOM furnished front bungalow, bedroom, extra bed, garage. $55. 2010 VISTA DEL MAR.

4-ROOM front bungalow. $45; newly furnished, 1030 N. Mariposa ave.

4-ROOM BUNGALOW, $40.
CALL AT 1001 N. HOBART.

3-ROOM BUNGALOW, COMPLETELY FURNISHED. C CAR.
1404½ N. EDGEMONT. AN. 7477.

3-ROOM STUDIO HOME, $50. 6853½ Alta Loma Terrace, off 2100 Highland ave., 2 blocks south of Bowl.

LARGE airy room, 3 beds. Big yard for children. Parking space. $40. 6333 Lexington, near Vine. GL. 8088

Home Rental Bureau
6381 HOLLYWOOD BLVD. GR. 4971

BEAUTIFUL bungalow, $40; 2 bedrooms; also flat, $35. 1428 N. Kenmore.

$50, $40, 3-room front, or unfurnished. 620 N. Plymouth Blvd. R car.

$60—A real home, 4-room, dinette, 2 beds, garage. 1156 N. WILCOX.

SHARE nicely furnished home, 1 or 2 business people. Garage. MO. 19178

South and Southwest —24-B

8 ROOMS, nicely furnished, 3 bedrooms, sun rooms, double garage. $75. Key 1725 W. 41st Dr. VE. 8746

8 ROOMS, beautifully furnished, suburban. A. L. Hamell Co. MU. 4234.

7-ROOM house, piano, $45. Near 2 car lines. 228 W. 61ST ST.

7-ROOM home, completely furnished. $75. 48th M car. 1619 W. 48th st.

6 ROOMS to reliable party for July and August, completely furnished, 3 bedrooms, piano, radio; electric washer, $45 month; near 3 car lines. 3967 Denker ave. UN. 1499.

6-ROOM $40, 2 beds, garage, 1 block M car. 5939 S. OLIVE.

5 LARGE rooms, overstuffed, 2 bedrooms. $50. Garage. Excellent car service. 4604 S. VAN NESS.

5 ROOMS and garage, $45. 3528 WALTON AVE. near Vermont. AT. 0735.

5 ROOMS, overstuffed, garage. $42; block Vermont. 3774 Wisconsin st.

5 rooms, $65; piano, garage, 3 car lines. 342 W. 41st st. AX. 7692.

5 ROOMS, $37.50. Cool, comfortable, radio, near car. 417 W. 113TH ST.

5 ROOMS, $40. DOUBLE GARAGE. 916 W. 36TH PLACE.

5-2-ROOM, $50-$45. New stucco, overstuffed, garages. 1418-20 W. 80th st.

4-ROOM bungalow in court. 2 beds, garage, adults, near Vermont and Santa Barbara. 1068 Browning Blvd.

4 ROOMS, clean, new; overstuffed; garage. $45. 1447 W. 51ST PLACE.

4-ROOM, ½ double, overstuffed, 2 beds, nice yard, $35. 392 W. Vernon.

4-ROOM ½ double, overstuffed, 2 beds. $35. 392 W. Vernon. AX. 6714.

3-ROOM house, rear, $30, near 39th and Western, garage, bath, hardwood. 1737 Middleton. Call VE. 9371

3 ROOMS AND BATH
IN REAR. $22.50 MONTH.
6039 MADDEN AVE. TH. 9289.

3 rooms, breakfast nook, $37.50. Newly furnished, decorated, hardwood floors. 2924 S. Walton. RE. 7841.

3 ROOMS, $35; newly decorated, overstuffed, 2 beds, tile. 5507 S. Normandie. M car.

3-ROOM cosy bungalow, $22; rear. 1928 W. 36th Place, off Cimarron.

3-ROOM, $25, ½ double, bedroom, nook, 1 block M car. 5939 S. OLIVE

3-ROOM nicely furnished house $25. 915 W. 64TH ST.

3 ROOMS, bath, porch, yard, rear. $22.50. Baby welcome. AT. 9193.

3 ROOMS, 2 beds, modern, $23. Garage, large yard. 1126½ W. Florence

3 COZY rooms, near cars and stores. 1114½ W. 52nd st., near Vermont.

3 ROOMS, $38, bath, garage, phone, adults. 3941½ DALTON AVE.

$50, COMPLETELY FURNISHED NICE, CLEAN 6-ROOM HOUSE, 3 BEDS, GARAGE. 4352 S. OLIVE.

$25—2-room modern, quaint, cosy little home, among tree tops; 2 beds; free phone, parking. 708 W. 47th st.

$28 AND up, new stucco furnished apartment including gas, light, janitor. 1025 W. 38TH ST. RE. 3223.

$25, FURNISHED bungalow in court. Inquire at 5866 S. Figueroa. Phone OREgon 6627 or TUcker 4015.

$37.50—3-ROOM overstuffed, shower, extra bed, green kitchen. 708 W. 81st

$25—3 ROOMS, BATH, FURNISHED. 1351 W. 65TH ST.

LADY will share home with refined lady or couple. 3646 6th ave. RO. 6647

East and Southeast —24-C

5 ROOMS, GARAGE, $43, ADULTS. 400 E. 84TH PLACE. TH. 6020.

4 ROOMS, 2 beds, piano, garage, near park. $35. 4470 SAN PEDRO.

3 ROOMS, garage, $35. Private lot, nicely furnished, child's paradise, at 3737 MAPLE AVE. RE. 6245.

3 ROOMS, nicely furnished, good location, garage. 960 W. 62ND ST.

3 ROOMS, county tenants or others. $20. Ready now. Call 1831 E. 37th st

$22, NEW single, nice for 2. Bath, shower, garage. 719 E. 87TH ST.

FOR RENT—Modern 5-room house, furnished. Adults only. 456 E. 28th.

North and Northeast —24-F

4 ROOMS, cosy, comfortable, $36; mountain air, oak trees. 1180 Oak Grove Dr., Annandale Blvd. W car.

4 ROOMS, MODERN; GARAGE. CHEAP. FINE VIEW. GA. 3673.

4 SUNNY ROOMS, $16. LIGHTS, WATER FREE. 419 SOLANO.

3-ROOM single bungalow, $16. Large yard. 4925 Ithaca ave. HO. 8780.

TO LET—BUNGALOWS—
In Courts

Furnished —24½-G

4-room front, sunny bungalow, overstuffed, tile. $50. 428½ N. Normandie ave.

4-ROOM single bungalow, nicely furnished, garage. 2159 W. 31ST ST.

4 ROOMS, bedroom, garage, separate $60-$65. 1053½ N. Ardmore.

4 ROOMS, WEST ADAMS HEIGHTS. $50. 3218 W. 28TH ST.

4 AND 3-room Wilshire bungalows; 2 beds. Call 962 S. HOBART.

3-ROOM bungalow, 2 short blocks west of Hoover and 22nd. 2126¾ Wilmot st.

3 ROOMS MODERN, $35-$32.50, overstuffed, extra bed, tile shower. 2230 W. 15th st. off Magnolia

3-ROOM, $30, pleasant, newly decorated, completely furnished. 1190 W. 38TH ST.

3-ROOM front bungalow, nicely furnished, newly decorated. L car. Adults. $35. 979 S. Kenmore. DR. 6297

3-ROOM, overstuffed, bedroom, extra bed, tile shower, Frigidaire, reduced. 1830 N. MARIPOSA. HOLLYWOOD.

3-ROOM, new, $32.50, overstuffed, nook, tile, shower. 1741 W. 64th st.

3-ROOM, bedroom, extra bed, hot water, overstuffed. 440 N. NORTON.

3-ROOM, beauty bedroom, $42.50, gas light included. 1021 S. Normandie.

3 ROOMS, $35; 2 beds, overstuffed. Ideal location. 1945 W. 39TH PL.

$40-$50. Beautiful single, double; including private phone. Overstuffed 2996¼ San Marino. DR. 7122.

SUNNY double apartment on P carline, close in, American adults. Low summer rates. 1715½ E. 1ST ST.

$35, $32.50, 3-ROOM stucco, bedroom, extra bed, overstuffed, garage. C car and bus. 462 N. LAKE.

$32.50, SINGLE, stucco, overstuffed; breakfast nook, shower. 727 W. 77th st., between Figueroa and Hoover.

$40—BEAUTIFUL bungalow, furnished, overstuffed; extra bed. 343 W. 41st Drive between Figueroa and Hoover.

$40-$45. 3 rooms, tile bath, separate bedroom, nicely furnished, good surroundings. 426 No. Norton.

$30—ATTRACTIVE 4-room bungalow, overstuffed, built-ins, close in, high location, garage. 355 Douglas.

$45 BEAUTIFUL Spanish double, elegantly furnished. Garage 5231 Lexington.

$8-$10 WEEK. Walking distance, month rate; 2, 3, 4 rooms; parking. 1027½ Court st. TU. 3785, auto will call.

$40 and $45, HOLLYWOOD 3 rooms, separate bedroom. Garage included. 765 N. Vine at Melrose. HE. 9091.

$35 NEW single, overstuffed. Parking. 419½ N. VENDOME. C car.

$40—1034 S. LAKE. 3 rooms, furnished lovely, 2 beds, garage available.

$23, 2 rooms, nicely furnished, garage. 1346 E. 76TH ST. RE. 5286.

$28, $32. Double, single, overstuffed, all extras. 2828½ 12TH AVE.

$40. DOUBLES. Hollywood. 4509-15 Willowbrook. Near Vermont. NO. 5344

$25—Dandy 3 rooms, close to yellow car and park. 644½ E. 50th st.

$32.50, 3-room front, overstuffed, high, cool. 3920 1-4 W. 27th st.

$42—4-ROOM, beautifully furnished, tile. 1966½ W. 23rd and La Salle.

$32.50, 321 W. 60TH ST. Front bungalow. No linen. TRinity 6636.

$42.50, beautiful double, 2 beds, overstuffed, tile. 1567¼ S. Hobart.

$25, COSY bungalow in court, close in; garage optional. 129 E. 31th st.

Unfurnished —24½-H

4-ROOM attractive front, electric refrigeration, cool, high, quiet. Westlake district. 522 S. Carondelet.

3 rooms, unfurnished, high and sunny. $25 to $30, including garage, ½ block from carline. 3926¼ W. 27th st. Just east of 10th ave.

3-4 ROOMS, $30, $35, BEDROOM, EXTRA BED, TILE SHOWER, BATH. 1018 N. SWEETZER.

3-ROOM front bungalow, tile bath, parking. 4510 De Longpre. FI. 4845.

TO LET—HOUSES—
Unfurnished

West and Northwest —25-A

24 TO 4 ROOMS, $450 TO $45
Rental Bureau, 3683 Wilshire.

20 ROOMS, 6 baths, 16 bedrooms, mahogany finish. C zone. $200. Furnished if desired. 1000 Arapahoe.

15 ROOMS for boarding house, 4 garages. 817 S. Magnolia ave. RO. 0586

15-ROOM house, 8 bedrooms. 636 SO. LUCAS. Low rent. TU. 4374.

14-ROOM house, 6 garages. $125. 1006 S. Burlington. WE. 1617 or WE. 1557

13 ROOMS, 3 baths; downtown; only $75. 1118 WEST 8TH. DU. 7414.

12 ROOMS, 6 bedrooms, 4 baths, Beverly Hills, new. $750.

NELL SANGSTER, With
WRIGHT & BECKER
3900 Wilshire Blvd. FI. 4111.

12-ROOM home, 3 baths, shower, screen porches, large grounds. 2620 Menlo Ave. EM. 7332.

11 rooms, 5 bedrooms, new inside. 2235 S. Western. DU. 7221. MU. 3417.

10-ROOM 3-bath on Irving $200
10-room 3-bath English $150
$70 Norton, 8-room, 2 bath $115
DU. 3300. Mrs. Wood

LAACK & WILLIAMS
3759 Wilshire Blvd. near Western.

10 ROOMS, Windsor Square $300
8 rooms, 2 baths, perfect order.
New Windsor Square $90

LA BONTE & RANSOM
GL. 2161. 132 N. Larchmont.

10-ROOM MODERN HOUSE. 1049 WISHIRE BLVD.; SUITABLE SUBLETTING. $85. TU. 2409.

10 large rooms, stucco, 2 baths, all modern, beautiful garden. $125. 816 S. St. Andrews. OX. 8192.

10-room Spanish, 4 bedrooms, 3 baths. Never rented. 330 N. HIGHLAND.

9-ROOM, 3 bath, new Spanish.........$300
12-room, 4-bath stucco...............$175
9-room, 3-bath, Windsor..............$150
8-room 2 bath Colonial...............$100
Sunday 10 to 2. Mrs. Meyer.

The Henry de Roulet Co.
Wilshire at Western. DU. 4400

9-ROOM Italian, 5 bedrooms, 3 baths, unit heat, double garage. $175. Lease. 737 Cloverdale. WH. 6000.

9 BEAUTIFUL rooms, 618 N. Alpine Dr., Beverly Hills. Lease unfurnished $300 a month. DUGAN. CR. 4194.

9-ROOM Wilshire home, near school. 2½ baths. Drapes up. Water and gardener paid. Only $100. DU. 7414.

9 ROOMS for lease or sale. 2926 DALTON AVE. EX. 7218.

8 ROOMS, 3 bedrooms, 2 baths with showers, upper floor. Maid's room, bath. Lower floor, unit heat. $125. 6207 Warner Drive. TU. 1630. Open.

8-ROOM duplex, completely redecorated. 4 bedrooms, 2 baths, garage. Gardener, water paid. Open. $44 S. Fedora. Owner, RI. 4850 or WE. 2772

8 ROOMS duplex, 4 bedrooms, Frigidaire, tile bath, sink, unit heat. $115. 1020 Cloverdale. WH. 5688.

8 ROOMS, 4 bedrooms, near Vine at school. $65. Also 5-room, 2 bedroom house in rear. $30. OR. 1255.

8 rooms, 2 baths, new Windsor Square. Spanish home, double garage, large lot. 117 S. Larchmont Blvd.

8-ROOM, 4 garages, $75. 5 bedrooms with hot and cold water, modern. At 2726 S. Vermont. RE. 6245.

8 ROOMS, 2 sleeping porches, garage. 142 S. ALEXANDRIA AVE

8 ROOMS, 4 bedrooms, 2 baths, furnace heat. 335 N. Berendo st. $65.

8-ROOM modern, beautiful home, Wilshire district. 152 N. Vendome.

8-ROOM house, $60. 4 bedrooms. 1721 W. 23rd st. RE. 8538.

8-ROOM house, 2 bathrooms, $45. 1531 W. 22ND ST.

7 ROOMS, 4 bedrooms. North of Hollywood Boulevard, in apartment house section. Suitable for Tea Room. $75. 1847 Cherokee Ave., or call McKee, WEST L. A. 32525.

7-Room Los Feliz District
2-story English stucco, 3 bedrooms, 2 baths, unit heat, 15 minutes from downtown. 3473 Rowena ave. OL. 6669

7-ROOM stunning Spanish, large rooms, walled patio, fountain, large living room, fireplace, 3 sunny bedrooms. Frigidaire, unit heat. $125. CR. 7243.

7-ROOM beautiful English colonial. Newly decorated and renovated, 2 baths. Lovely garden, double garage. 960 S. WESTMORELAND.

7-ROOM duplex, new, modern, 3 bedrooms. 462 S. Bedford Drive, Beverly Hills, south of Wilshire. $90. $100. TU. 4259.

7-ROOM, large home. Spacious grounds. Many full bearing fruit and shade trees. $55. 223 S. Gramercy Pl. DR. 3705.

7-ROOM duplex, 2 baths. New. Near Los Angeles High. Unusual plan, having newest features. See today. 1174 S. Tremaine. OR. 1291.

7-ROOM unfurnished bungalow, newly decorated. 124 N. Carondelet st. 8 minutes from Courthouse. Key next door.

7-ROOM duplex, 3 bedrooms, upstairs. $70. Near car. 1812 Cimarron st. Call RO. 2289.

7 ROOMS, 4 bedrooms, 2 baths, single garage, near primary school, children welcome. $75. 4057 W. 8th st.

7 ROOMS, $65; 3 bedrooms, 2 baths, nearly new, 15 minutes from downtown, Moreno Highlands. OL. 4410.

7 rooms, hardwood floors, unit heat, draperies, 2 garages, nice yard, good location. 1711 4th ave. EM. 7988.

7 ROOMS, Carthay Circle. Modern beauty. Secluded patio. Large inclosed yard. EX. 9267. EX. 0669.

7-ROOM upper, duplex, 2 baths. Frigidaire. $80. 1111 S. Orange Dr. OL. 7770.

7-room new house, 3 bedrooms, double garage, at Studio City. $45. S. J. Paull. 1735 N. Normandie. MO. 19768

7-ROOM MODERN HOUSE. GARAGE. Residence or business. 1823 S. Western.

7-ROOM Wilshire duplex patio, real fireplace, unit heat, Frigidaire, 2 garages; $75. 901 S. Curson.

7-ROOM beautiful home. 2 tile baths, stall showers, just completed. 422 S. Canon Dr., Beverly Hills. Owner

7-ROOM BUNGALOW, 3 bedrooms, 2 baths, unit heat. $125 year lease. 923 HAUSER BLVD. WH. 9613.

7 rooms, 4 bedrooms, double garage. $75. 127 S. Normandie. WH. 4705.

7 ROOMS, new, 3 bedrooms, 2 baths, maid's room. $100. 1042 Crenshaw.

7-room, high class, very desirable. Adults. 238 S. Orange Dr. OR. 0620.

7-ROOM duplex, ½ block Wilshire. 734 S. Sycamore. EMpire 3081.

7-ROOM bungalow. Redecorated. Fine neighborhood. 242 N. St. Andrews.

7 ROOMS, $65; new stucco, 3 bedrooms. 1439 Ellsmere ave. AT. 7873.

7-ROOM exclusive Beverly duplex. Walled garden. Owner. OX. 4029.

7-ROOM duplex, lower ½; 3 bedrooms, 2 baths; 2 garages. 8013 Blackburn.

6-room new upper duplex, 3 bedrooms, 2 baths, 2-car garage. Near U.C.L.A. $65. 10610 Wilkins, near Wilshire, Westwood. OX. 9068.

6 rooms, newly decorated. Beautiful Spanish bungalow. Near school. See owner. 1537 S. BURNSIDE AVE.

6-ROOMS lower duplex, 3 bedrooms, garage. Gardener paid. S car. 251 S. Alexandria. HE. 3765.

6 ROOMS, 1739 W. 43RD PL.
6 rooms, 217 N. Parkview. Either place $50 month. Owner. DU. 7624.

6-ROOM DUPLEX, 2 baths, garage. $80; with 2 garages. $85. 345 S. WILTON ST. WHitney 7129.

6-ROOM duplex, 3 bedrooms, garage. $50. 3132 W. 11TH ST. VE. 4962.

6 ROOMS, 3 bedrooms, large yard. 2323 S. La Brea. Call OX. 1712.

6-ROOM double bungalow, 2 bedrooms, unit heat. 8506 Lindenhurst.

6-ROOM stucco house, only $55. Wilshire-Fairfax section. 3 bedrooms, nice yard. 6434 Colgate. WH. 2312.

6 ROOMS, 3 BEDROOMS, TILE. FRIGIDAIRE. GARAGE. $60. 8332 BLACKBURN AVE. CR. 7187.

6-ROOM duplex, upstairs and down. Attractive. 322 S. Wilton Pl. OL. 0552

6-ROOM bungalow, yard, garage, $50. 207 N. Kingsley Drive. HE. 5102.

6-ROOM bungalow, 3 bedrooms, large garage. 628 North Hobart. TU. 2893.

5-ROOM, ½ double bungalow, hardwood floors, tile sink, bath, shower, closets, heaters each room, near L.A. High. L car. 1033 S. Plymouth.

5-ROOM duplex, 2 bedrooms, tile bath, shower, garage, flowers, near bus, yellow and red cars. $45.
1658 S. WESTERN AVE.

5-ROOM duplex, modern, large sunny rooms, electric refrigeration. 1½ blocks south of Adams. 2808 Brighton

5 ROOMS, $47.50. New 2-story duplex, hand decorated, tile, heat, garage. ½ block car. 839 N. Occidental Blvd.

5-ROOM modern duplex upper or lower; reasonable to desirable party. 1146 S. HARCOURT AVE.

5-ROOM bungalow, 2 bedrooms, garage, nice back yard, block from Adams car. $45. 2734 S. Sycamore.

5-ROOM lower $45. 5-room upper $40. 5-room single $50. 3520 W. PICO BLVD.

5-ROOM bungalow. 5019 Maplewood ave. Newly decorated, furnace; garage. $50. Block west Western.

5-ROOM rustic sunny home. $35; pergola, work shop; fruit trees, panoramic view. 336 N. Dillon. DR. 3899

5-ROOM cottage, bath, 2 bedrooms. 1206 S. Union ave. $25. Water paid. RE. 3028. EX. 7073.

5 ROOMS, new, 2 bedrooms, nook, fireplace, garage. $26; also 5 rooms, garage. $21. AL. 5057.

5-ROOM modern duplex; garage. $40. 1524 Burnside. WH. 5976 or TU. 4543.

5-ROOM duplex, refrigeration, garage. $50 today. 1453 Shenandoah.

5 ROOMS, 2 bedrooms, Frigidaire. $50. Adults. Garage $5. 414 N. Ardmore.

5 ROOMS, 3 closets, newly decorated, garage. $37.50. 3312 BELLEVUE.

5 LARGE rooms, 4 big closets, garage. $50. 812 N. Mansfield. GR. 4264.

5-ROOM COTTAGE, $25. WEST OF GRAND AVE. 312 VENICE BLVD.

5 large room lower duplex, all O.K. 861 S. HOBART. DR. 2917.

5-ROOM house, $20. Water paid. 463 NORTH JUANITA AVE.

5-ROOM upper duplex, tile bath, garage. Adults. 523 N. Windsor Blvd.

5-ROOM cottage, $35. 2034 Arapahoe, ½ block west of Hoover.

5-ROOM MODERN, CLOSE IN. $40. 212 S. VENDOME. MO. 14307.

5-ROOM double bungalow. Carthay Center. $55. 6224 San Vicente Blvd.

4 ROOMS, ½ double stucco, $35; modern. Wall bed. Garage. Adults. 2529 LUCERNE AVE. EMpire 0782.

4 ROOMS, ½ double, dressing room, tile bath shower, garage. $42.50. 825 N. Citrus. Phone NO. 7735.

4 Rooms, $25, 2 bedrooms, large living-room, breakfast nook, tile bath, garage. 2923 S. La Brea. EM. 1552.

4 ROOMS with lounging room in Benedict Canyon, $45. Millar. 2301 Benedict Canyon Dr. OX. 6705.

4 ROOMS, $30; extra bed; garage. 4646 Lomita, 1 block south Venice Blvd.

4 ROOMS, ½ double, clean, garage. $35. V, 2, 3 cars. 1440 W. 25th st.

4 ROOMS, suitable for studio. 667½ SO. BONNIE BRAE. DR. 5632.

4 ROOMS, ½ Spanish bungalow, extra bed, garage. 2604 Juliet St. RI. 1137.

4 ROOMS, $25, near Echo Park. Yard, lawn, flowers. 624 Laveta Terrace.

4 OR 5-room modern; garage. W car. Adults. 2032 3RD AVE.

4-ROOM double bungalow, $40. 1100 Meadowbrook near Wilshire-La Brea

4-ROOM bungalow, garage, near Los Angeles High. 1177 Queen Ann Pl.

4 ROOMS, 2 bedrooms, garage, near car and bus line. 1356½ N. Serrano.

4-ROOM attractive, $35. Garage. Near Sunset. 1024 N. Coronado. FI. 1901.

4-ROOM new bungalow, adults. 318 S. Vendome, west of Rampart. H car.

4 ROOMS, 2 porches, garage. 5678 Aldama. 432 W. Ave. 37. $25. CA. 0564

4 ROOMS, half bungalow, garage, all modern. 463 NORMANDIE PL.

4-ROOM modern, ½ double, extra bed. $25. Water, phone free. EM. 1475.

4-ROOM bungalow, $30, extra bed, red, yellow car. Adults. 1208 Douglas.

4 ROOMS, newly decorated, garage. 354 S. Benton Way. GL. 7202.

4-ROOM stucco, wall bed, garage, $35. 912 Parkman, ½ block Sunset.

4-room ½ double. Lawn, garage. $35. 2728 Palm Grove. EM. 1947.

3 BEDROOMS, garage, $65. Phone HO. 0024.

BARKER BROS.' free rental information bureau will help you quickly find the place you want at the price you want to pay. No obligation. 7TH ST., FLOWER & FIGUEROA.
6834 HOLLYWOOD BLVD.

$125—8-ROOM new corner stucco bungalow, 4 bedrooms, 2½ baths, unit heat, water paid, lawn cared for. WY. 2902.

SMALL HOUSE, two rooms, bath, garage, central Pico district. $20. CRestview 6187.

WILSHIRE-La Brea district. Corner duplex, 3 bedrooms, 2 baths, garage. $85. 1103 TREMAINE. RE. 9586.

FOR RENT, $60. Beautiful 6-room lower duplex. Frigidaire, stall shower, colored tile. Adults. 3048 Virginia Rd.

$38. RUSTIC sunny home for 2, sun porch, garage, lovely yard, panoramic view. 350 N. Robinson. DR. 3699.

MIDDLE age, modern, sightly house, fireplace, garage, $35. DR. 5736.

FREE rental service. Globe Realty. 222 W. Washington. REpublic 5161.

FREE 1 MONTH. 5-room stucco. Close in. 2380 Lakeview. CR. 3201.

NEW, 7 rooms, $75, 3 bedrooms, 2 baths, near school. 1484 S. Beverly Dr

Hollywood —25-W

8 ROOMS, 4 bedrooms. Above boulevard. 1850 Canyon Dr. HE. 7941.

7 ROOMS, breakfast room, 3 bedrooms, garage, near stores, cars, bus. $70. 5422 LEXINGTON AVE.

7 ROOMS, exclusive foothill neighborhood, unit heat, 2 garages, 5 minutes' drive. Hollywood Blvd. GL. 4739

7-ROOM stucco, modern, 4 bedrooms. $75 per month. Double garage. MR. PETERS. 464 S. LA BREA.

7 rooms, $125. Hollywoodland. 3 bedrooms. 2740 Westwood. GL. 8322.

7 ROOMS, 3 bedrooms, large yard, garage. $70. 5412 LA MIRADA.

6 ROOMS, new stucco duplex, 3 bedrooms, $55; 4 rooms, 1 bedroom, $35. Electric refrigeration. 1131 N. Westmorland. MO. 15588

6-ROOM duplex, $50, 3 bedrooms. 1864 Vista Del Mar. GL. 6480. DU. 0128.

6-ROOM sunny, 3 bedrooms, garage, nice yard, 3 car lines. 5061 Romaine

5-ROOM lower duplex, $45, yard, water paid. 1316 N. Kingsley Drive.

5 ROOMS, modern, ½ double. 819 N. Cherokee. YO. 3906 or TH. 4327.

5 ROOMS and bath, garage. $50. 5112 De Longpre near Normandie.

4 ROOMS, strictly modern, tile sink, shower, garage, $33. Hollywood Junction. 1231 Manzanita. AL. 4421.

4-ROOMS, modern, ½ double, garage, adults only, near Vine and Melrose. 5821 Camerford ave.

4-room artist's bungalow, $50. French Normandy. 2494 N. Gower. Go up Beachwood. HE. 2128. MO. 10737.

4 ROOMS, redecorated, fireplace, garage. $35. 1315 N. June. HE. 7763.

4 ROOMS, modern, ½ double. Garage. Reduced to $27.50. 1549 Ewing st.

4-ROOM attractive Spanish double, tile, garage. 722 Cahuenga. HE. 7002

3-ROOM house, bath and breakfast nook. $25, with garage $30. 1029 N. Orange Grove ave. CR. 6884.

3-room, $30, ½ double. 943½ N. Oxford, near Santa Monica and Western

3-ROOM bungalow, unfurnished. C car. 1404½ N. Edgemont ave.

3 Rooms, attractive, extra bed; garage. 968 N. St. Andrews Pl. HE. 1076.

HALF double, 4 rooms and breakfast room, extra bed, $35 month. 505 WESTMONT DR.

$25. 4-room. Redecorated. Adults. 1065½ Lillian Way, near Santa Monica.

South and Southwest —25-B

9-ROOM house, $40, 2 baths, also 7-room, homelike. 244 W. 52nd Place.

7, 6, 5, 4-room homes. New, modern. 1, 2 and 3 bedrooms. A-1 locations. Close to everything. Cheap rent. $30 to $55 month. 20 to select from. Get my list. Owner. 1757 W. Florence.

7 ROOMS, $50, modern, 3 bedrooms, garage, cement cellar. 3925 Dalton, between 39th-Santa Barbara. VE. 8465.

6-ROOM new duplex, beautiful grounds, garage. $45. 3656 5th ave. EM. 3438.

6-ROOM, $40. Some furniture. J. U. V cars. Garage. 1113 W. JEFFERSON.

6 ROOMS, garage, basement. 2 car lines. 1051 West 48th St.

6-ROOM, 3 bedrooms, hardwood floors, tile sink, bath. 423 W. 41st Pl.

6-ROOM BUNGALOW WITH GARAGE. 197 W. 43RD PLACE.

6-ROOM, 3 bedrooms, hardwood floors, tile sink, bath. 423 W. 41ST PL.

5-ROOM modern, $35. Like new. 2 bedrooms, double garage, large lot. 8718 Orchard, near Manchester.

5 ROOMS, newly decorated, garage, adults. $37.50. 1318 W. 69th st. WA. 9303.

5 ROOMS, garage, 3 car lines. $32.50. 605 W. 50th st. RO. 9397, evenings.

5 ROOMS, 2 bedrooms, garage, newly decorated. Adults. 1651 W. 46th st.

5 Large rooms, nook, newly decorated, garage. 5451 7TH AVE. RE. 0460.

5 ROOMS, garage, $30 month; good condition. 629 W. 52nd Place.

5 large rooms, 2 bedrooms, glass sun porch, garage. $35. 1457 W. 58th st.

5-ROOM MODERN HOUSE, GARAGE. $22. 9101 S. VERMONT.

4-ROOM clean modern bungalow, extra bed, lawn kept, water paid. Garage. 4003 Kansas ave.

4 ROOMS, decorated, extra bed. Also 4 rooms, 2 bedrooms, garage. Restricted district. S car. 715 E. 49 st.

4 LARGE sunny rooms, upper duplex. 2 bedrooms, breakfast room, thoroughly clean. 210 W. 43RD PLACE

4 ROOMS, ½ double bungalow. $36. 3931 Brighton Ave. WE. 8093.

4 LARGE ROOMS, $37.50; NEWLY DECORATED, HALF DOUBLE BUNGALOW. 371 W. 42ND ST.

4 AIRY rooms, $27.50. Block to car. Take children. 517 W. 55TH ST.

4 LARGE rooms. $25, tile, all hardwood, garage. 2802 3RD AVE.

4-ROOM new stucco bungalow, $30, garage. 1653 W. 80th St.

4-ROOM new stucco, tile and extra features. 821 W. 94th st. TH. 5052.

4-room house, $30. 4308 S. Grand ave. 5 rooms, $35. 3638 Mettler ave.

4-ROOM bungalow, trees, shrubs, $29. Lawn kept. Phone 1258 W. 38th St.

3 LARGE rooms, bath, gas range, garage. $25. 825 W. 77TH ST. PL. 5707

$28. Nice 4-room bungalow with garage. Water paid. 1851 W. 50th St.

FURNISHED and unfurnished bungalows. 2715 W. 54th st. VE. 7051

East and Southeast —25-C

6-ROOM, $30, garage, near high school. 448 S. EVERGREEN.

5 ROOMS, modern, on large lot. $30. 242 E. 59TH PLACE.

4 ROOMS, $25. Garage. Lorena school. HUNT. 3342 Beswick.

2 MODERN clean 4 and 3-room houses. 352 E. 41st St. Lawn kept, water paid. S or H car. $18 and $28.

North and Northeast —25-F

6-ROOM, $45 Modern Spanish stucco. Emery Park. Owner. RO. 0032.

4-ROOM new stucco, nook, ice box, garage, water paid. 128 W. Ave. 41.

$30—4-room stucco, like new, garage, adults. 1171 Portola, block from business center and cars. CA. 5738.

TO LET—SUBURBAN, BEACH
Resort, Mountain Property —26

NEW replica of historical estate, completely furnished in magnificent antiques. 4 bedrooms, 3 baths, ocean view, 2 acres, grounds cared for. Lease $350 month or will sell furnished. P.O. box 814, Santa Monica. Phone 28043.

5 BEDROOMS, bay front, furnished house on Balboa Peninsula, 2 sleeping porches, 2 toilets, 2 showers and extra bath, private wharf; Phone 376-W Balboa or write 1055 S. Harcourt, Los Angeles.

BALBOA ISLAND furnished cottage, 20x30, sleeping porch, 8 single beds, $300 all summer including sail boat and a skiff, see Sunday. 209 Ruby Ave. Phone GA. 0028 evenings.

SNAPPIEST beach cottage, on the coast, in heart of motion-picture colony, new and clean. 227 Malibu Beach. On premises Sat. and Sun., or phone OX. 9004; evenings OX. 4656

FURNISHED or unfurnished 5-room modern house near San Marino. Large grounds, gardener. Phone Alhambra 2039-R, or address N. box 37, Times Office.

PROFESSIONAL man and wife and 2 children desire room and board for summer months on farm or ranch within 30 miles of Los Angeles. Address N. box 571, Times Branch.

FOR rent, one four-room well-furnished beach cottage, $40 per month. Another with two bedrooms, $50 per month. Garage $5. Water furnished. 117 N. Broadway, Redondo Beach.

MAR Vista, 5-room unfurnished. ½ acre, trees, shrubs, garage, wonderful view. 3658 Mountain View. DR. 9112.

5-ROOM modern, furnished, no linen or silver, $75 month for 3 months. Owner, 817 21st St., Santa Monica, 1 block from ocean.

MALIBU BEACH
Ocean front. Completely furnished. DU. 1848. Sunday WH. 1497. $1000.

4-ROOM bungalows at MANHATTAN or HERMOSA, near ocean. Fully furnished, newly decorated. 2 bedrooms each. $125 month. OL. 5314.

FOR SALE—OR RENT—8 rooms, bath, furnished, garage, swimming, golf, riding, bargain. Crestline, San Bernardino Mountains. Call CH. 0939.

PEG AND MARGE communicate P.O. box 145, Beverly Hills, regarding cabin Tuna Canyon, very interested.

ALTADENA, 6 rooms, 3 bedrooms, unfurnished, $40. Near Fair Oaks. OR 9688.

MY home, furnished, 3 bedrooms, one block from ocean, 3 months $300. Ocean Park. 153 Fraser ave. TU. 4130

CABIN, Topanga Canyon, Fernwood Park, fully equipped; lease by year. references. Terrace 9669.

REAL modern home, 400 ft. shore, 2 baths, garage. Manhattan Beach. 1320 MANHATTAN AVE.

SUNSET Beach, ocean front, 5 rooms, furnished. Forbes, 631 Laughlin Bldg. MU. 2912, OX. 5072.

W. H. REIDER, 528 W. Ocean, Long Beach. Specializes in beach rentals. Write for descriptive price list.

SANTA MONICA homes and apartments. C. Nielsen, 728 Santa Monica Blvd.

CANYON home; 4 rooms, piano, $30. Good tenants. Close in. DU. 1455.

LAKE Arrowhead cottage, 6 rooms, completely furnished. GL. 0659.

AVALON COTTAGE, COMPLETE FOR 6 ADULTS. PHONE DR. 2712.

HERMOSA, 6-room, 3 bedrooms, near ocean. $150. OX. 7963, mornings.

FURNISHED modern 2-story, garage. $130. Apply 120 Grand, Ocean Park.

$25—Small furnished house, Hollywood Beach, 50 miles out. CR. 9972.

BALBOA Bay front houses, $150 and up. Call Montero and Bay Front.

AVALON hillside home, by week, month or season, furnished. WA. 6707.

TO LET—FOR BUSINESS—
Miscellaneous —27

NEW office and living quarters combined. Ideal for professional trade. Large roomy office. Moorish architecture. Electric refrigeration, etc. in suite. 3000 to 5000 people shop daily in this block. 6th St. at Alexandria. Rent low. CHAPMAN BROS. CO. EXposition 1201.

OFFICES AND LOFTS, FIREPROOF BUILDING, WHOLESALE OR LIGHT MANUFACTURING. STEAM HEAT. SPUR TRACK. 420 S. SAN PEDRO ST. TR. 8331.

REPAIR SHOP IN SUPER SERVICE to responsible man. Call 2430 W. Washington, Sunday a.m., or phone evenings. EM. 1486.

ROOMY ranch house and grounds, fine chicken and squab dinner location. 2200 Valley Blvd. 1 mile west El Monte.

COMMISSARY in large apartment hotel in Hollywood. Reasonable rent. 1660 N. WESTERN AVE. GL. 7777.

PRIVATE office with warehouse space and stenographic service complete. On Santa Fe ave. TU. 7710.

OFFICE and residence, long established physician. Good location for clinic. Reasonable rent. LA. 4643.

STORE building 14x26 in corner lot 42x75 at $15 month. 8100 South Main St. PL. 4897.

STUDIO FOR RENT
Part time. 1458 Alvarado Terrace.

Stores, Shops, Lofts —27-H

IDEAL children's wear location, large attractive windows and stores of Moorish architecture. 3000 to 5000 people shop daily in same block. Pony rides in court at rear attracts many children with parents. 6th street and Alexandria. Rent low. CHAPMAN BROS. CO. EXposition 1201.

1814 WEST 9TH STREET. Now occupied, available in 30 days. Beautiful display room 18x60, mezzanine 18x18, large warehouse space in rear on alley. $125 on 3 lease. WA. 7869

LARGE market for lease. Corner. Drive-in, in Hollywood. 3000 square feet. Equipped with fixtures and ice machine. Owner, GL. 3901.

SPACE IN DRAPERY STUDIO, LARGE LIGHT, AIRY LOFT, REASONABLE RENT. 847 S. LA BREA.

STORES, 20x60; 1 open market, 1 glass, also house, $25, $30. 12211 Long Beach Blvd., Lynwood. LA. 4155

LARGE STORE, 3203 W. WASHINGTON. $65 month. Phone owner, Dr. Marxmiller, OL. 8506 or OL. 2174.

BARBER SHOP, adjoining new beauty parlor. 6105 MELROSE AVE.

Offices and Desk Space —27-J

STEAM-HEATED OFFICES
VERY REASONABLE RENT
BUSY BUSINESS DISTRICT
CIVIC CENTER

Southwest Bldg.
130 So. Broadway

$20 UP. Light Offices, some furnished. San Fernando Bldg.
S.E. corner 4th and Main Sts.
Lankershim Bldg.
S.E. corner 3rd and Spring Sts.
Apply office either building or Phone F. C. Wood, TUcker 1833.

FOR LEASE — VERY DESIRABLE OFFICES ON LARGE LOBBY OR FACING STREET ON 2ND FLOOR. REASONABLE RENT. PH. TR. 1131. ASK FOR MR. AYRES.

For Rent, Desks, Chairs
Safes, Files, Complete Outfits. Rent applies on purchase. Miller's. 219 W. 2nd.

WILL rent 1 or more furnished offices with or without phone and stenographer. Call 1207 California Reserve Bldg., 4th and Spring sts.

VERY desirable office space for rent or lease in Merritt Building at 8th and Broadway. Phone VA. 7727 or see Manager, Room 900.

VERY desirable office space for rent or lease in Merritt Building at 8th and Broadway. Phone VA. 7727 or see Manager, Room 900.

ROOSEVELT BUILDING, desk space and offices, elegantly furnished, reception and phone service. Attractive rental. Apply Suite 310. TR. 5144

DESIRABLE office space furnished or unfurnished. Newly decorated. Reasonable. 321 W. 3rd St. Suite 323.

DESK, phone, mail service, also furnished private office. Spring Arcade Bldg., Room 701. Anne Moore.

FURNISHED private office for advertising man or artist, reasonable. 916 Story Bldg. VA. 6546. p.m.

MAIL service $1.50 month. Also desk space. 740 S. Broadway, Room 712.

LARGE corner furnished office $65 month. 310 National City Bank Bldg.

DESK, mail, phone Corbet Service. Chamber Commerce Bldg. WE. 9137

OFFICE room in exchange for services and small rent. TU. 2469.

BEST in nicely furnished office, phone service. $25. 726 W. M. Garland Bldg. TU. 7865.

A-1 location for employment; cooperation. Low rent. TU. 9186.

$17.50 UP. Pleasant offices. FA. 4413. Lissner Bldg., 524 S. Spring.

Industrial, Business —27-K

FOR LEASE—New daylight building, 25x135. Rental $100 month.
CENTRAL REALTY COMPANY
VA. 1212. 804 Loew's State Bldg.

DAYLIGHT building, 5200 feet, $130. Very close in. Will divide. Mr. Thompson, J. W. Lewis Co., FA. 4352

2ND floor loft. Pico near Figueroa. 1500 square ft. Suitable for clinic or manufacturer's agent. EX. 9508.

TO LET—RANCH, FARM—
Acreage, Country, etc. —28

LEASE, acre chicken ranch, 1400 Rhode Island baby chicks. Equity in 3072-egg Buckeye incubator. 5211 CLARA ST., BELL. JE. 1572.

BOATS, YACHTS, CANOES—
Sale, Exchange, etc. —38

30-FT. trunk, cabin cruiser, nine months old. New six-cylinder marine engine, sleeping accommodations. Toilet and galley. Cruising radius 350 miles. Priced for quick sale. Phone Long Beach 825-45.

NEW "Gar Wood," 22-foot, finest seagoing runabout afloat. LA. 3821

BOATS built to order. $27.50 and up. 1155 N. EDGEMONT. MO. 13606.

AUXILIARY sloop, 43 ft., sleeps 6, everything, good condition. FA. 0630.

CHARTER, 48x11 private yacht, accommodate 6 or 8. Reasonable. MO. 10447.

ROWBOATS and motor boats, different sizes. Bargain 4325 E. 4th St.

24-FOOT CABIN BOAT. $235. MUST SACRIFICE. 5613 S. MAIN ST.

AUTOMOBILES, USED—
Miscellaneous —40

AUBURN—The best used Auburns are obtainable from the So. Cal. Distributor at 1121 S. Figueroa. WE. 9031.

AUBURN '29 115 B 8 SEDAN, $1085. COOK'S, 1834 S. FIGUEROA.

Buick 1927 Roadster
Master 6 Sport Model. Rumble seat, fine sport finish. $685. Terms.
HOWARD AUTOMOBILE CO.
1367 S. Figueroa. WE. 5011

Buick '29 Brougham
Master 6, Model 41. Gold Seal. Fully guaranteed. $1150. Terms.
HOWARD AUTOMOBILE CO.
1367 S. FIGUEROA. WE. 5011

Buick 1929, Only $595
1929 Sport phaeton, 6 wire wheels, side mountings. 1927 Buick coach. $295. 25% down. 534 S. Figueroa.

Buick 1928 Roadster
Practically new tires, rumble seat, wind wings, etc. $785. Terms.
HOWARD AUTOMOBILE CO.
1826 S. FIGUEROA. WE. 3278

BUICK ROADSTER
Late 1929. Has had best of care. Exceptionally clean. Low mileage. Will trade or sell at a big sacrifice. 1036 S. FLOWER ST. WE. 9124.

BUICK 1929 Big 6 sport model sedan for sale, cost $2600, sell for $1250. 1436 N. Formosa. HE. 5473.

BUICK Country Club Coupe, Master Six. Good condition. Bargain, $690. 157 N. Carson Road. OX. 9986.

BUICK '30 sport coupe. Rumble seat. Many extras. Driven 1100 miles. Terms. Phone owner. OX. 4541.

BUICK country club, 1927, perfect condition, $500 cash, trade. DR. 9112.

Cadillac '28 Limousine
Imperial with Special Fisher Custom Body. Finished with the most luxurious details. Fender wells and wire wheels. This beautiful car driven only 15,773 miles. Cost new $5500. Absolutely a value at $2150. 1043 S. Grand Ave. WE. 6373.

Cadillac '29 Coupe
RUN LITTLE, PERFECT.
FULL PRICE $2185
KELLEY KAR CO., 1225 S. Figueroa

CADILLAC 341 Sedan, late '28. Run very few miles. Absolutely perfect condition. Today's sacrifice price $1595, $500 down, balance easy. Full value on your car.
See MR. PORTER, 1333 S. Figueroa.

CADILLAC 341-A 7 sedan, 6 wire wheels. A beautiful two-tone green finish, white sidewall tires, all nickel parts renickeled. 7001 Hollywood Blvd. HOllywood 4766.

CADILLAC IMPERIAL LIMOUSINE. Late '29. Gray and black. This car has run only 5000 miles. A bargain at $2750. STANDARD, INC. 1059 S. Figueroa St. WE. 4114.

CADILLAC 1929 5-passenger Transmission Town Sedan, 6 wire wheels, trunk, guaranteed only 11,000 miles. $2185, $500 down. 640 S. Figueroa.

CADILLAC 341 sedan, 1928. Used very little. Trade. Easy terms. Call MR. SMITH, 1046 W. 7TH ST. TR. 8411, STATION 119.

CADILLAC 4-passenger sport sedan, 1927, finish perfect, tires like new. $695, $200 down. 640 S. Figueroa.

CADILLAC '26 314 Sedan, only $795. HERBERT WOODWARD, INC. Reo Distributor. 1329 S. Figueroa.

CADILLAC 1929 TOWN SEDAN $2275. COOK'S, 1834 S. Figueroa.

CADILLAC 61-2 phaeton, fine condition. $125. 6228 De Longpre. OR. 3257

CHANDLER sedan, '25 model, two spare wheels, new Willard battery, in first-class condition. Only run about 7000 miles. Owner leaving city. DRexel 1283.

CHEVROLET latest 1929, registered December. Imperial 8 sedan, driven very little, can be bought for $595. Take your car in trade and give terms on balance.
Wm. E. Bush, Inc., Figueroa at 21st

CHEVROLET late '29 convertible coupe. A smart job in A-1 condition. Specially priced today $545. Full value for your car. Liberal terms. See MR. PORTER, 1333 S. FIGUEROA.

CHEVROLET coupe, 1927, never been abused. Must see to appreciate. $193. $50 down. 1425 W. WASHINGTON.

CHEVROLET 1930 6 COACH. Driven only 1800 miles. Must be sold. Guaranteed. A big sacrifice. Terms and trade. 5419 MELROSE.

CHEVROLET '29 roadster, original finish, good tires, mechanically o.k. Priced to sell. G.M.A.C. terms. We trade. Felix, Chevrolet, 1151 S. Main

CHEVROLET '28 convertible cabriolet. $375, low mileage, new tires, perfect. Schonlaw, 7800 Santa Monica Blvd.

Chrysler 1929 Sedan
Popular model 75, in exceptionally nice condition. $985. G.M.A.C. Terms
HOWARD AUTOMOBILE CO.
1237 S. FIGUEROA. WE. 3613.

CHRYSLER 70 Roadster, very latest '30; Multi Range, the very last word in CLASS. Perfect in every way, big savings. Only $350 down.
GREER-ROBBINS, 546 So. Western.

Chrysler 1928 Roadster
Gray finish with orange wire wheels, rumble seat, etc. $750.
HOWARD AUTOMOBILE CO.
1020 S. FIGUEROA. WE. 5661

Chrysler 75 Sedan, $695
1929 De Luxe. Trunk, side mounts. CHRYSLER '29 65 sport coupe or roadster, $695 $165 down.
534 SOUTH FIGUEROA.

CHRYSLER 70 roadster, 1930 model, multi range transmission, 6 wire wheels and fender wells. Low mileage. The last word in class. Only $1295.
Greer-Robbins, 6125 Hollywood Blvd.

CHRYSLER 77 Royal coupe, 1930; 6 wire wheels, perfect, private party; will sacrifice. $1495. 1100 Wooster St. OX. 3066.

CHRYSLER 1926 Sedan, 4-door. A-1 mechanically. Only $195.
COOK'S, 152 W. Pico to 9 P.M.

CHRYSLER '28 62 coach. Bargain $550
HERBERT WOODWARD, INC.
Reo Distributor. 1329 S. Figueroa.

CHRYSLER 77 coupe, 1930, driven little. $360 down. 640 S. FIGUEROA.

CHRYSLER 75 TOWN SEDAN, $995. COOK'S, 1834 S. FIGUEROA.

CORD demonstrator.
1930 5-passenger SEDAN.
Auburn-Fuller Co., Distributor
6145 Hollywood Blvd. HO. 7147.

CORD sport sedan, 1930, 400 miles. $550 down. 640 S. Figueroa.

Dodge '29 Senior Coupe
6 wire wheels, fender wells. Car only used 4 months. SACRIFICE $1295. Sold on 3-day money-back guarantee. THOMPSON-DeJARNETTE CO. Dodge Dealer. 1534 S. Figueroa.

Dodge '29 Sport Victoria
$895. 6 wire wheels. Fender wells. Sold on 3-day money-back guarantee.
THOMPSON-DE JARNETTE CO.
Dodge Dealer. 1434 S. Figueroa.

Dodge 1929 Coupe
Shows splendid care. Leather upholstery. Fully equipped. $785.
HOWARD AUTOMOBILE CO.
1826 S. FIGUEROA. WE. 3278

DODGE '26 roadster, sell for cash. 2631 La Salle Ave. RO. 3891.

DUESENBERG, 1926 straight 8 sport touring, excellent condition. $1000. HE. 3414.

ESSEX 1929 coach. Clean. Tires perfect. $385. 4369 Fountain Ave. OL. 2704.

ESSEX '27s and '28s. Sedans and coupes. Guaranteed. Each $75 down. Easy terms. Basso, 1201 N. Broadway

ESSEX coaches—25 to choose from. $35 down. Easy terms. GUARANTEED. BASSO, 1201 N. Broadway.

Essex '29 Roadster $695
MURPHY MOTORS, 1110 S. Flower

ESSEX coach 1926, good condition, bargain, cash. 1543 W. 50th St. UN. 6017.

ESSEX 6 coach, '28, $325. Terms for quick deal. Leaving city. DR. 8186.

FALCON Knight '28 sedans, 2 in perfect shape. New duco, good tires. Choice $175 down. 637 N. Broadway

FORD 1926 touring car for sale. Good rubber and condition. Mr. Wilson. 2517 Crenshaw Blvd.

FORD, late '26, sport coupe, $[illegible] down. 1308 N. Western Ave.

HONEYMOON SPECIALS
America's Finest Used Car Store.
1330 So. Figueroa

Take your honeymoon in one of our Honeymoon Specials and make it a real gala event and, BETTER STILL, you have a good used car that will give you many hours of pleasure and satisfaction for years to come.

'28 Dodge Special Sedan	$[illegible]
'28 Hudson Country Club	[illegible]
'28 Chevrolet Roadster	[illegible]
'27 Buick Master Phaeton	[illegible]
'29 Durant "60" Coupe	[illegible]
'29 Whippet Sedan 98	[illegible]
'29 Ford "A" Sedan	[illegible]
'28 Buick Master Brougham	[illegible]
'28 Studebaker Coupe, Dictator	[illegible]
'28 Studebaker Sedan, Dictator	[illegible]
'29 Essex Sport Sedan	[illegible]
'29 De Soto Sedan	[illegible]
'29 Nash Special Sedan	[illegible]
'29 Stearns-Knight Sedan	[illegible]

Investigate Our Liberal Terms. Your Car Taken as Part Payment.
J. W. LEAVITT & CO.
1330 So. Figueroa
ESTABLISHED 1894
WE. 1207. OPEN TILL 10 P.M.

FORD 4-door sedan, registered 1930, 3-window, original finish and tires, very low mileage, many extras and guaranteed. Only $95 down.

J. A. NADEAU CO.
Ford Dealer. 1109 E. Slauson.

FORDS—Model-A's $295

FORD '28 SPORT PHAETON	$295
FORD '29 ROADSTER	[illegible]
FORD '29 SPORT COUPE	[illegible]
FORD '29 SEDAN	[illegible]

Terms, $90 down. 534 S. Figueroa.

Ford 1929 Coupe
Very late Model A. Sport gray finish, fine shape. $475.
HOWARD AUTOMOBILE CO.
1020 S. FIGUEROA. WE. 5661.

FORD standard coupe, latest 1929 series, just little mileage. Sacrifice at bargain. Accept old car in trade. 201 S. FLOWER.

FORD 2-door '29, wire wheels, fender wells, good rubber, A-1 shape, $495. terms. 2625 Santa Fe. JE. 1121.

FORD roadster '29, tires like new. If its a roadster you need try this before you buy. $95 down. 511 E. [illegible]

FORD standard coupe '29, finished in jet black. Driven only 9000 miles, tires like new. $125 down. 511 E. [illegible]

FORD '29 TUDOR, $425. TERMS. 755 CENTRAL AVE.

FORD 1925 coupe. Wonderful shape. Any reasonable offer. 3612 S. Western.

Franklin 1930 Sedan
Model 145. Driven only few hundred miles. Mr. Hamlin's personal car. Just nicely broken in. A real opportunity. 1036 S. Flower St. WE. 9124.

Franklin 1929 Sedan
Model 135, 6 wire wheels. Low mileage. Upholstery, tires, paint perfect. Has had best of care. Will sacrifice. 1036 S. FLOWER ST. WE. 9124.

FRANKLIN '28 sedan. Reconditioned. Sacrifice, $1295. 5770 Hollywood.

GARDNER 8 coupe, late '26, good condition, $325. Owner, OL. 8213.

GRAHAM-PAIGE
Preferred Graham-Paige Used Cars. $[illegible]. TERMS.
ALL MODELS. 90-DAY GUARANTEE. 2200 SO. FIGUEROA.

GRAHAM-PAIGE "621" COUPE, $[illegible]. COOK'S, 1834 S. FIGUEROA.

HUDSON'S - 1928'S - $495

Sedan or sport coupe	$[illegible]
Hudson 1927 sedan	[illegible]
Hudson 1929 sport coupe	[illegible]
Hudson 1928 coaches	[illegible]
Hudson 1929 sport sedan	[illegible]
Hudson 1929 de luxe roadster	[illegible]

Terms, 25% down. 534 S. Figueroa.

HUDSON coaches, 5 at $50 down. Guaranteed. Basso, 1201 N. Broadway

HUPMOBILE 8-C COUPE, 1930. AT GREER-ROBBINS CO., Hupmobile Distributors, 1160 SOUTH FIGUEROA. Beautiful custom job, 6 wire wheels. Fender wells. Run only few miles.

SNAP. $1650. Very easy terms.

Hupmobile 30-8 Coupe
RUN VERY LITTLE
FULL PRICE $1485
KELLEY KAR CO. 1225 S. Figueroa.

Hupmobile "8" Roadster
1926 that shows exceptionally nice care. $425. G.M.A.C. terms.
HOWARD AUTOMOBILE CO.
1237 S. FIGUEROA. WE. 3613.

Hupmobile '29 6 Sedan
FULL PRICE $895
KELLEY KAR CO., 1225 S. Figueroa

HUPMOBILE 8 sedan, '27. Impossible to tell how clean this car is. See it today. Full price $450. Terms. 511 E. 8th.

HUPMOBILE '29 SPORT SEDAN, 6 disc wheels, side mountings. $985. COOK'S, 1834 S. FIGUEROA.

HUPMOBILE 8 sedan, 1928, $495. New tires. $140 down. 640 S. Figueroa.

Kissel Late '27 Coupe
Model 75, low mileage, has had best of care. Will take smaller car in trade. In storage at
1036 S. FLOWER ST. WE. 9124.

LA SALLE 1930 COUPE
Low mileage, equipped with U. S. Royal white side tires, excellent. $2250.
Auburn-Fuller Co. 1121 S. Figueroa.

LA SALLE'S 1929 sport convertible coupe, 6 wire wheels and sedan. $895 and $1095. $240 down.
640 S. FIGUEROA.

LINCOLN custom sedan, 6 wire wheels, side mounts, only 16,000 miles. Original finish, new tires, latest 1927. $350 down. Will trade—Lincoln 3-window Le Baron sedan, '28, new Lincoln tires, original finish, $[illegible] down. 640 S. FIGUEROA.

Lincoln '26 Sedan
FULL PRICE $885
KELLEY KAR CO., 1225 S. Figueroa

LINCOLN 1929 5-passenger sedan. Run 20,000 miles. Perfect condition. $2300. Phone WA. 1398 or Santa Monica 23441.

LINCOLN roadster, late '28, 37,000 motor number. New tires, original finish, been in storage. 9000 miles. $985. $250 down. 640 S. FIGUEROA.

LINCOLN convertible coupe, mechanically perfect. A-1 Duco finish. $1150 terms. 828 S. OXFORD. Phone evenings. PI. 0383.

LINCOLN '29 4-passenger town sedan. Algerian blue. Wire wheels, trimmed in gray upholstery to match. Maddux, Inc., 1059 S. Figueroa. WE. 4114

MARMON 75 4-door sport sedan, 1928, cost $3900, everything perfect. $[illegible]. $175 down. 640 S. FIGUEROA.

Marquette '30 Sedan
Used very little. In special shape. Fully guaranteed. $1015.
HOWARD AUTOMOBILE CO.
1367 S. Figueroa. WE. 5011

MOON little six brougham, 1930. $[illegible]. $100 down. 640 S. FIGUEROA.

Nash 1930 Sedan
8-cylinder model. Used only few hundred miles. Paint, tires, upholstery in exceptional good condition. A real opportunity.
1036 S. FLOWER. WE. 9124.

Nash 1927 Coupe
Excellent mechanically. Good tires and finish. $485. G.M.A.C. terms.
HOWARD AUTOMOBILE CO.
1020 S. FIGUEROA. WE. 5661.

NASH 1930 light 8 convertible coupe. Driven very little. Had best of care. Owner forced sacrifice. Only $895. liberal trade and terms. Ask for MR. PORTER, 1333 S. FIGUEROA.

NASH 8 SEDAN
1930. Completely equipped, slightly used. Sacrifice, trade and terms. 1528 W. 7TH ST.

Nash Advanced Six 1929
2-door sedan. A steal, very clean. Take trade. Terms. 1528 W. 7th St.

NASH roadster, rumble seat, late '27. 4 new, heavy duty tires. $150 down. Balance easy. Call Mr. Thompson, Finance Department. HO. 8536.

NASH '28 special convertible coupe, A-1 condition. BRAND NEW RUBBER. Sacrifice. RI. 1655.

NASH Advanced 6 sedan, 1929, [illegible] miles. A steal. $200 down. Will trade. 640 S. FIGUEROA.

NASH '27 Advanced Roadster. New tires and Duco. Perfect. $485. terms. Waters Nash Co., 1825 S. Figueroa.

NASH '29 4-passenger coupe, twin ignition 8. Sacrifice for $775. Terms. 6027 Pasadena Ave.

NASH 1930 twin ignition sedan, driven very few miles, low priced. Terms and trade. 1528 W. 7TH.

NASH. All models. Safest place to buy. NASH-BREWER MOTOR CO.
Nash Distributors, 1132 S. Figueroa.

OAKLAND coupe, 1930, driven 300 miles. $1095, terms, $290 down.
640 S. FIGUEROA ST.

OLDSMOBILE coach, '28, sale, owner leaving country. 1261 Cochrane Ave.

Packard In Hollywood
Clearance sale of used cars due to reduction of new Packard prices.
Douglas M. Longyear, Inc.
7026 Hollywood Blvd. GR. 2194
1125 N. Vine St. GR. 2194

PACKARD '29 club sedan	$[illegible]
Packard '29 Convertible Coupe	[illegible]
Packard '27 Convertible Coupe	[illegible]
Packard '26 Sedan	[illegible]
Packard '25 8 Sedan	[illegible]
Packard '25 Sport 8 Phaeton	[illegible]

Terms 25% down. 640 S. Figueroa.

Packard '29 Coupe
FULL PRICE $1585
KELLEY KAR CO. 1225 S. Figueroa.

PACKARD Standard 8, '29 de luxe sedan, 6 disk wheels, new tires, excellent condition. Guaranteed. OX. 7001

PACKARD '26 Series 4-passenger Coupe, 2-tone finish. $185 down. COOK'S, 152 W. Pico to 9 P.M.

PACKARD '28-8 limousine, 6 disc wheels, very clean car. Low mileage. Maddux, 1059 S. Figueroa. WE. 4114

AUTOMOBILES, USED—
Miscellaneous —40

PACKARD '28 6 SEDAN. $1095. COOK & SON, 1634 S. FIGUEROA.

PAIGE 1929 6-45 Sedan. Nice equipment. Special, only $125 down. COOK & SON, 1634 S. Figueroa.

PEERLESS Good 8 custom built sedan. Original finish. Reconditioned. New tires. Bargain. 1635 S. FIGUEROA.

PIERCE-Arrow 1928 4-door club sedan, custom, cost $9000, wire wheels, tires and finish perfect. Owner returning east. Sacrifice $1285. $300 down. 640 S. Figueroa.

PIERCE-Arrow 33 Sedan '30 ..... $495
Pierce-Arrow 80 Sedan '26 ..... $95
Pierce-Arrow 36 Sedan '28 ..... $285
Terms 25% down. 534 S. Figueroa.

PIERCE-Arrow 8 de luxe sedan. 1929. Only $300 miles. Sacrifice. $1985. $400 down. 640 S. FIGUEROA.

PLYMOUTH sedan, '29; equipped and in A-1 shape; guaranteed, only $95 down. Basso, 1201 N. Broadway.

PONTIAC 4-door sedan. Motor overhauled. 6-cord tires. 1927 for $395. Reeve-Gartsmann, 1201 S. Figueroa.

PONTIAC '29 sedan, excellent condition, cheap. Private party. Owens-mouth 2007 Arminta.

REO '29 Flying Cloud Sedan, $1635. Reo Distributor, 1239 S. Figueroa. HERBERT WOODWARD, Inc.

Studebaker '27 Coupe

Dictator with leather upholstery. Good finish and tires. $475, terms. HOWARD AUTOMOBILE CO., 1307 S. FIGUEROA. WE. 3011

STUDEBAKER Commander 8, Regal 5 passenger brougham; first sold 5-1-29; 26" wire wheels, fender skirts; trunk; best of care; accept cheaper car. 1443 S. 45th Pl. UN. 3100.

STUDEBAKER '29 Commander 8 sedan, will sacrifice equity of $623 for $300 cash. Car 2½ months old. Private owner. 1835 BOSALIA ROAD. NO. 4296.

Studebaker '29-8 Sedan
FULL PRICE $975

KELLEY KAR CO. 1275 S. Figueroa.

STUDEBAKER '26 roadsters, Commander, standard, each $85 down. Guaranteed. Basso, 1201 N. Broadway.

STUTZ sport sedan, latest 1929, Radio equipped. Sacrifice $1285. $350 down. 1239 S. Figueroa. WE. 7101.

VIKING sedan, 1930, only $285 down. 640 S. FIGUEROA ST.

WILLYS-Knight 70 sedan, '29. Perfect condition. Beautiful appearance. See to appreciate. $545. Terms. Wade, 3654 Mentone, RI. 3226.

WINCHESTER, must sell, easy terms. 1928 Essex coach. 1928 Essex coupe. 1927 Willys-Knight coupe. 1927 Willys-Knight coupe, model 70 B. See these cars today, make offer. 1930 S. Main.

PRIVATE PULLMAN motor coach. Sacrifice. 1214 Detwiler Bldg. TR. 8641.

Trucks. Delivery Cars —40-L
KELLY'S TRUCK LOT

Kleiber 2-ton dual pneumatic. $675
Mack A.N. 36-8 dual pneumatic. $1500
Moreland 2-ton pneumatic ... $1300
TERMS AND TRADES
1720 S. 9th St. TU. 2804

GRAHAM '29 8-cylinder ½-ton panel, used 4 months, like new. Ideal for florist work. $535. G.M.A.C. terms. Belden, 4074. 4099 S. VERMONT.

CHEVROLET truck '29, bargain, delivery, 4 new Dayton tires, finish perfect. 1820 Soboniaw. 7800 Santa Monica.

AUCTION
GUARANTEED USED TRUCKS
709 S. 17th St. WE. 4185.

FORD V-8 ½-TON STAKE BODY
Mack Truck Corp., 20th & Alameda.

FORD trucks and deliveries, 25 to choose from. 430 E. 9th st. MA. 3297

Trailers —40-M

GILKE trailer demonstrator, for fishing and camping, bargain in every way. Call Sunday between 9 a.m. & 4 p.m. 627 17th St., Santa Monica.

FINE PRIVATE trailer, 4 wheels, for sale or rent. PIKE AUTO TRAILER WORKS. 3615 SANTA FE AVE.

Trucks for Hire —40-N

TRUCKS for rent without drivers. 430 E 7th. MA. 3297.

Automobiles for Exch. —40-O

STUDEBAKER '27 de luxe sport roadster, absolutely perfect, $485. Terms. Owner can change or car for down payment. 716 N. Irving Blvd. Apt. 210

Automobiles Wanted —40-P
S. A. SCHERER PAYS

HIGHEST CASH PRICES IN LOS ANGELES FOR LATE MODEL CARS. COME HERE FIRST.
1801 SO. FIGUEROA ST.

SPOT cash for late model coupe. 1801 SO. FIGUEROA.

WILL take closed car, (new model,) for equity in fine residential property, 2120 Kings Road, Hollywood.

WANT light delivery equity. No. Address N. box 451, Times Branch.

Motorcycles, Bicycles —41

1928 HARLEY motorcycle, good shape. $125 cash. Kamerg Co., 816 W. 163th St., Gardena.

FURNITURE—HOUSEHOLD
GOODS, Sale, Exchange —30

USED FURNITURE
AND HOUSEHOLD GOODS OF ALL DESCRIPTIONS
Sacrifice Prices
Cash Or Credit
OVERELL'S
SEVENTH AND MAIN

SIGH-SMITH FURNITURE CO.
WAREHOUSE SALESROOM
3623 S. Vermont. RE. 9221.
New and real good, used special. Walnut twin beds, chest, vanity and bench $64.50
Gas ranges ..... $11.75 to $65
Refrigerators ..... $14.75 to $34.50

QUAINT modern thrills week, showing in colors, porcelain oven, manifold covers. $39.50. And we allow you $15 for your old stove. See them at
STANDARD STOVE WORKS
1812 S. Hill. 1001 S. Main

BEDROOM suite, complete, 4 poster set, solid mahogany, $150. Overstuff set, exquisite covering, $125. Duncan Phyfe drapes, rugs, refrigerator. Real bargain. Dealer. Assign call 269 S. HARVARD.

DEALERS WHOLESALE GOODS
Largest stock in city. All styles. Prompt delivery. For sale or rent. Gramophones, coin-op. machines. Open Sunday. 1912 S. Main. WE. 4106.

BUICK rear, 2 pieces, settee, arm chair and table, covered in high grade mohair cloth, $100 value for only $49.50. Coast Furniture Co., 861 S. Figueroa.

THRIFT-grade furniture and rugs, electric vacuum, $9. Ice and electric refrigerator, $49.50. MOXLEY'S WAREHOUSE, 1231 W. Florence ave.

LOVELY furniture for 5-room home complete, very good price to party who takes all. Immediate action. 1720 S. 9th St. TU. 2804

CASH only, hundreds used rugs, $5 and $10 up. Used furniture, stoves, ice boxes. Open evenings. Will deliver; any place. 1375 W. Jefferson.

WE RENT CHAIRS
dishes, linens, wedding outfits, banquets, 5000 folding chairs, tables, from Steele, 1919 S. Main. WE. 0108.

FURNITURE, Chinese rugs, Gov. Winthrop desk, drapes, curtains, many lovely exquisite pieces. Dealer. Assign call 2098 Wilshire Blvd.

FURNITURE, 9 rooms, forced to sell, leaving. Accept cash offer. Dealer. Agents call 4183 S. WESTERN.

VACUUM CLEANERS, NEARLY NEW
Hoovers, Royals, Eurekas, $19.50.
1203 W. WASHINGTON. WE. 2222.

DINING set, 9-piece walnut, practically new. Sacrifice. OR. 9522, Sundays or evenings.

ALMOST new 5-piece bedroom set, made to order, cost $400, priced for cash needed, $36 S. Catalina.

FACTORY offers $10,000 worth of furniture to be sold below their cost. 800 N. Spring st. MU. 9050.

RUGS, lovely 8-piece dining set, many other furnishings, sacrifice, going fast. 2118 Clarence. WE. 6108.

USED gas ranges and refrigerators. Low prices, easy terms. 1240 Orange st. Phone TU. 7009. Main.

EXCELLENT living room furniture and dressing table; bargain. 932½ S. Bonnie Brae.

RUGS—Rare large antique Turkish Woven originally for Czar of Russia. Dealer. OR. 9532.

OVERSTUFFED, month old, rug $12, dining set $5. 1209 W. 10th St. DU. 4200.

DOUBLE value for cash at the Eureka Warehouse sale. Sun. and Mon. 2736 Normandie. See Sun. ad.

WILSHIRE home, bye-bye piece, living, dining, bedroom rugs. Dealer. Agents don't call. 620 OXFORD.

FOR sale, furniture for 10 rooms by piece. Dealer. Call 1191 CRENSHAW.

GENUINE ORIENTAL RUGS at wholesale prices. 1800 Hollywood Blvd.

FOR SALE—GAS RANGE, NEARLY new. 1555 W. 47th st.

HIGH-grade custom furniture. Sacrifice. 2000 Benefit Bldg. TR. 0702.

OVERSTUFFED, new, 2-piece, $42.50. Recovering, 6353 Compton. JE. 1871.

USED rugs, all sizes, $7.50 up. 1744 W. Washington. Rug cleaners. RE.6507

BOOKCASE, custom built, box couch, desk, curtains, portieres. MO. 10650

COMPLETE household plumbing, equip. $300. 2125 Wilmot st. WE.0605.

4 rooms furniture, $80. Rent $25. Garage. 1903 S. Los Angeles st. WE.2262.

PRIVATE home, 10 rooms, high-class furnishings, 2989 W. 24th, RO. 9522.

OVERSTUFFED set, sacrifice sale, terms, credit to all. 4837 S. Vermont.

STOVES, washer, vacuum, type A-1, only $25 each. Write Mac Ave. visit.

SIDE, overhead door, 9'3"x9'3"; 2 sash, 2'8"x5'8". Mansfield OR 5062.

OVERSTUFFED sets below cost. Factory needs money. 3699 S. Vermont.

FURNITURE FOR ROOMS. BARGAIN. 465 S. BEDFORD OR. 0306.

5-PIECE dining room suite, like new, sacrifice, $40. MO. 5848.

I PAY spot cash for furniture, oriental and domestic rugs, pianos, radios, antiques, beddings, linen, silverware, any quality or quantity, take possession at your convenience. RE. 9572.

WE pay the most. All cash. Call RI. 3353 OR EX. 3904

We have largest demand in city for high-grade furniture. Call us first.

PRIVATE PARTY only. Pay all cash for complete home or by piece. Furniture, rugs, linens, dishes, etc. Call 4099 S. Hill.

GET HIGHEST PRICE
Call Mr. Wallace, EX.6141

More Cash for Furniture
The Open Market GL.0707

WHEN ready to sell your furniture, any amount, call CALHOUN'S for best Cash results. AX. 3886.

Call HUmbolt 5011
WE PAY THE PRICE!

We Pay 25% More

If you mean business call RE. 9318.

WILL pay 10% more if you mean business and your ready to sell. Immediate action. Call HU. 1985.

GET all your furniture in worth by calling an old reliable firm. CASH. HU. 4145.

Phone HUmbolt 4517

MORE MONEY — ANY AMOUNT
PARTY wishes to buy furniture of 5 to 10 rooms. Will consider separate articles. REpublic 9404

I PAY the most for furniture and rugs. DR. 2568. 1216 Wilshire Blvd.

CALL HU. 4800

Want furniture at once for cash.

LET GORDON DO IT. APPRAISE AND PAY CASH. Oregon 5736.

BEST prices paid for all classes of furniture. CO. 8782.

DESKS CHAIRS SAFES FILES
Need cash. Paper 5101. HA.55

I PAY the most for furniture, rugs, etc., any amount, for cash. RE.0611.

WOULD like to buy furniture from party moving East.

IMMEDIATE need furniture, rugs, piano, radio. Cash. RE.9572. EM.3475.

TOP PAYS MOST FOR FURNITURE Phone TR. 0702.

WANTED—Privately, furniture, rugs, etc. Cash. MRS. NASH. EM. 0138.

WANT furniture, pay 10 up. 1744 W. Washington. Rug cleaners. RE.6507

BOOKCASE, custom built, box couch, desk, curtains, portieres. MO. 10650

AUCTION!

TUE., JUNE 10, 10:30 A.M.
Distinctive furnishings by the piece and en suite from the HUCKINGHAM ROAD, between Venice and Washington Boulevards. Marvelous French period furniture, art pieces, silver, paintings, etc. C. H. O'CONNOR & SON, auctioneers.

(2) AUCTIONS

3404 S. Vermont at Jefferson.
Wed., 10 a.m.-Sat. night 7 p.m.
All furniture, furnishings.
Minteer Auction House.

AUCTION
Warehouse furniture, close-outs—Tuesday, June 10, 112 E.Jefferson St.

Furniture Wanted —30-W
HIGH-GRADE FURNITURE AND FURNISHINGS FOR CASH. REMOVE AT CONVENIENCE.
WESTMORE 8291

LEWIS S. HART, Evenings, RE.3402

OLD WALNUT SHOP
1320 S. Central, Glendale. Douglas 9251, buys and sells old walnut furniture, finish, repair, remodel, refinish.

I PAY spot cash for furniture, oriental and domestic rugs, pianos, radios, antiques, beddings, linen, silverware, any quality or quantity, take possession at your convenience. RE. 9572.

SEWING MACHINES—
For Sale, Exchange, Etc. —29-X

SINGER Drophead—$8 up. Portable electric, $18 up. Desk electric, $35 1 year free service. 917 S. Broadway

MACHINES, pianos, organs, bought, sold, rent $1 up. 624 S. Hill. TU 5605

EXPERT repair all makes. Rent machines 3703 S. Vermont. RE.7402

MUSICAL INSTRUMENTS—
Sale and Exchange —31

MASON & Hamlin, $90. Steinway, $150. Chickering, $125. Used. Open Sat. p.m. Wilshire Storage, 122 S. Western.

DECKER used parlor grand, $175. Wilshire Storage, 122 S. Western.

MUSICAL INSTRUMENTS—
Sale and Exchange —31

BARNES'
Gigantic
June Clearance
Sale

Every used piano in the place must go—new, used and second-hand uprights, and grands, priced for immediate disposal—bring what cash you have—it's probably enough; any balance needed on easy payments.

Prices start as low as $58, $63, $77 and up—cash prices; but terms can be arranged. Come in Monday and take your choice.

SEE OUR WINDOW.
Barnes Music Company
344 So. Broadway
Between 3rd and 4th Sts.
Opposite Jacoby's.

BIRKEL MUSIC COMPANY
OFFERS 95 SPECIALLY PRICED
USED PIANOS AND PLAYERS
All guaranteed. On terms as low as
$5, - $6, - $7, $8, - $9, - $10
PER MONTH
UPRIGHTS
$50. $85. $95. $125. $150. $175 up
GRANDS
$395. $495. $675. $750. $850 up
REPRODUCING Grands and Uprights
$175. $275. $395 up
8 NEW WEBER AND STECK PERIOD GRANDS
$895.
BIRKEL MUSIC CO.
446-45 S. Broadway
VA. 1241.

BARGAINS IN NEW AND USED PIANOS

3 STEINWAY GRAND PIANOS
Greatly reduced in price.

Other bargains in used Sohmer, Mason and Hamlin, Chickering, Weber, Kurtzmann and Knight pianos
Also Bargains in Used Radios.
WAREHOUSE
15TH AND LOS ANGELES STREET.

THE TIME IS SHORT
RETIRING FROM BUSINESS SALE
Take Advantage Now—Prices Smashed. PIANOS, RADIOS, RECORDS, ETC. $250,000 Stock. All Standard Makes.
MARTIN MUSIC CO., 734 S. Hill St.

BUY YOUR PIANOS AND RADIOS on our RENTAL PLAN. 4th floor
May Co. Music Dept.

KNABE Ampico grand. Like new. Leaving city at once. Make offer. Must sell. Also $1350 Victor Automatic electrola. OX. 9709.

$2300 Steinway vertist grand, $375. Also Steinway grand, used. Open Sat. p.m. Wilshire Storage, 122 S. Western.

"CHICKERING" parlor grand, $395. Mahogany art. used. Open Sat. night Wilshire Storage, 122 S. Western.

STEINWAY baby grand, $485 (used.) Steinway antique square grand, $200 (used.) Wilshire Storage, 122 S. Western.

LITTLE used Steinway, $150. Rent $1 month. Dane, 911 S. Hill st. VA.8151.

LYRICS used Symbol, $115. Or rent $4 month. DANE, 911 S. Hill.

PIANOS, organs, machines, bought, sold, rent, up. 624 S. Hill. TU.5605

WE EXCHANGE pianos, players, 101 records, ½ price. OR. 2945. 11-12.

PRACTICE piano, $3. $4. $5. Pay as you play. 511 S. Hill.

SACRIFICE my beautiful new Baby Grand piano & new radio. WH. 9018.

BUNGALOW PIANO. LIKE NEW. $42 per month. SAN FRANCISCO MUSIC HOUSE, 1239 S. Broadway

GIBSON HARP-GUITAR AND CASE. PHONE RI. 4373.

KNABE, used, or rent $1 per month. Dane, 911 S. Hill. Open nights

Mason & Hamlin piano, $95 used. Ask for Miss Burr. 913 E. Olive st.

For Rent —31-A
GOOD RENTAL PIANOS
$4 A MONTH UP
BIRKEL MUSIC CO.
446 South Broadway. VA. 1241

PIANOS rented, $1 month up. Players, $2 month up. Grands, $3 month up. Free delivery on period rental plan. Rent applied on buy later if desired. DANE, 911 S. Hill. DA. 0025.

NEW grands, upright pianos rented. Lowest rates. Rent applies on purchase later. WORLITZER, 816 S. BROADWAY. Faber 4011.

OVER 100 PIANOS FOR RENT
Low as $1 month. Pianos A-1. Grand $5. Rental applied on purchase. Carriage free. Storage, 913 S. OLIVE

RENT a piano, grand, upright, player, etc. Up with piano, low as $4 per month PLATT, 832 S. BROADWAY. Open nights. TR. 8262.

YES, WE RENT PIANOS OUR TERMS ARE LOWEST FITZGERALD, 727 SOUTH HILL. OPEN NIGHTS

PIANOS rented, $1 month. Low monthly rental Southern California Music Co., 906 S. Broadway. VA.2221

RENT piano, unfurnished cottage, lowest rate. 2231 Venice Blvd. Open 9 to 9.

Wanted —31-W
WANT 2nd hand piano. Must be bargain. Give make, name and price. Address O. box 21, Times Branch.

CASH for upright and grand pianos, radios. RE 5807. Evenings, OR. 9663

WILL loan 50% of market value for use of standard piano. OR. 9648.

RADIOS—EQUIPMENT—
For Sale, Exchange, Etc. —37

Radio Auction
WED., JUNE 11TH, 10:30 A.M.
2520 SO. CATALINA AVE.
Every nation known make electric and battery sets, also parts, tubes, batteries, supplies, speakers, tables, etc. Cash register showcase, desk, drills, grinders, test bench, etc. An opportunity to buy your needs at a fraction of the cost.
Michael A. Levin
Merchandise Auctioneer.
Ph. VA. 9795 (if you want to sell out.)

$1 RADIO SALE

All electric $19 up. Majestic, Victor, Grebe, Atwater Kent, Radiola, Kolster, Philco—floor samples, demonstrators, guaranteed, $1 down, balance long time par plan. Radios rented $1 month. Apply buy later. Open nights. 894 S. Main. VA. 6252.

SPARKO Radiola all electric automatic, combination radio and phonograph; plays 12 records without stopping; tremendous reduction; was $825, now $495. easy terms.
BIRCH-SMITH FURNITURE CO.
737-41 S. Hill street.
Los Angeles, Calif.

$39.50 AND $49.50

For complete 7-tube Patterson screen grid console. Magnavox Dynamic Speaker, formerly sold at $119.50. 944 SO. BROADWAY

$77—1930 MODEL Balkites. Wurlitzers and Atwater Kent radios at $77 complete. Values to $200. Sensational bargains. $7 down. $7 month. Act fast. WURLITZER. 816 S. BROADWAY. OPEN NIGHTS

RADIOS FOR RENT

All electric sets, $3-$4-$5-$7.50 per month. Southern California Radio Co. EX. 1161.

RADIOS. $19.50 up, $1 week. No down payment. 2231 Venice Blvd., near Western. OPEN till 9 p.m.

RADIOS rented $1 month up. Apply rent on buy price later. DANZ, 911 S. Hill. Open nights. VA. 8151.

PORTABLE Radiola 24, suit case model. Good condition. EX. 3452.

MUST dispose brand new radio, sacrifice. Also brand new piano. WH.9018

NEW King 7-tube radio for sale. Mr. Wilson, 2517 Crenshaw Blvd.

GOOD 7 tube auto or radio on new Majestic. FA.1871. Majestic Agy 610 delivers Majestic, Zenith, Liberal trade. MU. 0025. Open evenings.

AWAY—8-tube screen grid, 1930 latest console model, $85. 3310 W. 6th.

ALL-ELECTRIC RADIO, $12.50. COMPLETE. 719 N. KINGSLEY DR.

MACHINERY, ALL KINDS—
Sale and Exchange —32

"MEYERS MEANS MACHINERY"
Headquarters for Punch-Presses, Sheet and Plate Machinery, Machine Tools.
MEYERS MACHINERY CO.
Sheet Metal Production Engineers.
1939 Santa Fe Ave. VA. 3762

ENTIRE equipment of American brass and aluminum manufacturing plant at Wilmington as a whole or by pieces. Call Machinery Co. 424 E. 3rd st. MUtual 3802.

AIR COMPRESSORS

All sizes New and used Terms to suit. Baker-Hansen Co., 2645 W.Pico.

PRINTING press, 10x15 Gordon, motor, governor, type, cases, etc., for small job work. $125. Address M. box 84, Times Office.

AIR COMPRESSOR, LOW PRICE
U. S. EQUIPMENT CO. WE. 2202
501 W. WASHINGTON at FLOWER

THOMPSON BOILER WORKS
Steam boilers. Water heaters. Gas and oil burners. Boiler repairing.
USED MACHINE TOOLS
Special low prices. MODERN Machinery & Supply Co. 470 E. 3rd

REBUILT MACHINE TOOLS
Easy Payment Plan
Palmer-Given Co. 2014 Santa Fe ave

MACHINE tools, woodworkers, plumbing, sheet metal machinery bought, sold, rented.
409 E. THIRD ST. FA. 3977

"SHAW-Palmer Bakewell" all metal wood-working machine. Paid $4625. HO. 1616.

ELECTRIC MOTOR SHOP. Buy, sell, exchange. 210 E. 3rd St. VA. 8277.

MACHINERY, ALL KINDS—
Sale and Exchange —32

Tractors, Farm Implements —32-T
Tractors Tract Type

1 model 20 Caterpillar.
1 model 75 Monarch.
Repossessed and completely overhauled. All bargains.
Brown Bevis Co., 4000 Santa Fe ave. VE. 5221.

BOLT tractor, large size, $850. Scott's Place, 226 N. Los Angeles St.

MISCELLANEOUS—
For Sale —33

PAINTINGS—An oil by Barbieri and other oil paintings—to highest bidder, by National Auction & Sales Corporation, at the Campbell and Ginder Salon, 729 W. 7th St. TU.9541.

WALLPAPER, 10, 15c roll, embossed 25c. Enamel $2.50 gallon. Plate $1.65. Linoleum 39c yard. Shades 50c, paints $2.25. De Gregory's, 959 S. Main. 4825 South Broadway.

300 LAWN MOWERS

For less. New or used, grinding. Pennsylvania Lawn Mower Shop, 4804 Santa Monica Blvd. OL. 5714.

RUGS—Remaining Sonnis about 6 ft. x 4 ft.—to highest bidder, by National Auction & Sales Corporation, at the Campbell and Ginder Salon, 729 W. 7th St. TU. 9541.

TAPESTRY of Gothic origin, about 7 ft. x 10 ft.—to highest bidder, by National Auction & Sales Corporation, at the Campbell and Ginder Salon, 729 W. 7th St. TU. 9541.

BUTCHERS' SUPPLIES
Refrigerators, display cases, meat blocks, cutting tables, etc. SOUTH-WESTERN BUTCHERS' SUPPLY CO. TU. 7705.

DIAMOND—Unmounted, weight 3.37—to highest bidder, by National Auction & Sales Corporation, Ltd., at the Campbell and Ginder Salon, 729 W. 7th St. TU. 9541.

RUGS—Two silk Kashans—to highest bidder, by National Auction & Sales Corporation, Ltd., at the Campbell and Ginder Salon, 729 W. 7th st. TU. 9541.

RUG 9x12, portable typewriter, electric fan, desk lamps, card filer, waste baskets, blacksmith taps and dies, plumbing tools, anvil. 1356 N. Occidental Blvd. WE. 4696.

PAINTINGS—Two Mezzotints by Clifford James—to highest bidder by National Auction & Sales Corporation, Ltd., at the Campbell and Ginder Salon, 729 W. 7th St. TU. 9541.

BATH tubs $15, automatic water heaters $10, lavatories $12, toilets $15, baths $5, trays $5, sinks $2, ice box $5, 204 W. Manchester. TR. 6296.

EASY washer, 5 months used, apartment size washer with damp dryer, $52.50. Terms. 928 W. 7 st. TR. 7618.

BUILDING material, fine assortments. CANE BUILDING SUPPLY
329 E. 9th. Corner Maple. TR. 7943.

GRAYBAR reducing machine for sale cheap. ORIOLE 8.

KINDLING WOOD FOR SALE. 721 S. SAN PEDRO. TR. 8378.

WRECKING—Two buildings, selling everything cheap. 105 N. Spring st.

FOR SALE—REAL ANTIQUE. GOING EAST. 232 W. 52ND PL.

AIR compressors, paint sprayers and guns. New and used. 110 E. 11TH.

CAMERON lamp. ABELL Crane, model R-40, 2 ton. LE. 7900.

POOL AND SNOOKER TABLES and supplies, new, used. 3100 Maple Ave.

WESTERN Safe Vault Doors, A-1 condition, 3864 S. HARVARD.

ELECTRIC WASHER AND IRONER, NEARLY NEW. TR. 0013

Office, Store Equipment —33-A
SHOWCASE BARGAINS
IMMENSE STOCK
MAKE YOUR SELECTION NOW
USED FIXTURE DEPT.
Weber Showcase & Fixture Co., Inc.
320 S. LOS ANGELES. VA. 3710.

Store Fixtures

Grocery, butcher, restaurant equipment of every description. "DAVIS HAS IT." New, renewed & bankrupt fixtures. DAVIS FIXTURE Long, easy terms. Free parking.
DAVIS STORE FIXTURE EX-CHANGE. 1 BLOCK WEST OF 9TH.

OFFICE FURNITURE

3 CARS FACTORY SECONDS
50 walnut and mahogany desks, $23
100 2nd-hand roll and flat desks $15
We buy, sell, rent. FIREPROOF, 236 S. Spring. Security. MU. 9308

DESKS-CHAIRS-SAFES
FILES AND OFFICE SUNDRIES
Ware Desk & Safe Co.
831 So. Olive St. TUcker 8822

SHOWCASE, SODA FOUNTAINS, COUNTERS, OFFICE FIXTURES. IMMENSE STOCK PRICED RIGHT. WEBER SHOWCASE AND FIXTURE CO., 318 E. 5th. MAdison 6171. Phone HU. 0460.

COMPLETE OFFICE EQUIPMENT
WE RENT, SELL AND BUY.
SPECIAL DESK BARGAINS
NOW AT ACTUAL COST
400 S. LOS ANGELES ST.

REFRIGERATORS and refrigerator cases, new and used for markets, restaurants, grocery stores, terms. McCRAY REFRIGERATOR SALES CORP. 1340 E. 6th St. VA. 7836.

CLOSING out stock of luggage. 8 show cases, store fixtures, etc., at greatly reduced prices, at the Indestructo Luggage Shop, 224 West Fifth st.

CAFE fixtures, store equipment, counters, stools, registers, ranges, steam tables, terms. California Store Fixture Co., 957 Los Angeles St.

USED office furniture, new, rent typewriters Western Office Furniture Co., 903 E. 11th. FA. 6793, and 96

We buy, sell, rent desks and files. LOU SKEELS, 1912 S. Main. WE.6105

CAFE EQUIPMENT
Complete equipment. New and used terms. 200 S. Los Angeles. MU.4301.

CASH REGISTERS, all sizes. Easy terms. 214 E. 9th. VA. 9221.

SAFES, new or used, reliable; easy terms. Specialty 644 S. Main.

COMPLETE meat, grocery and delicatessen fixtures. HE. 2429.

RESTAURANT, STORE AND OFFICE FIXTURES. CHEAP. 1239 S. Broadway

DESKS (4) swivel chairs, file, safe, sacrifice cash. 2217 S. Hoover. WE.6969

Typewriters and Supplies, Adding Machines —33-B

ALL makes rebuilts, $2 up. 70% below manufacturer's new price. Terms, $5 monthly if desired. WHOLESALE TYPEWRITER CO. 440 S. Spring st. Phone TU. 7112.

ALL MAKES typewriters sold and rented, 200 machines to select from. Special student rates, 3 months $5. California Typewriter Exchange 258 S. Broadway TU. 5910

ADDING, book-keeping machines and typewriters, bought, sold, exchanged. Adding Machine Co., 917½ S. Broadway TU. 6294

FOR SALE—18-inch Number 3 Underwood typewriter, perfect condition. Mr. Wilson, 2517 Crenshaw Blvd.

REMINGTON, $10; Smith, $22.50. Underwood, $29. 208 W. 2nd st. VA.9038

Clothing, Furs, Etc. —33-D

CLEARANCE SALE ON ALL JACQUETTES AND FURS. ½ PRICE. 339 S. WESTERN. EX. 2432.

CASH for your wardrobe, bric-a-brac, trunks. Cinderella Shop. HE. 3858.

Jewelry, Diamonds —33-E

WILL sacrifice $425 diamond ring for $200. Lady's solitaire. Address MM. box 444, Times Branch.

PRIVATE party (lady) must sell my $1,000 diamond ring. Address AD. box 395, Times Office.

TWO lady's lovely blue-white diamond rings. Sacrifice. Owner HO. 7015.

DINNER set, 25 diamonds weighing 2 karats. Sacrifice $125. WH. 8304.

DIAMONDS FOR LESS AT KUREL
406-7 Bilmson Bldg., 3rd and Spring.

Cameras, Supplies —33-H

BRAND new kodak, 8 in. x 4 in. Value $20. Sacrifice $12.50. Address M. box 84, Times Office.

JA KODAK only $10. Peterson's Camera Exchange, 356 S. Broadway.

VICTOR 16MM movie camera, sell H cheap. P.O. box 387, Hollywood.

Lumber, Building Materials —33-K

ALL KINDS of Building Materials—Doors, sash, windows, 50c; sheeting, 1x4, $10 m.; 2x4 to 2x12, $18 M.; new siding, $25 M.; flooring, $20 M.; laths, 75c bundle; sinks, $1; basins, $2; bath tub, $10. Plumbing fixtures, cabinets, low as $2; paint, $1 gallon; roofings, $1.25 roll; economic heaters, $10; 1-8-in. hardwood, maple flooring, cheap. STAR WRECKING CO., 1301 East 9th St.

USED LUMBER AND PLUMBING
2x4, 8 ft., 10c each; 2x4 under 8 ft., 3c each. Bring your lists. Cheapest prices in town. Robert Johnson, No junk. L. A. Wrecking Co., 810 E. 9th. Open Sunday.

Mackey Engineering Co. Wrecking. 610-620 S. Hill.

Skylights, fire escapes, sprinklers, elevators, doors, sash, plumbing.

Houses to be Moved —33-Y

20 SINGLE and double bungalows and 4-6-8 flat buildings, 1 block south 36th Place, 113-19-34 W. 36th st.; 133 W. Jefferson. 137 W. 32nd. 117-23 W. 31st. 2900 to 2908 W. 30th. 1200 to 1208 W. 27th. 129 W. 24th. 133 W. 23rd. 134-36 W. 22nd. 129 W. 14th Pl. Owner, 930 E. 9th. VA.5135

ATTENTION!!!
Income investors be sure to look into this. 4-family stucco, strictly modern. 5 rooms to each flat. 47x66, also 4-room frame in rear. 1724 N. Vine st.

3 VERY nice bungalows, 3, 4, 5 rooms. 3544-3550 E. 3rd; 3505 E. 4th. Owner at 930 E. 9th. VA. 5135.

MISCELLANEOUS—
For Sale —33

Houses to be Moved —33-Y

5 ROOMS, bargain, hardwood floors, real fireplace, good roof. 24x37. 135 W. 36TH ST.

SMALL stucco building. Ideal for soft course. 7801 MELROSE.

4-FLAT building, will fit 40-ft. lot. 129 W. 14th Pl. Owner. 930 E. 9th.

WANTED—
Miscellaneous —34

DO YOU WANT CASH?

FOR YOUR ORIENTAL RUGS, AUTHENTICATED PAINTINGS OBJETS OF ART, ANTIQUES, HOME FURNISHINGS, DIAMONDS, PEARLS, JEWELRY OR RARE BOOKS.

We Will Sell You Out For Cash.

National Auction & Sales Corporation, Ltd.

461 ROOSEVELT BLDG.
727 W. 7th St. Los Angeles.
TUcker 8541.

Over 500 Nationally Conducted Auction Sales Made By Our Auctioneers

"Place your sales in reliable hands." GET OUR GUARANTEE.

BOOKS BOUGHT
HOLMES BOOK CO.
814 WEST 6TH ST.
PHONE TR. 2285

We Pay Cash in 3 Hours
FOR RESTAURANT FIXTURES
J. J. SUGARMAN & CO.
415 EAST 9TH STREET. VA. 2391.

DRESS or flat or full top; also glass sales. Cash. Mr. Hirsch. MU. 9098.

NEED furniture for several offices. Pay cash MR. WAITE. TR. 3724.

WANTED—TO BUY AN INVALID WHEEL CHAIR CHEAP. WY. 5551.

Clothing, Furs, Discarded—34-A

HIGHEST prices paid for men's used clothing. We call any time, anywhere. Holly. 6451.

We pay most for men's used clothes Goods of all kinds. Kisner. MA.4474

Diamonds, Jewelry —34-B
WE PAY MORE CASH

For your DIAMONDS, WATCHES, Jewelry, Platinum and Gold.
BROKERS JEWELRY CO.
512 BROADWAY 2ND FLOOR

DIAMOND PENDANT set with 3-carat stone, perfect blue-white, 2 smaller diamonds on side, set in pure platinum. Must sell at once; close estate. TUcker 2203 Week Days.

DIAMONDS, pearls, gold, silverware and other articles wanted.
Top Prices Paid
MARKWELL & CO.
707 S. HILL. TUcker 9295. TU. 9291

CASH for diamonds and gold. Karl Rack Co. 718 Foreman Bldg. VA.9709

DIAMONDS bought for cash. Lipkin, 426 Bank of America Bldg. 7th-Spring

SWAPS—
All Sorts —36

ACRE OR LOT. LADY WILL TRADE FOR EQUITY IN AUTO. Box 1455.

ACREAGE, clear, or clear lot to exchange for house equity, assume back payments. 622 W. 9th. TU.8855.

ACRES, 320, clear, Midwest farm for poultry ranch, home, piano. 1001 S. Pasadena ave., Pasadena Terr. 9104.

AIR compressor, paint sprayer, tire, garage equipment for ? 110 E. 11th.

AUTO, WANT 1929 BUICK COUPE OR ROADSTER FOR CLEAR LOT. VALUE $1000. CR. 4228.

AUTO park, 75 cars, free rent. Will trade. RE. 4348. 1600 W. 24th, apt. 1

BUNGALOW, modern, take clear lot, auto or what? OWNER. WH. 9452

CABIN site, Ven Tu Park, clear, for high-grade radio or piano. OR. 9169

CADILLAC 61, new tires, paint, $275, part trade. 1021 Esperanza. CH.3049

CAFE, FOR SMALL CAR AND CASH. 1000 SAN FERNANDO BLVD.

CONFECTIONERY, trade for lot, bungalow or auto. MUtual 5090.

DIAMOND ring, new typewriter, guitar, watch, want offers. RO. 9985.

DOG, young St. Bernard, registered; prize winner, for radio, flame nds anything. 3619 Garfield, Inglewood.

EQUITY, $1850 or $500 or what? On modern 6-room house on boulevard. Phone Inglewood 1908.

EQUITY in 2-room modern, near Culver City, for ? Alhambra 770-M.

EQUITY in clear, well-rented income property for some business. Apt. 1, 1600 W. 24th st.

WANT good, light car or what for dental service? OR. 6048.

5-room new stucco, trade to $2500 mortgage. OWNER. VO. 9451.

CLEAR lot, Manhattan Beach, want what? 51 Segundo 2277.

5 ACRES, clear, for good auto, diamond or ? 1680 N. Western. HO.9570

CLEAR large cemetery lot, $300. Want car. 6th & ARDMORE. RE. 9720.

TRADE upright piano for small paint job. VE. 1703.

WW sedan for lady's rims, plating and diamonds. Cost $375. MO.18757.

CLEAR lot, Lake Elsinore for Model A coupe. Owner, OR. 4256.

BIG equity Hollywoodland lot for $500 cash and ? Submit. OR. 4920.

A-1 SECURITIES for late model good auto.

NEW $130 fox fur and cash, for bungalow piano. JE. 6678.

$10,000 RANCH, alfalfa and cotton, clear, want income. Assume. VA.7478

5 ACRES Escondido, want piano ? Albany 1992.

CLEAR hillside lot, Highland Park addition, for ? WA. 9450.

5 rooms fine furniture, some rented, good car or cash. RE. 8906.

$250 LOS Angeles for what? Mr. Sell, 5893 S. Broadway. VO. 1419.

YOUTHFUL brown Halotress for a first class one. PA. 2905.

WE paint or repair your car for what? Some cash. 3012 S. Western.

$150. NOISELESS typewriter, sell or trade. 1600

GLENDALE—For Sale, Exchange, Etc.

BEAUTIFUL English stucco. Large level lot, 75x200. View of mountains and valley. Glendale's finest residential district. Los Feliz at San Fernando. L. H. WILSON. CApitol 1714.

WILL BUILD AND FINANCE

2-Story Spanish Stucco

$8500. TERMS

All-tile roof, 4 large bedrooms, heating system, electric refrigeration, large patios and balconies, sprinkling system and shrubs. Select your own decoration. Open Sunday.

J. E. PETERS

BUILDER AND FINANCER
203 S. Brand Blvd. Douglas 3000.

ALHAMBRA—For Sale, Exchange, Etc.

DOCTOR'S IDEAL HOME. Fine north side boulevard corner, 8-room modern stucco. BALDWIN REALTY CO.

SAN MARINO—For Sale, Exchange, Etc.

High Class, Low Price

3 bedrooms, 2 baths, living room and library with fireplaces, breakfast room, dining room, kitchen, 2-car garage. Phone Alhambra 1907.

OWNER will sacrifice beautiful residence lot. OX. 4383.

CITY LOTS AND LANDS—For Sale

APARTMENT SITE SACRIFICE

318 S. KINGSLEY DRIVE. 75x150.

$22,000

Call Montrose or Chapman, DU. ...

HANCOCK PARK

$11,500

60x175. East of Highland, south of 3rd street. No phone information. Mr. Prescott, 647 So. Western.

Fine Residence Lot

NEAR BEVERLY BOULEVARD

80 x 200—Only $8,500

MR. PRESCOTT.

$3500

B ZONE, 534 S. OXFORD

BUSINESS PROPERTY—For Sale

AUCTION. WEDNESDAY, JUNE 11, 11 A.M.

Bargain Hunters, Quick

FIGUEROA LOT 48x130

INDUSTRIAL PROPERTY—For Sale and Exchange

HOME PROPERTY—For Sale

HOLLYWOOD DUPLEX APARTMENTS

AUCTION

SACRIFICE BARGAIN

$25,000

KELLS & GRANT

Value And Income

Wilshire Apartments

CLINCH & THURTLE

Owner Says Sacrifice

FINANCE COMPANY

ONLY $10,000.00

INCOME PROPERTY—For Sale

SACRIFICE

TO RAISE

CASH

16 ROOM DUPLEX

8 BEDROOMS, 4 BATHS
UNIT HEAT
ELECTRIC REFRIGERATION
SANITAS

$14,850

SUBJECT TO
1ST LOAN $10,000
337 SOUTH REXFORD DRIVE
2 BLOCKS EAST OF
BEVERLY-WILSHIRE HOTEL
2½ BLOCKS SOUTH OF WILSHIRE
OPEN FOR INSPECTION

16 ROOM DUPLEX

8 BEDROOMS, 4 BATHS
2 LIBRARIES
UNIT HEAT
ELECTRIC REFRIGERATION
SANITAS

$15,850

SUBJECT TO
1ST LOAN $9000
8426 BLACKBURN AVENUE
SHOWN BY APPOINTMENT
OWNER
6636 W. 5TH ST. OR. 9361.

2 STORY 8 FAMILY

Apartments of 3 rooms each, partly furnished. To protect other property I will sacrifice this piece for $18,500, which is far below actual cost. Income $260 month. Small amount of cash and some trade, subject to $10,000 first loan only. If you want a bargain, act mighty quick. WAsh. 9150.

BARGAIN OF BARGAINS. 4-story new brick apartment house, Wilshire district; 100% rented to high class tenants. Income $2000 month. Price only $110,000, worth much more. Take in B-zone lot. Joseph R. Schiller. Phone EX. 2928.

$5000 down takes 8-unit Hollywood furnished apartment. Call GR. 5763.

SUBURBAN PROPERTY—For Sale

ONLY $10 MONTH

Beautiful fruit-covered 1-4 acre in heart of Studio City, North Hollywood. OWNER. OXford 7831.

FOR rent, beautiful Spanish high-class home, 7 rooms, double garage. $65 to responsible people. 115 Lime Avenue, San Gabriel.

ANTELOPE Valley, 41 acres alfalfa. Easy terms. No trade. Box 15-B, Route 2, Lancaster, Cal.

1¼ ACRES North Hollywood, trade or cash. Phone YOrk 0344.

BIG corner, make 5 lots, good rent district. $1900. Cost $5000. CR. 7632.

Arcadia

1½ ACRES, nice 7-room house, chicken equipment, 2000, family fruits; ideal home. 1225 S. 2nd, Arcadia.

WILL exchange beautiful improved acre for home close to city. 1317 S. 8TH ST., ARCADIA.

PRICED for quick sale, 2 acres, modern bungalow, fruit, near schools and transportation. 429 California st.

Bell

1 ACRE. REAL BARGAIN. 4818 ELIZABETH ST. LA. 6342.

Huntington Park

FORCED sale, extra large 4 rooms, strictly modern. Rare bargain. $3000. $300 down. OWNER. JE. 8486.

Palos Verdes

7-ROOM house, 3 bedrooms, tile bath, double garage. $11,500 for quick sale. Box 102, Redondo Beach.

LOT 88-FT FRONT with unobstructed ocean view. $3500 if you act quick. Box 620, Redondo Beach.

Santa Monica

6 Rooms, near beach. Want offer. Jarvis. Phone Santa Monica 21112.

South Pasadena

FOR SALE—Or Rent, furnished 6-room bungalow, near Los Angeles car; very reasonable. Call Sally Weber. EL. 2005. Colorado 1427.

San Fernando Valley

BARGAINS San Fernando Valley property. W. T. BURR. 205 Chatsworth Drive, San Fernando. Phone 38.

5 ACRES grapes and fig near Van Nuys. Boulevard and Mulholland. Sacrifice $7500 cash. Owner. WA. 7497.

HONEY I must have. Will sacrifice 2½ acres for $1800. RE. 5264 p.m.

BEACH PROPERTY—For Sale

VENICE

5-room stucco bungalow, ½ block off Lincoln Boulevard; full price $3000. $250 down, $30 per month. HARRISON. VA. 2384. 404 Associated Realty Bldg.

ALWAYS cool, right on the sand, beach home, restricted lot. Stock losses force owner to sacrifice. Several bargains in beach lots. Kittell, 1018 Wilshire Blvd., Santa Monica.

SACRIFICE beautiful residence lot, high point, overlooking ocean, including club membership. Phone DU. 4132, Apartment 214.

AT sacrifice, 2 5-room houses, lot 30 by 120, Brooks avenue near Trolleyway. $3700. K. Dryden. Phone 64249. 1812 Ocean Front, Venice.

UNDERPRICED ocean view sand lots at Manhattan. $595 up, 10% down. F. H. Dolan, Owner. 3321 S. Vermont Ave. TH. 6351.

SANTA MONICA CANYON, 5-room, 3 bedroom house, fireplace, garage, 3 blocks from beach. Terms. Owner. 821 11th St., Santa Monica.

CATALINA. Splendid 6-room cottage, well furnished, near front. Bargain. Rent or sale. P.O. Box 1364. Phone 450-J.

MANHATTAN BEACH. Owner must sacrifice 3 modern stuccos; terms. See Root. 33RD AND HIGHLAND

$350 FULL price, big Malibu lot, quick bargain. $50 down, easy terms. P.O. Box 572, Beverly Hills.

FORECLOSURE lots at 1-3 regular prices. 410 Center st., Manhattan. Redondo 10841.

SACRIFICE Hermosa Beach 4-room furnished bungalow, near beach. Price $2650, $1450 cash. WA. 9377.

4-ROOM stucco, garage, close to ocean. Only $3250. $500 down. Terms. 408 31st st., Manhattan Beach.

FURNISHED 2-bedroom cabin, garage. $750. Los Flores Canyon. Santa Monica. OR. 6101. Evening RO. 8054.

LOT, $375; $10 down, $5 months. All oil rights included. Mr. Greene. 518 W. 9th St., L. A., near Grand.

A REAL STEAL, cottage on ocean front corner. Terms. LINDSEY. 3605 Highland, Manhattan.

180 FT. ocean shore line building site. Sell or trade. Breeden. MO. 11185.

BEACH lot, build now with club. Want lot or what? Owner. CR. 6725.

NEWPORT Beach rents, etc. Orange county groves. P.O. 247, Fullerton.

POULTRY AND RABBIT—Ranches for Sale

SEND your name and learn of the CHARLES WEEKS POULTRY COLONY, the MOST INTENSIVE POULTRY CENTER in the world today, where sandy soil, irrigating water, balmy climate, home market, low cost of poultry houses and WINTER GARDENS make it an outstanding location for beautiful, self-supporting GARDEN HOMES. Charles Weeks lecture every Sunday, 2 p.m. on his own little farm off Sherman Way near Owensmouth in west end of San Fernando Valley. Address CHARLES WEEKS, box E, Owensmouth, Calif.

POULTRY ranch in North Hollywood. Highly improved equipment for 3000 laying hens. Brooder capacity 2000. Very nice stucco home, tile bath, 1 1-4 acres, fine soil. Cost owner $8500. Must sacrifice for $6250. $1000 down, good terms. R. C. DAVIS, 5214 Lankershim Blvd. Phone North Hollywood 514.

BUY this farm, but try it first by renting at $25 month. 40 acres beautiful Paso Robles. 6-room modern house, large barn, chicken houses, capacity 1200 birds. 6-acre orchard. Black Bros., 918 Black Bldg. TU. 5328.

MODERN POULTRY RANCH, 5 acres stocked, chickens and turkeys. A money-maker. Sell stock and lease. JONES, corner Saticoy and Canoga, Owensmouth.

½ ACRE, 5-room rock house, suitable for chickens and rabbits, near Lankershim boulevard. A bargain. 5731 Telfair st.

WOULD you buy finest $18,000 chicken ranch in California for $12,950? A. HARRINGTON, Huntington Dr., Duarte. Phone Monrovia Black 324.

CIRCUMSTANCES compel sacrifice nice 5-room stucco on acre. $4950. Terms. Rockwell Smith, 5800 Van Nuys, corner Burbank Blvd., Van Nuys.

WE specialize in acreage, country homes and poultry ranches. KELSEY, 1548 Valley Blvd., Rosemead.

CHICKEN ranches to exchange. Want city. HARRY R. BEVIS. 6330 Van Nuys Blvd., Van Nuys.

5 ACRES, Fontana, 4 rooms, 1000 equipment, $4000, clear. Want Los Angeles home. 940 E. Main, Alhambra.

1⅓ acre fully stocked for lease. House furnished. Special price for cash. 321 N. 1ST, ARCADIA.

COUNTRY, FARM, RANCH—Properties for Sale

FOR GOOD BUYS in poultry ranches, groves, acreage, trades. W. A. SINCLAIR. 101 So. Sierra Ave., Fontana, Calif.

$3000 Cash takes 3000 acres, Riverside county, this is full price. I need cash and mean to raise it. Address L. box 196, Times Office.

1½ ACRE BUDDED AVOCADOS, Vista water. $300 cash, terms. Owner. 1105 STORY BLDG. VA. 9231.

COUNTRY, FARM, RANCH—Properties for Sale

Close to Palm Springs

160 acres suitable for numerous kinds of development for income. 1 mile frontage on two paved boulevards.

WITH 65 INCHES OF PURE MOUNTAIN WATER

Will sell on easy terms, or exchange for Los Angeles property. OWNERS PLEASE ANSWER. Mr. Cadwalader.

W. I. Hollingsworth & Co.

TRinity 9651. Realtors.
Hollingsworth Bldg. 6th and Hill.

AGRICULTURAL heart of Kern county, the famous Buttonwillow ranch, 3 hours from Los Angeles, being sold in all size tracts by

MILLER & LUX

215 West 6th St. MU. 7247.

MONO COUNTY. 590-ACRE SHEEP RANCH. 200 acres tillable meadow, remainder brush. Controls surrounding hills. River and mountain streams run through ranch. Fairly good house and necessary out buildings. Will sell with or without 700 head of ewes with lambs. Priced right. Terms. Address J. box 301, Times Office.

GOLDEN Opportunity to secure good land and be independent. Reject the false lure of city life for happiness. Plus profit. Rich soil, pressure water, grow anything your heart desires. Select any size acreage. Boulevards galore. Pacific Electric Railway, schools from grammar to college. Buy direct from owner. Call, write or phone how to go. 302 W. 5TH ST. MA. 4971.

10-ACRE apple orchard, full bearing, complete farm implements, tractor and two 3½-ton trucks, plenty of water, modern furnished house. Price $8500. Mrs. Baldwin, 481 Wilshire Blvd., Beverly Hills. OX. 4415, a.m. only.

1 ACRE, $2500 income, 83 heavy bearing avocados, 19 6-year-old figs, Guavas, Tangerines, Persimmons, Loquats, Banana, Grapes, Pomegranites, flowers and shrubbery. Ocean and mountain view. P.O. 275, Carlsbad, Cal.

BEAUTIFUL hillside country home in Orange county and four acres of Oranges at a sacrifice. To see it is to buy it. Let me show it to you. Will sell separate. O. M. Rodieck, 100 W. Chapman Ave., Orange.

100 acres San Joaquin alley near Delano, 80 acres cotton, 20 acres Thompson seedless grapes, abundance of water, fine soil, ranch on paying basis, sell or trade. Write owner. Address M. box 129, Times Office.

GOOD PROFITABLE groves. Building sites. Country estates. GORDON F. BLACKWOOD, Realtor, Office on Blackwood Ranch, 2 miles southeast Glendora. On U.S. Highway 66. Member Pomona Valley Realty Board.

MODERN 5-room country home. One acre Valencias, 1000 chick equipment. First sold 1928 for $7200. Sacrifice now $4200, small down payment and easy terms. Address MO. Box 455, Times Branch.

30 ACRES—VISTA

Deep red soil—lays beautiful, good location. Avocado and orange land, Henshaw water. Only $600 per acre. RUDD BROTHERS, 1017 Pershing Square Building.

FOR sale: A bargain. Schaefer's Ranch, 4½ miles west of Tehachapi. Good apple crop. Furniture and farm implements included. $8000 if sold at once. Box 146, Tehachapi, Calif.

160 acres Riverside county. New 4-room house, garage, brooder house. Suitable for turkeys, fruit, excellent for turkeys. $4500. Part cash. 1234 Longwood ave., L. A. WY. 6938.

SACRIFICE 160 acres, 90 miles Los Angeles, joins planted orchards. Full price $3500. Terms. Hurry. Address M. box 139, Times Office.

VALENCIA grove, 4-room house, garage, 2 poultry plants, established berry business, 3 incomes. Bargain. Fontana Berry Garden, Fontana.

AVOCADO LAND at Fallbrook is your safest investment for big returns. Many choice parcels. Raymond Wayman & Son, owners, Fallbrook.

SELL or trade 10 acres bearing apricots at NUEVO near Hemet, ideal country for chickens. Call CR. 9011.

54 ACRES between Belvedere and Downey. Fruit trees, chicken equipment. $650 acre. Linton. EL. 2239.

SOUTHERN PACIFIC Railroad Lands, long term payments. Land Dept., 336 PACIFIC ELECTRIC BLDG.

SACRIFICE $600, 2½ acres near Los Angeles. Address L. box 203, Times Office.

Antelope Valley

FACES new Highway, 480 acres. A-1 alfalfa land. Adjoins high-class development. Easy terms, but no trade. 2713 Edgehill Drive. EM. 4701.

WILL sacrifice 80 acres in Antelope Valley near Neenach. Borders Aqueduct. Address M. box 40, Times Office.

100 ACRES clear land. $1500 cash, no brokers. Owner. OR. 4595.

Imperial Valley

1-8 ACRE, NORTHEAST NILAND, $2. W. H. O'Neil, 351½ S. La Brea, L.A.

San Bernardino

BEST auto-camp location in city on Highway 66. Terms.

Call on us for property in Riverside and San Bernardino counties. Gandolfo & Gustad, 513 4th st., San Bernardino.

MOUNTAIN, RESORT, LAKE Property

OCEAN view cabin sites, 1 hour from Los Angeles on main county road; low as $150; terms: electricity and water available. Drive out Ocean Highway from Santa Monica 15 miles to Latigo Canyon Road, thence 3 miles good high-gear road to Malibu Mar Vista. See salesmen on tract. Phone GL. 4098.

In Arrowhead Woods

Lot 37, Tract 53, 1 block from lake, 2 blocks from village, fronting on 2 roads. This lot must be sold in 30 days. Best cash offer takes it. N. M. McKelly, P.O. box 191, Alhambra.

10 ROOMS ultra modern Spanish on Lake Elsinore, midway Los Angeles and San Diego. Don't need and can't use it. 30 cents on the dollar. Owner, address O. box 582, Times Branch.

ARROWHEAD Villa lot No. 730, lake view, life membership, value $1500. Best cash offer or what? Address M. box 126, Times Office.

CABIN site with life membership to country club, privileges free, close in. Address box 611, Times Agency, Santa Monica.

FOR SALE—Attractive mountain cabin in Ice House Canyon near stream. Good roads. Baldy region. P. F. Kennedy, Riverside, Cal.

GET 20-acre claim, river, timber, fish, game. Northern California. $100. Guide. Address N. box 309, Times Branch.

CLEAR lot, Lake Elsinore, cash or trade for Buick coupe, sell Star roadster, trailer and tent. AL. 5041.

LARGE lot, Arrowhead Lake Woods. Close to village. Cleared for building. ½ price. CR. 8665.

40 ACRES, ocean view, Santa Monica Mountains. $6000, easy terms. Address J. box 241, Times Office.

38 ACRES, adjoins Alphonso Bell estate, only $200 per acre. Address F. box 135, Times Office.

LAKE Tahoe frontage at $20. Quick action needed. W. W. Seaman, 2341 Scarff St., Los Angeles.

3-ROOM furnished cabin, Big Bear, worth $1500. Make offer. WH. 6226.

LAKE Tahoe $500 an acre for frontage. W. W. Seaman, 2341 Scarff St.

BEAUTIFUL level lots, Big Bear Lake. $100, $5 down, $5 a month. AL. 2846.

43 acres, San Bernardino Mountains. Bargain for cash. NO. 5031.

DANDY 5-room furnished home on Big Bear Lake, 2 boats. AN. 8191.

FURNISHED cabin, running stream. Cheap. Call after 6 p.m. OR. 9843.

NEW cabin, 900 feet from Lake Arrowhead. Must sell. PA. 4419.

EASTERN & NORTHERN—Property

For Sale

Southern Oregon Farms

ROGUE RIVER VALLEY offers mild climate, best soil, low-priced land with plenty gravity water. Write for FREE list. R. V. Williams, Secretary, Medford, Oregon.

DUDE'S ranch, 17 miles Portland, 320 acres, creeks, springs, woods. Widow sacrifice. $22,000. CR. 5819.

For Exchange

1440-ACRE stock or subdivision, rich deep soil, close in. $25 acre, clear for California income or farm. Give details. Magneson, 624 Johnson, Portland.

320 ACRES improved farm, Minnesota, all in crops. Want house or small income property. Owner. OL. 7584.

WANT Fort Worth or Dallas for Los Angeles. Box 6, Times, Alhambra.

Wanted

WE MAKE EASTERN TRADES. Take 20 minutes of our time and tell us about your property.

Hernando D. Wood Co.

4604 Beverly at Western. GR. 8001

WANT Kansas City or Topeka, Kansas, property in exchange for good Orange county property. Address KK. box 231, Times Office.

WANT Canadian land. Have real equity of $7000 in 35 acres alfalfa land in Riverside. Owner. Box 152, Riverside.

SUBURBAN home, also clear lots for city. Eastern. Owner. C. H. Paxson, 1940 E. 3rd st. Apt. 3. AN. 4377.

SUBMIT small eastern property, California. Deals waiting. Quick action. Broker. EM. 3987. 1845 S. Arlington.

COMPTON for San Antonio home. Nelson. 1207½ Mona, Compton, Calif.

GOVERNMENT LANDS—and Relinquishments

CAN locate you on good land in San Diego county, parts good soil, suited avocados, etc. One has creek, trees. Fees $2 to $3 acre. 1104 S. Union.

NEAR me, fine level 320 acres, lots of water, $1 per acre location fee. Address M. box 60, Times Office.

OIL PROPERTY—Miscellaneous

SUDDEN emergency compels sale of ROYALTIES in Signal Hill Oil Well at BIG DISCOUNT. Good income assured. Write or phone QUICK. CAMPBELL. 5274 E. Ocean, Long Beach. Phone 340-505.

WILL give a fine deal for pay roll money on well almost ready for production. 40 acres proven land. In one of California's most prolific oil fields. Well now 6000 feet deep. 1314 QUINBY BLDG. TR. 1731.

OIL ROYALTIES, in order to spread my holdings will trade few percents in producing wells for like percents, also will buy producing land owners' royalties for cash. Address O. box 595, Times Branch.

160 ACRES fee land on structure north of Shell well, Semi tropic ridge, Kern county. $40 per acre. 1314 QUINBY. TR. 1731.

LADY forced to sell 5 acres or more of good oil land. $25 per. Address M. box 220, Times Office.

PERCENTS drilling, Cerritos district. Responsible operator down 5000 feet. Box 9107, Times Office, Long Beach.

FOR SALE—Royalty Signal Hill well drilling for deep sand. $800. 1%. Address M. box 187, Times Office.

FOR sale, 2 oil lots, 100x112 Venice-Del Rey district, all mineral rights, reasonable. TH. 9677.

ORANGE, LEMON, WALNUT—Avocado Groves—Vineyards

For Sale

ONE or all of four contiguous tracts, 5½ to 9 acres each, 3½-year-old avocados interset with lemons, with 1½ acre ft. water per acre per year. Each tract has fine view building spot overlooking city and valley. Outside city limits and only two miles from center of town. Trees extra large for age and fine crop now setting. Price $2500 per acre, half cash. No trades. Buy from owner and save. DR. N. MATZEN, Escondido. Phone 276-J.

FOR EXCHANGE—Orange and olive grove. Best Lindsay citrus belt, 45 acres oranges, 35 acres olives, about 14 years old. Rich sandy loam, plenty of water, promising crop on trees. Will exchange. Price is right, $130,000. Take in good residence or clear property up to $100,000 or over, if price is right.

L. H. WILSON
1401 S. San Fernando Road at Los Feliz, Glendale. CApital 1714.

5-ACRE fruit ranch at Santa Ana, just inside city limits. All kinds fruits, walnuts, peaches, pears, plums, oranges, lemons, figs, etc. Small house and barn. Mortgage $4000. Want $7500 for equity. Some cash, balance terms. Might take clear Los Angeles property. Will give liberal deal. A. E. RUSSELL, 656 N. Rosemore. HE. 0583, L.A.

5 ACRE CITRUS GROVE—$3500 TO HANDLE

This grove is located in the heart of Yorba Linda. 4 acres of oranges and 4 acres of lemons. Full bearing and splendid crop. Only $17,500.
JACOB STERN & SONS, INC.
TR. 4041. 603 Haas Bldg. TR. 4042.

YOUNG avocado and orange orchard of highest grade. $15,000. Fine opportunity to place your son where he should make good and three years from now get the credit of being considered an exceptional orchardist. Henry S. Gane, box 71, Vista, Calif.

WHITTIER FOOTHILLS, bearing avocado and scenic home sites. 6.019-acre property at $2500 per acre. Few fine old oaks. Land alone worth the money. Pressure quality water. Electricity. Terms if desired. EDWIN G. HART, INC., 724 Van Nuys Bldg., Los Angeles. Phone TRinity 4521.

10 acres young Valencia grove, Orange county. Wonderful property at exceptional price. ¼ cash. No trades. Sterling Hebbard and Wm. A. Irwin. OX. 3394.

Orange-Avocado Land

$800 acre, up. Any size tract, planted and unplanted, pressure water. Original owner to you. 308 W. 2nd St., Santa Ana.

IF YOU WANT best buys in groves, poultry ranches or irrigated lands for dependable information and service see C. F. SHAW, JR., Realtor, Opp. tower at Fontana, Calif.

FOR best buys and dependable information regarding orange groves in Anaheim district, write or phone to J. C. Kratz, Anaheim, Calif. Phone 1381-R.

BIG money in orange and lemon groves. We have many bargains. 5-100 acres. Tell us your needs. Gandolfo & Gustad, 512 4th st., San Bernardino.

AVOCADOS, 5 acres fine 4-year trees. East Whittier. Need $6000 cash. Urgent. Write P.O. box 536, Whittier.

A STEAL, 20 acres Washington navels. Plenty of water. WH. 9887.

For Exchange

3 SEPARATE 10-acre orange groves, good location, thrifty trees, navel and Valencias. $75,000. Trade single or together, clear, for clear income or business lot. B or C zone lot. 6022 W. PICO. WH. 6616.

OIL pays $1800 and down, $3000 open. $15,000 for oil rights. $15,000 more for 8 acres Valencias, Orange county. Total price $30,000. Take some trade. Box 205, PASADENA.

ORANGE grove, 20 acres, Tulare county. Well improved. Trade all for income, or ½ interest to partner, part cash and trade. OL. 9093.

10 ACRES Valencias. Modern improvements, $25,000. Trade for L.A. or vicinity. R. T. Wheeler, 200 W. Grand Ave., Escondido, Calif.

ACREAGE, SUBDIVISION—Miscellaneous

120 ACRES joining Oxnard, Ventura county. On main highway. Ideal citrus and garden land. Will sell all or part. Sacrifice. Make offer. Call Mon. or Tue. 3212 Wilshire. DR. 0292.

WANTED—Real Estate

For Cash, Not Classified

EASTERN capitalist is in the market for vacant or income in the following locations: Wilshire Boulevard, Beverly Boulevard or good downtown property. Must be rock-bottom price or no attention paid. State lowest cash price. If you own such properties, please submit location and all particulars. Mr. Joseph. Address O. box 442, Times Branch.

CASH FOR BARGAINS

GIVE FULL DETAILS BY LETTER
WM. H. HARWOOD CO.
510 W. 6th St.

Cash Paid For Bargains

Write only, full details. F. M. Phelps & Co., 1240 Pacific Mutual Bldg.

PROPERTY Sold for Cash

No trades. Owners call in person. 3024 W. Washington. W car.

WANT clear property in exchange for government paid quarterly income. Box 9105, Times, Long Beach.

I'LL PAY CASH for foreclosed or about to be foreclosed property. Address N. box 400, Times Branch.

CASH paid for foreclosures or real bargains. Phone WH. 2586.

Miscellaneous

WANT CLEAR bungalow or lot for equity in 4-family flat on New Hampshire near Washington.

Want clear lot for equity in 7-room frame house on 30th street near Arlington.

MEDINNIS, REALTOR

4225 W. Washington. EM. 7496.

WILL buy equity of $10,000 to $40,000 in good apartment building or business property and assume. Owners only, send full details and price by mail. James A. Hool, 340 ROOSEVELT BLDG.

THE FRANK MELINE CO. can sell your property quickly by our proven auction method. Let us explain, no obligation. See ALBI, 3rd floor, 708 SOUTH HILL STREET.

Real Estate—Houses

CASH—NO TRADES
REDILION, 850 S. Spring. TR. 6883.

OUR BUYERS WANT PROPERTY that is priced right—generally they pay CASH at Public Auction. O'Connor, FI. 2134. 641 S. Western ave.

IF you want to buy, sell, exchange your property: city, country, eastern, any size. See Alfred Thomas Co., realtors, 707 S. Bonnie Brae.

WANT well-equipped chicken ranch, San Gabriel way, for cash and bungalow. Rowe, 318 W. 9th. TU. 7333.

IF YOU WANT CASH FOR YOUR PROPERTY, CALL H. N. WOOD. 705 W. 45TH ST. AX. 9716.

BUSINESS lot, $2500. Must sacrifice. Due $815. 1649½ Shatto. DR. 4880.

Houses

WILL give secured paper on real estate for a large suburban or city home, furnished or unfurnished, or for the equity in a home over one encumbrance. Address N. box 316, Times Branch.

WANT CLEAR home or double to $10,000. Have 8 clear lots to trade. Might consider place with one mortgage. Owners only, write full details. P.O. box 733, West Hollywood.

WANT bungalow or 2-story home, west side Los Angeles, worth $12,000. Give fine business lot with bungalow on rear, located center Glendale, even trade. OWNER. WH. 4114.

WANT HOME for 2½ acres, 5-room house, fruit, berries, garden soil, equipment 2000 chickens, near red car, 14 miles to Los Angeles. AN. 8131.

WANT home, n.w., to $4000 from owner. Have lot, trust deed and cash. Address N. box 436, Times Branch.

WANT home in Glendale, 5 to 7 rooms, must be bargain. VA. 7478.

WANTED—Real Estate

Houses —71-A

WANT home, L. A., for vacant corner, 2 houses, Pomona. Owner, TR. 0654.

Lots —71-B

WANTED—By responsible party, vacant lot corner preferred 100 to 200 feet frontage on Wilshire, Pico, Olympic, La Cienega or La Brea, on lease with option to buy. State location, rental, purchase price and terms offered. Address N. box 456, Times Branch.

WANT CLEAR lot, valued $3500 to $7000 for GILT-EDGE stock in a going local manufacturing company which will make you BIG MONEY. What will your lot make for you if you kept it? Address O. box 573, Times Branch.

ONE price, no extras. We build and FINANCE 100% on your lot. BEVERLY SECURITIES CO. 4069 BEVERLY BLVD. OL. 7803.

CASH for good lot for duplex or flat. Must be real bargain. Address N. box 386, Times Branch.

WANT CLEAR LOTS IN EXCHANGE FOR INCOME. OWNER. FAber 1136. 721 ROWAN BLDG.

HAVE $6000 cash, want B zone lot. Hollywood. Consider old house. Address O. box 549, Times Branch.

WANT lot, Beverly Hills or West Los Angeles, up to $3500. OX. 8737.

CLEAR residence lot. Have $5000 equity, fine 6-room house. TU. 5807.

WANTED, 75-ft. vacant on W. Pico for income property. Call VA. 5815.

LOT vicinity of W. Pico on which to move house. 215 E. 80TH ST.

BUY your residence lot, clear and well located. TH. 7491.

Acreage —71-C

WANT improved alfalfa near Tulare for 6-apartment-house, almost clear. DR. 0385. 1815 Lucretia ave.

Business Property —71-D

Choice Store Property

This office has many applications for well located store property showing good returns. Can give quick results. TATUM & TATUM, 3891 WILSHIRE BLVD. FI. 3850.

Want Store Property

Have clients with clear choice Los Angeles property and will assume for choice business corners showing good returns. Address N. box 33, Times Office.

WANT well-leased stores to about $45,000. Will assume and give $25,000 clear flat building on large apartment lot north of Hollywood Boulevard. P.O. box 383, Hollywood.

WILL BUY A FEW

RUNNYMEDE

Chicken Units bargains only. Call TAYLOR, Terrace 7154, Pasadena.

IMPROVED business property (stores,) Los Angeles, vicinity. Will pay cash to $3500, assume small encumbrance. Give location, description. Buyer, box 72, Times Branch, Pasadena.

HAVE income ranch, clear value $900,000, want downtown business property will assume. Submit particulars. Address N. box 392, Times Branch.

$50,000 CLEAR, Kern, $75,000 clear, Fresno. $100,000 clear, Fullerton. Will assume. Van Slyke, EL. 3513.

$100,000 CLEAR, 8 producing oil wells. Land in fee; pipe line; siding. Add cash. Box 252, Hollywood.

Income Property —71-E

WANT court, southwest, $2500 cash to pay down. Give particulars. Address J. box 273, Times Office.

6 TO 16-FLAT BUILDING or a 20-single apartment. 811 CALIFORNIA BUILDING.

INCOME property subject 1st mortgage. Offer clear. 4929 Sunset. OL. 2398.

WANT duplex. Have client with clear lot. Owners only. WH. 4800.

CLEAR San Bernardino lots. Want income, assume. Smith, HO. 8529.

Suburban Property —71-J

WANT RANCH or GROVE for house in Burbank, $5500, also houses in San Diego and Alhambra. Will assume. Owner, box 173, Alhambra.

Country, Ranch Property —71-M

WANT GOOD GROVE OR RANCH Southern California for $240,000 equity in first-class apartment building. $111,000 insurance loan 5½%. Woodard. 5710 Vermont. YO. 2767.

WANT clear ranch to $35,000. Have business income $350 month. VA. 8732.

REAL ESTATE—For Exchange

Miscellaneous —72

FINE concrete store building, San Joaquin Valley, right for department store. Want property or merchandise near Los Angeles or Long Beach. Will lease. Fine opportunity. H. P. Welborn, 775 Walnut Ave., Long Beach. Phone 336-361.

CLEAR business lot 97x50. Near a main intersection, for exchange. Want improved income and will assume reasonable mortgage. KEM AND ELKINS. 400 N. Camden Drive, Beverly Hills. OX. 1171.

$4530 YEAR INCOME

Drive-In Market $40,000, mortgage $12,500. Want single or double bungalow and cash for equity. LEWIS, 112 S. La Brea Avenue.

10-UNIT HOLLYWOOD COURT. Well furnished, 9 garages. On lot 80x190. Mortgage $32,000. Want good grove or home. See Connell, Branch Office Robert Marsh & Co., Inc., 148 S. La Brea ave. TRinity 1134.

Wilshire-Fairfax District

Brand new 7-room Spanish bungalow. Brand new 14-room duplex. Submit. Construction guaranteed. WH. 2312.

WANT TO MOVE WEST

Owner of beautiful new home at 13746 Beverly Boulevard, will exchange for closer-in city property. Childs. CR. 4194.

12-ROOM house, close in, valuable lot. Now operated as boarding house. Income $600 per month. Will sacrifice for $15,000. Consider some exchange. Crankshaw, 618 S. Figueroa. TU. 2733.

Lots of Clear Lots

For real honest equities in small houses or flats. M. C. Somers, 1114 Architects Bldg. VA. 0028. No bonus.

NEW modern 6-room Spanish stucco home, 3 bedrooms, big lot, double garage, in Toluca Lake district. Will trade. See owner at 10308 Woodbridge street.

Want To Trade, Down

We have several homes and some cash for equity in good west side income property. Childs. CR. 4194.

WHAT am I offered for my $50,000 equity in an elegantly furnished new 4-story brick apartment in the Wilshire-Western district? Owner. 911 W. Jefferson. WE. 5293.

TRADE your lot in as part payment on new Spanish 12-room duplex. Close in. Gorgeous view and all the latest features. Income nets better than 30% on investment. OL. 4709.

WE handle exchanges, also we have some wonderful buys for cash. SOUTHERN CALIFORNIA REALTY EXCHANGE. 329-330 Douglas Bldg. 257 S. Spring st. MU. 5697.

WANT Portland or other well located Oregon property. Have highly restricted property near Santa Ana. Might consider N. Western. Address KK. box 218, Times Office.

1909 W. AVE. 30. Lot, 45x158 to Isabel, 4-room unit, space 3 more. Mortgage $2000, bonds $670. What for equity? Owner, 414 E. Broadway, Glendale. Douglas 3063.

5-STORY brick apartment flat, facing Lafayette Park. Well financed. 10 years 5½%. Want several smaller properties, prefer beach or business. Real value. Call owner. FI. 0415.

I HAVE large 10-room double in Alhambra, ½ block Valley Boulevard, $5600, 6%. Trade for clear city or Valley. Owners call WH. 0767.

80 ACRES improved ranch near Delano; pumping plant, all in cultivation; small mortgage; for double, duplex or house. OR. 0124.

Hancock Park Duplex

Want clear home to $17,500 for equity. BRICKNER. WH. 1151.

CLEAR, 160 acres improved, plenty water. Price $30,000. Prefer income or business. Will assume. P.O. box 814, Santa Monica. Phone 28043.

DIAMONDS, platinum set, 6 beautiful pieces, value $7000, for improved city, suburban or country. Address M. box 204, Times Office.

CLEAR SITE in HOLMBY HILLS, value $35,000, exchange for business income and assume. MR. Winchell. OX. 6151.

WANT APARTMENT OR COURT. Have 80-acre ranch near Porterville, 20 acres in oranges, with house, well, pump. Will assume. GR. 7938.

Want Clear Eastern

For Wilshire-La Brea income. Ingram, 5774 W. 3rd St. WY. 3306.

EXCHANGES MY SPECIALTY

B. W. CROWE

STORY BLDG. VA. 1834.

HAVE good 5-room bungalow in Alhambra, will trade for Los Angeles bungalow, vacant or income. Halverson, 3052 W. Main, Alhambra 1247-M.

FLAT building, 20 rooms, income $2280, near Beverly Boulevard. Loan $15,000 at 8%. Want house or ? WY. 2196.

HIGH class 4 apartment near W. Adams, $10,000 equity for citrus grove and assume to $7000. Write fully. ERICKSON CO., 703½ W. 6th St.

IMPROVED business on Pico, 4 family flat on Hauser, and other desirable income to trade for clear vacant. JAMES MADISON, OR. 1220.

BROADWAY LOT, GLENDALE. West Broadway corner, price $14,000, equity $9500. Will take acreage, income or house. Owner, CR. 7656.

$400 MONTH income, Phoenix, Ariz. 5-unit new flat. Want Cal. Owner. Address M. box 49, Times Office.

$80,000 CLEAR lots for business income, assume. 1118 W. 9th. TU. 2560.

WANT Chicago, Des Plaines, Ill., for 4-room stucco. 1823 Sunset. DU. 3742.

REAL ESTATE—For Exchange

Miscellaneous —72

PROPERTY OWNERS TAKE NOTICE

THIS LIST WILL INTEREST YOU

Beautiful brick and concrete apartment-house with large garage on first floor, 36 singles and 12 doubles; average income $3300 month. Only one incumbrance and will consider good Los Angeles property in exchange.

Three-story brick apartment, close to shopping district and transportation to town, 12 singles, 12 doubles. Income $1400. One incumbrance. Submit Los Angeles.

10-unit court, 4 4 rooms and 6 3 rooms. Income $378. One mortgage, $15,000. Want small country home with fruit and chicken equipment for equity.

Large "C" zone corner, $80,000, clear, for business improved property in an active section.

This is only a small list of the many good ones. See HILDA M. COMMONS with

WRIGHT & BECKER

3900 Wilshire Blvd. Fitzroy 4111.

CLEAR FOR CLEAR

321 acres, 100 acres Bartlett pears, 65 acres apples, 60 acres barley, 17,500 beautiful trees. Should gross $60,000 and increase each year. 2 houses, barns, etc. Plenty water and equipment. Value $250,000. 3 hours from Los Angeles. Frostless belt. Call MR. WOOD.

DU. 7247, CR. 7634 or Douglas 3484.

SANTA MONICA AND WESTERN. Corner lot, 140 feet from Santa Monica and Western, three frontages; 126x105x126. Unrestricted; condemnation proceedings already completed create new Flemish Village shopping center; ripe for big improvements, near Owl Drug, Newberry's, Sears-Roebuck, etc. Will exchange $140,000 equity for good property and some cash. Owner, address L. box 403, Times Branch.

480 ACRES at $10 acre, Killarney Heights, edge Needles, Cal. $1600 down.

480 acres at $12.50 acre, 1 mile along new direct highway to Imperial Valley, $2600 down. 4½ acre dairy ranch, Hynes, Cal., $6500 first to assume. Will consider hotel or trade. 602 N. Sloan Avenue, Compton, Cal.

WANT INCOME

Offer country estate and splendid income, 100 acres in fruit, 7 rooms, furnished house, grounds beautifully landscaped. $135,000 clear. Want apartment or business property. Must be first-class. Will assume 1 mortgage. J. N. Mernin Co., 2412 W. 7th St. DU. 6320.

SALE OR EXCHANGE, 2 acres, modern building, in Los Angeles. Price $14,500. INCOME OR OREGON. Clear, improved.

Lot 35x125, 2 stores, 3-room rear, corner on SAN FERNANDO ROAD, Roscoe. FOUNDATION for 2 story. Price $10,000. Want home to $5000 in Los Angeles, clear.
11011 OLINDA AVE., ROSCOE, Cal.

NEED MONEY. Have four-story brick apartment-house, seventy thousand mortgage, furniture clear, worth hundred fifty thousand. Necessity compels me to trade for something I can borrow eighteen or twenty thousand on. Immediate action necessary. Address M. box 232, Times Office.

WANT CLEAR LOTS

Or clear homes. Have choice income property to offer in exchange. Here is your chance. These income properties especially selected and desirable. Owners only.
E. L. SPENCE
2690 N. Beachwood Dr. HO. 1344.

MUST SACRIFICE. Beautiful modern 19-unit court splendidly furnished, Melrose-La Brea district. Lot 100x130, income $12,000, one incumbrance of $22,000 at 7%. Take $10,000 cash and modern bungalow or vacant for equity. WH. 2569.

3 SMALL CHICKEN RANCHES TO TRADE. We want a good lot on Beverly Blvd. west of La Brea or on some other good business street. Will assume and add a little cash if necessary. TR. 4041. 603 HAAS BLDG. TR. 4042.

WANT ORANGE GROVE. For fine bungalow court, all furnished, large lot, good income, price $60,000. Will assume on grove. Standard Realty Co., 414 S. Brand Blvd., Glendale. Los Angeles phone CApitol 5129.

WHY not convert your non-revenue property to income now. I have all sizes at bargain prices, send in information on your property. I will make you an offer within 5 days. R. W. HARPER INVESTMENT CO., 258 Paramount Bldg., 536 So. Hill St. FA. 5497.

EXCHANGES

We want owners' listings of large apartments business and country properties.

W. M. GARLAND & CO.

W. M. Garland Bldg., Spring at 9th.

WANT Los Angeles bungalow or lot for 2 business lots, clear, in North Vancouver, B. C. Central location, same block as Postoffice building. Assessed value over $4000. Will assume. Address N. box 15, Times Office.

SELL or trade for Los Angeles. Beautiful 5-room Spanish stucco in Venice near Lincoln Blvd. Shrubs, trees, sunken gardens, etc. Address J. box 264, Times Office.

WEST HOLLYWOOD clear lot and clear acreage for apartment or court, furnished or unfurnished. Will assume. 524 Loew's State Bldg. VAndike 8145.

OWNER will sell or trade $10,000 equity, furnished stucco court, Long Beach. Rents for $270 per month. All rented. Bank loan $15,000. Address N. box 454, Times Branch.

SEVERAL CLEAR CHOICE properties to trade on improved business or downtown vacant.
422 N. VENDOME. DR. 3680.

$25,000 CASH $30,000. Clear property and $50,000 income property for land or city income. Will assume. Address L. box 438, Times Branch.

FOR exchange, Anaheim business property for Northern California highway property. See owners, 224 S. Lemon St., Anaheim, Calif.

HOLLYWOOD B zone, 50x140, 6-room bungalow, 2-story stucco in rear. Price $15,000, mortgage $7000. Want beach or city. OR. 7805.

EASTERN and Northern listings wanted. "I TRADE." R. T. Jones, 321 S. La Brea. WH. 2314.

20-Room flat, unit heat, Frigidaire, all rented. 1 mortgage, near Beverly-Fairfax. Want bungalow. OR. 1184.

10-ROOM double bungalow, income $115. Mortgage $6500. Must sell to close estate. Owner. WH. 9330.

EQUITY in store building, $3000 bank loan. Trade for clear lots or what? Snyder, 2975 Leeward. DR. 0277.

CLEAR lot and cash. Want home. Also want small income for house. WH. 4414.

LOS Angeles or vicinity for Oakland or San Francisco. Thomas, 707 S. BONNIE BRAE.

OFFER $10,000 to $50,000 clear property near Long Beach for income. Address N. box 314, Times Branch.

WANT San Bernardino or Ontario for Los Angeles houses. 312 S. Holt ave. L.A.

160 ACRES clear, Limah, Colorado, exchange for clear lot or double bungalow. $5600. Submit. PL. 5323.

$2500, CLEAR bungalow. Want furnished cabin, Big Bear, south side. Owner. 538½ N. Genesee. OR. 5417.

SALT Lake City lot wanted for $1500 equity in small Los Angeles home. 8843 Baring Cross St., L. A.

MONTANA LAND WANTED for 2 bungalows and lots. 3636 Empire Drive, Palms. Culver City 3520.

DAIRY FARM, completely equip. Want income. Assume $50,000. S. H. West & Co. GL. 5109.

OCEAN shore building site, 160 feet. $35,000, clear. Palos Verdes. Trade for industrial. Breeden. MO. 11185.

96-FOOT Pico business, all leased. $65,000. Good chance for somebody. Kennedy, EM. 2590, or AT. 5879.

10 ACRES, CLEAR, IN RIVERSIDE. Want 7-10-room home in or near Los Angeles. OWNER. JE. 2413.

5 CLEAR LOTS near Boston, Mass. 60x120 each, total $4000. Want diamond, automobile or what? RE. 9730.

2 ACRES ranch, 15 minutes to Hollywood. $7500 equity. Exchange for hardware or grocery. OR. 7100.

MAIN ST. vacant or Valley Blvd. corner. Deal for good income property. JACOBS, 2435 W. Main, Alhambra.

$10,000 EQUITY in bungalow, west side for clear value. Address N. box 306, Times Branch.

LOCAL 7% dividend paying stock, up to $12,000 for clear real estate. Address N. box 389, Times Branch.

EQUITY in country home on Baldwin avenue, exchange for clear lot or cash. Address M. box 44, Times Office.

TAKE Arrowhead cabin or Los Angeles for going 38-acre Yuma ranch. $400 cash needed. VE. 8107.

CHOICE vacant to trade for income, duplex, flat or what? OR. 9604.

WHITTIER Home, $9000 equity. Want property Los Angeles. WY. 2196.

80 ACRES cotton, leased. $3000 1st, near Tipton. Want income. WA. 2229.

8-ROOM double, Hollywood. Want residence lot or house. HE. 6479.

CLEAR vacant lots for improved. Any amount. 300 Chapman Bldg. TU. 1010.

EXCHANGE improved 40-acre ranch. Want court or apartment. GL. 9901.

CLEAR lot, Washington, for house. Also clear flat for house. VE. 1209.

REAL ESTATE—For Exchange

Miscellaneous —72

CLEAR PROPERTY

4 clear business lots, value	$28,200
4 clear residence lots, value	4,500
700-acre clear Arizona ranch	17,500
3 B-zone lots with old improvements paying expenses, each subject to bank mortgage. Equity value	44,500
Business property on car line with old frame improvement paying expenses. Subject to bank mortgage. Equity value	17,000

Will trade this group of clear and equities totaling ....$111,700 on good business building or good apartment building and assume 1 mortgage.

Co-operate with Brokers.

JIM HOOL

Roosevelt Bldg. VA. 2003.

ONE STEP AHEAD

We have just completed a new system, having known for years that there should be a way to get everyone's property listed with us before those who wish to trade for that property.

NOW WE HAVE IT!

Each piece of property listed with us from now on will be mailed out to at least fifty people wanting such property as you have. We have on hand at present about 10,000 setups or descriptions of property—many you would trade for. Better see us at once.

PHILLIPS & REAM

600 So. Western Ave. WA. 1171.

THEATRE ON VINE ST.

A STONE'S THROW TO HOLLYWOOD BOULEVARD. PANTAGES NEW THEATER. INCOME 6% ON $750,000 AND RENTED VERY LOW. MUST HAVE SOME CASH TOGETHER WITH OTHER GOOD PROPERTY IN EXCHANGE.
OXford 8014. 1735 ANGELO DR., BEVERLY HILLS.

$125,000

BEVERLY HILLS HOME, 12 MASTER ROOMS, GORGEOUSLY FURNISHED.
WILL DEAL IMMEDIATELY AND GIVE A BIG DEAL TO SOMEBODY. COME TO 1735 ANGELO DR., BEVERLY HILLS. OXford 8014.

Cattle Ranch $30 Per Acre

4500 acres in Tulare county, good soil, some citrus and alfalfa land. Plenty water from river, no waste land; take some trade, cash, balance long-time mortgage. 351 S. La Brea. WY. 2156. WH. 7814.

183 ACRES level sandy land, 22 miles S.E. of Hemet. Good for stock and poultry. 80 apple trees. Windmill, pump, tank, connected to 5-room house. Water for home and stock. Under lease. Mortgage $4700, equity $6000. What have you? 450 N. Lake st.

Business Lot Wanted

Have 13 lots almost clear, also clear home to exchange for business lot, Beverly Boulevard or La Brea preferred. Advise detail, mail. F. G. FISHER, 6305 Yucca st.

"PIERCE TRADES"

EXCHANGES EVERYWHERE, send description of what you have and tell me what you want. C. E. Pierce, 309 N. Canyon Dr. Beverly Hills. OX. 0808.

NEW 10-ROOM residence in Alta Canada Estates, ½ acre corner, surrounded by deodar and olive trees, thirty minutes from Los Angeles business center, for Los Angeles property. OR. 7509. WH. 1387.

WILL trade $3500 equity 7-room typical Spanish bungalow, 3 bedrooms, 2 baths, unit heat, 2-car garage; beautiful shrubbery, for good lot, clear or nearly clear.
527 N. Orlando St.

8-ROOM double, on valuable business lot, Cahuenga Blvd., adjacent to major intersection; incumbrance $5000; will take trade for my equity of $5000. Mr. Final. FO. 0688.

EXCHANGES EVERYWHERE

HARRY GROSSMAN

204 Haas Bldg. TUcker 2471.

18-ROOM HOUSE, large corner near U.S.C. Appraised $30,000, consider outside, clear. Davidson, 510 E. 4th st. TU. 6180.

$22,000 APARTMENT-House, 17 apartments. Furnished. 2 blocks of ocean, Redondo. Trade. $13,000 equity. 501 N. Camino Real, Redondo.

CLEAR 10-room home, W. Hollywood, for good improved business. Will assume. R. B. Crabtree. WH. 7206.

3 BRICK stores on Pico, $35,000, $12,000 bank loan. Want Los Angeles or beach. OR. 6619.

20 BIG BEAR VALLEY lots clear, $700 each, near lake. Assume on home, duplex, etc. WE. 5855.

CLEAR lot Santa Monica and cash for 7-room house, Slauson and Main section. OX. 0201. OX. 9117.

EXCLUSIVE Toluca Lake, 10 rooms, new, for small bungalow. North Hollywood 1283.

EXCHANGES, MU. 2522

ERNEST STEWART, 548 S. SPRING

SAN Fernando Valley, near Van Nuys, 2 acres or more, improved. Clear. Assume on Los Angeles. OR. 6806.

SAN Diego lots, nearly clear. Will trade and assume heavily here. Address M. box 212, Times Office.

OFFER $10,000 to $50,000 clear property near Long Beach for income. Address N. box 406, Times Branch.

PICO STREET lot 100x150, near Forum Theater. Want large residence clear for $50,000 equity. EM. 5063.

CASH, trade, 4-flat, clear, $15,000, on which can borrow $6500, and 2 good clear lots for income. EX. 7723.

WE TRADE ANYTHING. If you want action try a busy office. Stephens & Co., 481 N. Western. HE. 8207.

NEW APARTMENT, double and single bungalows. Make offer, trade for vacant. Builder. OX. 4405. NO. 7884.

WILL sell or trade the finest new 8-room home in Hancock Park. See it at 400 N. Citrus, 1 to 5. Owner.

WANT Detroit or Toledo, mortgages or contracts, for Los Angeles residences and income. Owner. WH. 7292.

AVOCADOS, 5½ acres, 3-year budded trees, $10,000. Lot, equity or what? Owner. MITCHELL. TR. 8971.

CARLSBAD ON THE OCEAN, 4.88 acres 2-year avocados, for income. Owner can't handle. Call WH. 6000.

CAR AND CLEAR LOT. Want house not far from Warner Brothers, will assume. HE. 8207.

5-ROOM stucco bungalow, Alameda (near Oakland) equity for Los Angeles. 142 W. 119TH ST.

MODERN 8-unit apartment, west, for larger apartment or grove. Owner. Address N. box 312, Times Branch.

EXCHANGE salesman, leads, co-operation. The busiest office in town. Globe Realty, 2222 W. Washington.

$19,000 CLEAR beach for $25,000 close in orange grove. Owners only. Submit to MR. WHITAKER. OX. 9811.

SAN Francisco or Oakland home, 6 rooms. Want Los Angeles. OL. 7153. ALLARDICE, 3314 MADERA AVE.

AMAZING 14-room duplex, Beverly district, brand new, upper leased. Submit trade or cash. OX. 2654.

6-ROOM stucco, wonderful location, in Glendale. Trade equity $2300 for clear lot, Los Angeles. WY. 2648.

20-ROOM, 4-flat, new and modern, income $230. Will exchange for home or good lots. OR. 8206.

HAVE good chicken ranch in Arcadia. Will trade for Los Angeles. Halverson, 3052 W. Main, Alhambra 1247-M.

ORANGES, Tulare county, first class, 20 acres, improved. Sell, trade or take partner. MUtual 1771.

WANT bungalow. One paper. Have 80 acres Arizona, clear. Carter, 159½ North Daly st. CA. 6042.

BUSINESS AND INCOME PROPERTIES FOR SALE AND EXCHANGE. J. T. CUTTER. Trinity 7233.

WANT MODERN HOME, WEST SIDE. HAVE BEVERLY BLVD. BUSINESS LOT. GR. 2148.

21 ACRES at United Airport. Want $40,000 home for equity. GL. 5507.

NEW West Hollywood duplex, 1 paper, for what clear? Smith. HO. 8529.

CHICKEN ranch, clear, $8000 for small home. Box 285, Norco, Cal.

EAST side business, leased, for west side flat. WAshington 8209.

DUPLEX for trade, west side, new. Take lot, house or submit. OR. 9604.

BEAUTIFUL Hollywood lot, clear. Want home, will assume. GL. 1982.

EQUITY LARGE SUBDIVISION CONSIDER INCOME. VA. 7478.

WE trade property from coast to coast. Dorgan Co., 8024 Santa Monica Blvd.

$62,750 NEAR Vine and Ritz-Carlton. $12,500. Need some cash. MO. 10721.

70 ACRES alfalfa and grapes, clear. No brokers. WH. 0700.

$900 Monthly, 20 apartments, furnished. $55,000. Trade equity. EM. 4869.

WESTWOOD business lot near Wilshire for exchange. OX. 1963.

$25,500 EQUITY 270 acres improved. Plenty water. OWNER. EX. 7725.

WANT modern 4-family flat for high-class duplex. OWNER. TU. 9878.

CLEAR Minneapolis lot for 6 or 7-room bungalow, north. WH. 3349.

$5000 B-zone corner lot, clear for $5000 bungalow clear. WH. 9139.

$10,000 GLENDALE corner lot clear for duplex. 1113 W. 9th. TU. 2560.

CLEAR business lot and cash. Want 7-room bungalow. HE. 6647.

WANT CLEAR HOME. HAVE $35,000 1ST ON A-1 VACANT. GL. 3507.

40-ACRE RANCH, Merced, $8000, for Los Angeles. 3815 Beverly. OL. 1191.

VERY rich ranch for income. TAFF, 418 S. Swall, Beverly Hills. OX. 6063.

47 ACRES in Tulare, $9500 clear. Want flat or home. OR. 7100.

6-ROOM beautiful duplex, Wilshire district, for what? OR. 2673.

REAL ESTATE—For Exchange

Houses —72-A

B Zone Lot, Furnished Home

I have a 50x150 lot with furnished home on Oxford, 1 block from Western. Rented for $70 per month. Way underpriced at $12,500. One encumbrance $5000. Will accept clear lot to $7500 as cash payment. FRED W. KLEIN. OReson 1241.

I HAVE 2 new 7-room bungalows, well located, strictly modern, $3500 mortgage on each. Will trade one or both for clear city or valley. Owners, call WH. 0767.

7-ROOM frame house, heart of Hollywood, will take good car as down payment. TH. 3320.

ARTISTIC 11-room Spanish home, ocean view, large lot. Want lots, bungalow income. WH. 3111. CR. 6775.

$4000 EQUITY 4-room house near Western, Melrose. Take $1000 or consider Southwest. Assume. YO. 4724.

WANT going ranch near Calexico for 2-story residence on B zone lot, value $15,000. 2193 Cambridge st.

EXCHANGE equity in 5-room house, double lot for clear acre close in. 928 El Paso Dr. GA. 0885.

6-ROOM stucco, $5500, near 56th street and Western. Mortgage $2500. Take city lot in trade. HO. 4998.

SAN Francisco or Oakland home, 6 rooms. Want Los Angeles. OL. 7153.

OUR HOME, 4309 PRICE STREET. EVENINGS. MO. 11750.

5-ROOM home for Whittier property or near. 1427 W. 65TH PLACE.

$5000 EQUITY. Fine 6-room house. Want Antelope Valley. TU. 5807.

EQUITY 8-room double. Trade for what? West or northwest. HO. 8283.

6-ROOM 2-story stucco home, near La Brea, Beverly. Owner. WH. 6675.

SEVERAL homes clear to 1st paper. Trade for lots. Owner. UN. 2055.

Lots —72-B

2 CLEAR lots, 100x120, $3000. Want small clear house or ? GA. 9591.

EL MONTE, $1250 to $1750. Submit. 267 SOUTH VERMONT. WA. 8209.

Business Property —72-C

DOWNTOWN CORNER

Leased to one tenant for 99 years at $6000 year net. Bank mortgage $40,000. Will trade $60,000 equity for local property on which $30,000 can be borrowed. Co-operate with brokers.

JIM HOOL

ROOSEVELT BLDG. VA. 2003.

CLEAR business building, well leased, best location in Santa Monica, income $11,000 year. Part trade, balance 6% mortgage. P. O. box 814, Santa Monica. Phone 28043.

REAL business lot, 75x130, in Tujunga, large equity, exchange for grocery, merchandise or what? P.O. box 1507, Station C, Los Angeles.

HOT spot on Beverly, large corner, take lots, acreage or improved to $30,000. CR. 7303. OX. 4776.

BEVERLY corner with 4-flat, close in. Take little cash. MO. 10721.

Income Property —72-D

BEST APARTMENT DEAL IN HANCOCK PARK. Large modern brick, splendidly furnished. One straight incumbrance of $80,000, furniture clear. Features are immense basement, Sanitas walls and mahogany woodwork throughout, extra large colored tile baths with separate stall showers, standard plumbing, cedar closets, steam, gas, heat, etc. Easterners will appreciate this construction. Submit clear trade for $85,000 equity, including furniture. Whitney 2569.

WILSHIRE 6 FLAT

Beautiful new super modern. Near intersection Wilshire and another good business street. 1 mortgage, good income. Trade for bungalow or lots.
MALCOLM MOREHART CO.
7653 Melrose. GR. 4090. OX. 4053.

GOOD modern furnished apartment building, Ambassador district. Trade $20,000 equity for city or country. Owner. Address N. box 32, Times Office.

CLOSING estate, 100 ft. frontage, 4 blocks east of Broadway. Income $300 month. $14,000 1st. Equity $12,500. Trade clear house or income. Brokers call WE. 5817.

NEW DUPLEX

Rent $100. Loan $5500. Equity $7000. Want lots or acreage on highway. Greenwood. WE. 7911.

7-ROOM house, brick and stucco store with stock and fixtures. Price $11,000. Mortgage $5500. Want cash and trade for equity. Crankshaw, 618 S. Figueroa. TU. 2733.

SPANISH DUPLEX. 14 rooms, unit heat, full tile kitchen, 2 baths. Carthay Circle district. 1 incumbrance. Will trade. 6022 W. Pico st. WH. 6616.

WILL TRADE. 14-room modern duplex, Carthay Circle. $8000 1st trust deed, 7%, 3 years. Price $17,000, for clear improved, or vacant. WA. 9475.

I HAVE 20-room, 4-flat, the best in city, fine location, good income, one mortgage. Want clear local. Owners only. Call WH. 0767.

EQUITIES in new 4-family and duplex incomes for vacant, suitable for high class apartment. Montgomery Lumber Co. Garman. EM. 4541.

20 MODERN apartment, elegantly furnished, income $875 month. Price $85,000. Accept part trade. Owner, 4857 W. Adams. EM. 5766.

$35,000 EQUITY 45-room brick hotel, 100% shower. Income $1000 month. Want Imperial land. PL. 5323.

WHAT can you offer in trade for $250,000 equity in money-making apartment house. McBride. OX. 0402.

$5000 EQUITY in 20-room, 4-family flat. Price $21,000, at 515 N. Norton. Phone Owner, WY. 3221.

MODERN APARTMENT, 40 ROOMS. Income $900 month. Want lots or home for $30,000 equity. WA. 4863.

$3000 YEAR income, elegant 30-room Wilshire flats. $27,500. Want clear city to $17,500. VA. 1772.

NEW 10-unit apartment, always full, income $240. Near Goodyear factory, for what? FA. 0453 evenings.

NEW 14-room duplex, 4 baths, 7% money. 1484 S. Beverly Dr. RO. 4363.

SACRIFICE good income property, all rented. What have you? OL. 9667.

DOUBLE bungalow, N.W., mortgage $4000. Want lot or what? OX. 1095.

Suburban Property —72-H

SELL or trade beautiful suburban home, almost acre ground, worth $11,500; take $8500. See it, make offer. 10557 Ilex st., Pacoima.

Country Property —72-K

FOR SALE or exchange, business property, Burbank and Los Angeles, also acreage San Fernando Valley and Glendale home for Middle Western property or farms. Will sell or trade all or any part of holdings. V. F. FARMER, owner, box 55, Mt. Pleasant, Iowa.

180 ACRES: 80 acres fine crop barley, Tulare district. Price $24,000, mortgage $6000 at 6%, 6 years to run. Want 8 or 10-room residence in Beverly Hills or an orange grove. J. D. Ryan, 830 Santee St. MA. 3892.

40 ACRES, well improved to alfalfa, fruit, hay. Good water conditions. Price $12,000, incumbrance $2000 or will trade small acreage in San Fernando Valley. R. K. Glasscock, Rt. 1, Box 16-A, Tulare, Calif.

320 ACRES north end Imperial Valley, 160 acres improved $12,500. Will assume $10,000 on L.A. vacant or improved. Address O. box 505, Times Branch.

WANT Coachella improved or unimproved for clear Anaheim Boulevard lot. Address N. box 352, Times Branch.

13-ACRE ranch, 15 minutes to Hollywood, $14,000; equity, cash, business lot, stores or home. OR. 7100.

280 ACRES Owens River watershed, can use small house, want some cash. 209 Mallard st. CA. 8661.

TO LOAN—Money

Real Estate Improvements —75

I WILL loan $2000 to $25,000, 6%. Home, vacant, income, business property. Wilshire, Hollywood, close in. Private money. HE. 2420.

STRAIGHT or monthly payments, refinance or for building. Low rates. ASHMUN INVESTMENT CO. 4435 Whittier Blvd. AN. 4646.

Vacant & 2nd Trust Deeds

PECK, BEVERLY HILLS. OX. 2902

8% Vacant Improved 7%

Murdock, Beverly Hills. OX. 1817

Private money, 6 and 7%, city, county and building loan. Lockhart & Son, 435 H.W. Hellman Bldg. VA. 6818.

STRAIGHT 3-year loans for vacant and improved up to $50,000. Mr. King, Beverly Hills. OX. 4415.

3-YEAR loans, improved or for building. FARNSWORTH BROS. 1017 Van Nuys Bldg. TUcker 1209.

6% AND 7% straight or monthly pay refinance or building loans, 2% or 3% total commission. AX. 2081.

PRIVATE 7% MONEY FOR BUILDING, IMPROVED OR VACANT. 24-HOUR SERVICE. WH. 0314.

$25,000 AT 7% ON IMPROVED CITY. WILL DIVIDE TO SUIT. CALL MY AGENT. WA. 4563.

BUILDING money, $2500 to $10,000, residence or improved, current rates. Evarts, 604 Van Nuys Bldg. VA. 9259.

6% TO 7%, city, ranch. S. R. Earnest & Co., 319 Detwiler Bldg. Hugh K. Walker, Jr. S. R. Earnest. TR. 9075.

25 TO 50 thousand to loan on income property. Wilshire district. C. H., address N. box 322, Times Branch.

PRIVATE party will appraise & make several loans at 7% at once. Phone YOrk 6675.

I will loan $92,500 on homes this month, 3 years straight or monthly. 628 Bank Italy Bldg. TU. 8038.

EAST AND WEST SIDE LOANS. Improved property only. TU. 8922.

PLENTY 6% and 7% money. No bonus or escrow fee. GL. 1591.

7% private money, west and southwest. 1146 W. Santa Barbara. UN. 2583.

PRIVATE money for local 1st and 2nd mortgage loans. North-west. HE. 3586.

TO LOAN—Money

Real Estate Improvements —75

6% INTEREST

FOR LOANS ON IMPROVED RESIDENTIAL AND BUSINESS PROPERTY IN LOS ANGELES AND VICINITY

5½%

FOR CONSERVATIVE LOANS ON CENTRAL BUSINESS PROPERTY.

THESE LOANS RUN FROM 3 TO 10 YEARS AND ARE SECURED BY A FIRST MORTGAGE.

NO APPRAISAL OR ESCROW CHARGE

WINTER INVESTMENT COMPANY

11TH FLOOR, I. N. VAN NUYS BLDG., TRinity 3071

CORRESPONDENT

NEW YORK LIFE INSURANCE CO.

Low Rate Loans

FOR BUILDING AND REFINANCING

We make 5½, 6 and 7% loans to responsible owners of homes, business, income, industrial and vacant properties. 3 to 15 years. Straight or amortized. Residences up to $40,000. Our service charge is but 1% on well secured, high-class loans. We will also buy or make 7% loans on good first paper.

C. W. Patterson Co., Ltd.

538 S. Western. DRexel 1113.

5½% LOANS 6%

For improved business and residential properties in Los Angeles, Long Beach, Pasadena, Beverly, Santa Monica, etc.

HAVELOCK C. BOYLE

Loans placed with
PENN MUTUAL LIFE INSURANCE CO.
215 W. 6th st. TUcker 1300

6% LOANS

3 Years Straight.

Free preliminary appraisals.

Guardian Mortgage

CORPORATION
858 ROOSEVELT BLDG. TR. 7447.

QUICK ACTION

6 AND 7% LOANS

STRAIGHT OR PAYMENT PLAN
RESIDENCE, BUSINESS AND VACANT PROPERTY
Also 2nd Loans.

Campbell Mortgage Co.

723 Title Insurance Bldg.
433 South Spring. TRinity ...

6% AND 7% MONEY

WE HAVE UNLIMITED AMOUNT FOR LOANS, $2000 TO $50,000. Largest group of private investors in Los Angeles can be reached through us. IMPROVED—VACANT—2NDS. Quick action; free appraisal.

Robert E. Brown Company

659 S. La Brea. OR. 9019.

CONSTRUCTION LOANS

3 YEARS STRAIGHT for Los Angeles and vicinity. Prompt appraisals and answers. Bring your plans and park free in ROOSEVELT BLDG. Garage, 7TH AND FLOWER. ROOM 610.

Ralph G. Wolff Co. TR. 8816

7% - NET

Loans on residence and small income property. Free preliminary appraisals. Prompt action.

Redfield, Van Evera & Co.

Financial Correspondents
UNION CENTRAL LIFE INSURANCE CO. 215 W. 6th st. FA. 2871.

Construction Loans

7% OUR OWN FUNDS 1%

We investigate at once without binding you and if security is satisfactory close loan in 24 hours. Courteous attention to applicants. Paid-up capital and surplus $2,000,000.
AMERICAN MORTGAGE CO.
Frank N. Fish, President.
1040 S. Hill St. WE. 9131.

BEFORE

Borrowing money to build a home or to pay off your present mortgage INVESTIGATE the Insurance Plan Loan which costs

LESS THAN 7%

831 WEST SIXTH STREET
Los Angeles. FAber 2121.

$150,000

MUST LOAN THIS MONTH
6% and 7%

Any Amount-Quick Action

KELLS & GRANT

Wilshire at Western. DU. 2000.

PRIVATE MONEY

6% AND 7%
On improved real estate.
Prompt & courteous service.

JOHN E. WHEELER

1104 I. N. Van Nuys Bldg.
7th & Spring sts. VAndike 4086.

OUR OWN FUNDS
6½% INTEREST
NO COMMISSION
Improved property only.
Also unlimited funds for refinancing and construction loans.
MELINE BOND & MORTGAGE CO.
708 S. Hill St. Trinity 6481.

6% SECONDS 6%

FOR CONSTRUCTION. WHY HESITATE? Money is cheap! Materials are cheaper! Use your own builder.

Zeigler Investment Corp.

13th floor, Pershing Square Bldg. TUcker 1920.

5½, 6 AND 7% LOANS

3, 5 AND 10 YEARS
According to class of property.
Make application direct to this office and secure prompt results.

E. L. McCORMACK & CO.

1121 Van Nuys Building. VA. 9209.

6%—7%

1st and 2nd mortgage loans.
Lot pay-off.
See Adler. Trinity 3613.
H. Lew Zuckerman Co., 418 W. 6th.
143 N. La Brea. WY. 1191.

$5,000 To $20,000

PRIVATE MONEY
On Residence—Income and West Side Vacant. No Brokers.
716 Union Bank Bldg. TR. 4405.

BUILDING LOANS

At current rates, our own funds. We also have private funds for refinance from $2500 up.
ASSOCIATED MTG. CO. OF L. A.
504 Bank of Italy Bldg. TR. 5564.

REAL ESTATE LOANS

6% AND 7%

JOHN M. C. MARBLE CO.

Established 1900.
609 S. Grand ave. TR. 2776.

PRIVATE FUNDS

Quick action. Minimum cost. 30 years of personal service.
GLEASNER-FRAIZER & DUNN
VA. 5101. 1108 Citizens National Bank

7% NO COMMISSION

NO APPRAISAL OR ESCROW CHARGE. 7% BUILDING LOANS.
WOOD-BRUNNER-FIELD, INC.
1018 S. La Brea. OR. 1121.

65% Refinance Loans

Also construction loans. Courtesy to brokers. See us FIRST. T. E. NEWPORT CO. 306 Central Bldg. TR. 3281.

First Loans 6-6½ & 7%

2ND TRUST DEEDS, 8%. NO BONUS. Residential and income—West side.
FISCHER MORTGAGE CO.
215 W. 6th. TUcker 8839.

WE have money for financing MINIATURE GOLF COURSES. We supervise construction and operate course for the opening period.
MINIATURE GOLF FINANCE ASSN.

BUNGALOW BUILDING LOANS. Also 12% TRUST DEED MONEY.

WM. McBURNEY, JR.

516 Pershing Square Bldg. VA. 2001.

SHORT AND LONG TERM LOANS AT 6% on improved and building operations.
MORTGAGE GUARANTEE CO.
626 S. SPRING ST.

FOR INFORMATION ABOUT HOW TO GET A LOAN SEE WM. H. HARWOOD CO. 510 W. 6th, Room 321. MU. 3877.

$21,000 to loan, will divide. 7003 S. WESTERN AVE. PLeasant 6246.

6%-7% $600,000. Improved real estate. YOrk 3455. Evenings, UN. 1443.

$2000 TO $20,000 private money, 7%, on first mortgage. AX. 2381.

MY own funds to loan, prefer southwest residential. VE. 7281.

$50,000 PRIVATE money, all kinds of real estate loans. Naun. OX. 6611.

RANCH loans, anywhere, to refinance or buy. Goodell, 548 S. Spring.

TO LOAN—
Money
Real Estate Improvements —75

5½%—MONEY—6%
LIFE INSURANCE FUNDS
Liberal Prepayment Privileges
A loan under $50,000 may be paid at any interest date without bonus.

Monthly Payment Plan
The ideal loan for the home owner is our monthly pay loan. Remember, you pay only 6% on the balance each month, adjusted every month. No jokers in this loan. Phone for a free inspection of your property.
THOMAS MORTGAGE CO.
TR. 3946. 810 S. Spring st. Top floor
Financial Correspondent
Prudential Insurance Company.

6% Insurance Funds 7%
For Real Estate Loans
Beverly Hills Securities Corp.
444 No. Beverly Dr. OXford 7093.

$50,000 AT 7% PRIVATE MONEY ON GOOD INCOME PROPERTY. ALSO $10,000. OX. 6400.
6%—PLENTY OF MONEY—6%
5% BUILDING, REFINANCING, 6% 163 S. LA BREA. WY. 3187.
PRIVATE money for good 1st or 2nd loans. 1034 Central Bldg. VA. 8682.
$10,000 PRIVATE money ready, vacant, improved, quick action. EX. 9371
PRIVATE MONEY ANY AMOUNT. AX. 9714.
6 AND 7% loans for refinancing or building; 8% vacant. EM. 4474.
PRIVATE money on vacant or improved property. LEMING. WH. 2586

Loans on Furniture —75-A
FURNITURE AND AUTO LOANS. MONEY AT ONCE. CONFIDENTIAL. DODGE FINANCE CO., BROKERS 901 N. VINE ST. HO. 7916.

Diamonds, Jewelry —75-B
10 MILLION
DOLLARS TO LOAN
Diamonds and Jewelry
Lowest rate of interest. No loan too small. No loan too large. Pledges held 13 months. Private loan booths.
PROVIDENT
Loan Association.
846 S. BROADWAY.
NEW ORPHEUM BLDG.
ENTIRE 3RD FLOOR.

FOR 60 YEARS
A Financial Institution
FOR DIAMONDS & JEWELRY LOANS
SPECIAL LADIES' DEPARTMENT
A. B. Cohn & Bro.
305 Warner's Downtown Theater Bldg., 7th & Hill

DIAMONDS, JEWELRY and other personal property. Courteous, private, confidential. References leading banks and jewelers. Lowest rates. Established 1903. LADIES' DEPT. MARKWELL & CO. 707 SO. HILL. SUITE 505. TUcker 9291.

Automobile Loans —75-C
AUTO LOANS
AND REFINANCING
CUT RATES
Out-of-State Cars Refinanced. "Your present insurance accepted."
Hillman Auto Loan
807 S. FLOWER. MU. 6158.
HOLLYWOOD BRANCH
1250 N. VINE. HE. 1863.
Open evenings and Sundays at 807 S. Flower.

AUTO LOANS
No Insurance Required
WE MAKE OUR OWN COLLECTIONS AND DO NOT TRANSFER YOUR CONTRACT.
L. L. MIDDLECOFF
Loaning capital of
J. L. BLODGETT
1811 S. FIGUEROA
WE. 7381. EASY PARKING.

AUTO LOANS
AT LOWEST RATES
DONALDSON
200 West Pico St., Corner Hill St.

Miscellaneous, Salary, Etc.—75-D
LOANS
NEW METHODS
We are able to obtain loans FROM $10 TO $50 for men or women steadily employed. WE GIVE YOU CASH. Our service is quick and confidential. We require no security or indorsers.
Columbia Loan Brokers (LTD.)
617 Foreman Bldg., 7th and Hill sts.
$100 TO $2000—Will loan on easy repayment plan to people of character. 706 S. Detroit. Mr. Cordner. OR. 1261.
QUICK LOANS TO WAGE EARNERS. CITIZENS GUARANTEE CORP. 845 S. OLIVE ST. TUcker 9670.

MONEY WANTED—
Real Estate, Collaterals —76
$37,500 AT 7% on 100-ft. business corner, Gardena. Improved with 1 and 2-story brick buildings, value $65,000. Owner. 211 N. Lafayette Park Pl. Los Angeles. FI. 4749.
COUNTY EMPLOYEE
Wants $1000 on 88 acres near Los Angeles County Park. Straight or amortized. Address M, box 70, Times Office.
$3500, PAY 8% and bonus on my new 7-room stucco and double garage, high ground, 84th street and Western. Large lot. Value $8500. Owner, 1737 W. FLORENCE. YO. 9126.
WANT $1800 on 1603 Jennings, near Huntington Dr. 4-room hollow tile, double front lot. Owner, Douglas 3063 or Kenwood 516-J.
WANT $7000, 7%. Gorgeous 2-story mansion, unit heat, electric refrigeration. Near Wilshire and Fairfax. POSNER. OR. 1241.
$5000. NEAR BEVERLY HILLS. Fine new $10,000 7-room residence. 2 baths, furnace, Frigidaire, mahogany trim. No agents. DU. 4616.
WANT $3500 on clear corner, 3 lots, 160x165, 2 houses, best section Monterey Park. Appraised $8500. J. R. BANKS. 3514 Wilshire. OR. 1802.
WANTED—$11,000 AT 8% INTEREST. Major business corner, 150x200 on Washington Boulevard. Value $50,000. TRinity 9933.
$4000, PAY 8% and bonus. Security 7-room bungalow and double garage, paved street, lot 50x120, close to car 7140 S. WESTERN. YO. 9126.
WELL established manufacturing business, requires short time financing, all deals quick turnovers. Brownings. 847 S. La Brea.
$5000 8%, 2 OR 3 years, 100 foot business corner near Rampart, vacant, 3% bonus. Value $20,000. Owner. WH. 2130.
WILL pay 8% and 4% for $2000 seconds for 1 year or close in Santa Monica income, bank holds first. HE. 1121.
WANT $4000. Will pay 8% interest and bonus. Security 7-room stucco bungalow and double garage. See Gifford, 5464 5th ave. VErmont 8362
WANT $20,000 on apartment-house in escrow at $45,000. 742 S. Spaulding. WY. 5964. Conley.
$1000 2nd trust deed, back of $5250, by Mortgage Guarantee. Nice home on Van Ness ave. Pay 12%. OX. 6501
WANTED—PRIVATE MONEY
80% Loans. No Brokers. 716 Union Bank Bldg. TR. 4505.
WANTED, $5000 first mortgage at 7% straight loan for 3 years, from private party. Box 11, Pala, Cal.
$1000 FIRST trust deed, 8%, discount 5%. Good house, lot 42x110. 4435 WHITTIER BLVD. AN. 4646.
WANT building loan on clear residence lots, adjoining Long Beach Boulevard. 8662 W. PICO. OX. 0618.
$500 ON 1st trust deed on Lake Arrowhead cabin. Covered by fire insurance. Liberal bonus. RO. 4787.
WANT $5000 for 1 year on business property. Well located. Phone owner Santa Monica 21105.
$1000, 3 YEARS, 8%, first mortgage, business lot 40x132 on Whittier Boulevard, 8% bonus. MU. 0454.
WANT $15,000 on large Holmby Hills vacant estate site. $42,500 value. Call MR. EGER. OX. 7181.
$6000, 12%, 1 YEAR, safe 2nd trust deed, commission, behind 6%. $13,000. GR. 8913.
WANTED—$30,000 at 7% and 2% commission. Property value $145,000. See OWNER. 1115 S. Olive. WE. 1797
HAVE good well-secured loans to sell. $2000 to $7000. 919 NATIONAL CITY BANK BLDG. TR. 9624.
$1300 2ND loan, 3 years or longer on Atlantic Boulevard property, value $15,000. Write 6927 Atlantic. LA. 7110
$2000 1st trust deed, stucco bungalow, southwest. 8% and bonus. Phone RO. 3626.
$800 TORRANCE business lot, value $2000. 1125 Central Bldg. TR. 0808.
$2200 ON B zone corner, $1600. B zone lot near Beverly. OX. 2684.
WANT $3500 on 1st trust deed at 8%. No brokers. OX. 4861.
$10,000, 7%. NEW 20-room flat near Adams. EM. 4567. Evening, EM. 6091
$7500, 7% on N. Crescent Drive, Beverly Hills. No brokers. OX. 8501.
2 BUILDING loans $2250, 7% discount. 7219 S. San Pedro. YO. 7493
$1200 VERMONT business lot near 6587 S. Vermont. Canto. YO. 2882.

MONEY WANTED—
Real Estate, Collaterals —76
$6500, 8%, 1ST TRUST DEED
New 12-room, tile bath duplex, near La Brea. Large lot. All modern. Value $14,500.
KLINE MORTGAGE CO.
128 S. La Brea. WH. 1174.
$40,000, PAY 7% and bonus for 1st trust deed loan on my 3-story apartment-house, Hollywood, good location, electric refrigeration, new, just completed, nicely furnished, occupied. Income $2200 month. Value $135,000. Owner. YOrk 9126.
WE own and offer for sale first lien and trust deeds, amounts $2500 to $15,000. Will furnish on request addresses and full description. STANDARD MORTGAGE SECURITIES CORP., 9544 Santa Monica. OX. 1194
We wish to expand in the Mortgage Business. Need Additional Capital. Bradstreet and business references. No Stock for Sale. Address L, box 452, Times Branch.
MONEY WANTED
$1000 to $25,000 can be placed by Discount Corporation showing earnings over 30% per annum on investment in short-term financing. 904 FINANCIAL CENTER BLDG.
$50,000 2nd Trust Deed
1st mortgage $175,000 at 6%. Will include furniture, cost $80,000. Liberal amortization. Address MM, box 182, Times Office.
$15,000 FIRST Trust Deed, 3 Years, 7%, on modern 2-story 8-family flat, just completed, Frigidaire. Fine construction. Corner S. Ridgley Drive 1 block from Pico. Responsible owner. FAber 2674.
10% NET. Your investment is secured by indorsement of established corporation. Ample collateral also furnished. 10 years' experience behind our plan. Address N, box 4, Times Branch.
WANT $2500
SECOND TRUST DEED
Look at property, do not disturb tenants. 149 N. Hamilton Dr., Beverly Hills. Owner. TR. 6865.
$10,000, 7%, 2% BONUS, secured on 20-room 4-family apartment in Beverly Hills, value $22,000. This is gilt edge security. John A. Vaughan Corp. Mr. Wolfe. OX. 6168.
WANT $2500 loan straight or monthly on lot 155x150, modern 7 rooms and garage. 11011 OLINDA AVE., ROSCOE, CALIF.
WANT $15,000 on leased boulevard business property. Owner. OL. 9512.
WANT $3000 NEW 7 ROOMS, LOT 50x135. NO BROKERS. TH. 7036.
$2500 FIRST, 8-room stucco, northeast section. Rosin, MA. 2484.

MORTGAGES, TRUST DEEDS
Stocks, Bonds, Etc. —77
STOCKS AND BONDS WANTED
In exchange for fine income property in Long Beach having an income of $330 per month. With the completion of the Ford plant, Proctor and Gamble and many other large industries, Long Beach has fine prospects for great prosperity. Will give you par or what you paid for your securities in exchange for this property. Address box 9112, Times Office, Long Beach.
SECOND LIENS
Ready Cash and No Brokerage on Trust Deeds.
CALIFORNIA RESERVE CO.
"The Trust Deed Clearing House."
408 S. Spring st. Phone VA. 3101.
REAL investment trust deed, $2856 Pays $30 monthly. Subject to a 1st $9000. Property value $18,000. 1 monthly payments made. I will discount $600. Good moral risk. Gifford, 5464 5th ave. VErmont 8363
PRIVATE INVESTORS PLEASE NOTE. SEASONED TRUST DEEDS, $1000 TO $5000, GUARANTEED AND COLLECTED BY BONDED CORPORATION. HIGH INCOME RETURNS. PRESWIN INVESTMENT CO., 2723 S. HILL. WE. 3783.
$1350
Buys unpaid balance 8% trust deed of $1950. Secured by extra large 7-room stucco home, 2 baths, paved street. 1757 W. Florence ave. YO. 9127
30% DISCOUNT for quick cash. Seasoned trust deed, $1785. Payments $40 month including 8%. Sell for $890 cash. Security 7-room stucco on 45-ft. lot. 1757 W. Florence. York 9128.
WANTED
FIRST AND SECOND LIEN TRUST DEEDS. WESTWOOD MORTGAGE & INVESTMENT CO., 417 S. HILL ST. MUtual 4221.
SEASONED trust deed, $1688, 8%. A-1 moral risk. High ground, good. Owner will discount 1-3 for cash. New 7-room home, close to school. 1757 W. Florence. YO. 9127.
WE OWN AND OFFER FOR SALE 1ST MORTGAGE TRUST DEEDS.
LA BONTE & RANSOM
132 N. LARCHMONT. GL. 2161
2ND trust deed on Catalina Island property, $800, discount 20%, interest 8%. Address M, box 320, Times Branch.
$2471 BALANCE, 8% 2nd trust deed secured by 7-room Spanish stucco. Extra large discount. Builder. 4307 ANGELES MESA DRIVE.
$3330, Second trust deed on $30,000 Hancock Park home, pays $200 per month; A-1 security. Discount $600. John R. King. EM. 3762.
TWO second trust deeds for sale on new single residence property. Liberal discount. Call 310 STORY BLDG. VA. 3409.
THREE $4000 well seasoned 8% first trust deeds, secured by new 7-room, 2 tile bath homes, for investors desiring absolute safety. VA. 4419.
FIRST MORTGAGE $13,000, 7%, on $30,000 apartment-house. Will DISCOUNT $100. WH. 1310.
WE buy Mortgages and Trust Deeds with our own money. 401 BROADWAY ARCADE BUILDING.
IMMEDIATE cash for trust deeds, contracts, mortgages. ROOM 853, 1031 S. BROADWAY.
2ND TRUST DEEDS BOUGHT BY PRIVATE PARTY. Phone EX. 4296.
WANTED—TRUST DEEDS
Stewart. 6125 S. Hoover. TH. 4404.
TRUST deed, $1700, 8%, new 7-room stucco, 20% discount. Owner LA. 2910
WE BUY SEASONED SECOND TRUST DEEDS. GR. 4168.
FOR SALE, good 7 and 8% 1st trust deeds. New properties only. GR. 4168
WE buy mortgages and trust deeds. 351 SO. LA BREA. WY. 2156.
7% PRIVATE money, 2nd Trust Deeds bought. VE. 9566, Evenings AX. 7321.
WANTED—Small trust deeds, own funds. Quick action. VErmont 7281.
WE BUY 1st trust deeds, mortgages. Podol, 6253 Hollywood Blvd. HE. 1195

MINES AND MINING—
Miscellaneous —80
MINING ASSOCIATE
$5000 buys tenth interest, debt-free company owning fully equipped gold and silver property, proved worth in well-known district of Nevada. $80,000 worth of ore in sight. Every promise of bonanza richness at greater depth. Experienced management. Railway station close to property. Purchaser can be treasurer of company. Principals only. Phone Spructon. DRexel 7903.
COMPLETE 75-ton flotation and concentration mill and complete mining equipment including 10,000 feet 3-inch pipe at Patagonia, Arizona. MINE AND MILL MACHINERY CO., 424 E. 3rd st. MU. 3802.
A-1 LODE; mining venture. An interest for financial aid over period of development. Now progressing. A-1 opportunity. Box 684, Torrance, Cal.
JOHN HERMAN, 339 South Los Angeles street. Not satisfaction, but accuracy guaranteed.
CAPITAL negotiated for any sound enterprise. Mine, oil or industrial. 208 W. 8TH ST. Room 702.

APARTMENT—HOTEL—and Income Leases
Hotels—Rooming Houses —81
DOWNTOWN hotel, 20 newly decorated sleeping rooms with lavatories, hot and cold water, steam heat. Excellent location, good opportunity. Call Mr. Livingstone, TR. 0071.
70-ROOM hotel, cost $10,000 to furnish 1 year ago. Brick building. Good shape. Close downtown. 6-year lease, $3000 handles, balance easy. Mr. Puckett, 917 W. 6th. MU. 4234.
A SNAP of a rooming and boarding house, must be seen to be appreciated, always filled, close to 15 big factories. 1350 S. Fremont and Valley, Alhambra. Phone 5178-J.
WILL sacrifice 80-room hotel, lease and furniture for quick action. Best location. See Mr. Felt, 735 S. Hope. TR. 1675.
APARTMENT or lease and furniture wanted for substantial equity in Hollywood double. Call owner, GR. 9913, evenings.
12-ROOM boarding house, good for man and wife. Nets $200 month, terms. Account of health. 2703 Halldale.
FURNITURE and lease, beautiful San Diego apartment, finest in city; net profits $11,000 per annum. $18,000 cash, small balance. TR. 2501.
HOTEL, 38 rooms, private baths, good lease, nicely furnished, near 8th and Figueroa. $750, balance $35 monthly. VA. 9964.
27-ROOM apartment, $1200. Private baths. Nicely furnished. West Side. SUN BROKERAGE, 814 San Fernando Bldg.
27 ROOMS. Rent $150. West. Price $1250. 40 rooms. West side. $2300. Terms. Trades. 618 W. 8th. MA. 5876
16 ROOMS, 4 garages, parking will net $150, just furnished. All new. See this. 1036 S. UNION AVE.
17 ROOMS, $650 required. Westlake, nicely furnished, 3 garages, 3 baths. Lease. Duke, 1016 W. 7th. TR. 5817.
BIG snap for a resale. 23 apartments, tile baths, overstuffed. Full house. Price $1600. Grizzell. 1130 W. 7th.
21 rooms, 60 beds, 317½ S. Main. Established 5 years. Will sell cheap to quick buyer. 6-year lease.
32 ROOMS west side, $1200 full price. Terms. 1016 W. 7th. TR. 5817.
5 ROOMS nice furniture, $200 flat for rent. 439 California St.

APARTMENT—HOTEL—and Income Leases
Hotels—Rooming Houses —81
60-40 LEASE
32 singles, 6 doubles. Fine location. Netting $500 a month to lessee. Total price $10,500. An exceptional buy.
CASON-HARDEBECK & CO.
MU. 0020. 512 Rowan Bldg. 5th-Spng.
COUNTRY HOTEL
60-40 LEASE
95 rooms, best of furnishings, beautiful lobby. Class A building. $12,000 cash down. See O'Dell. 355 ROOSEVELT BLDG. TR. 2911.
14 ROOMS, good furniture, overstuffed. Rent $65. Near business section, schools and Ralph's market. Clear, $75 month, and 3 room apartment. Consider late car on trade. Owner. 1235 S. Normandie. P car on Broadway.
BEAUTIFULLY furnished rooming or boarding house, 12 rooms, 2 baths, shower, garage for 9 cars. 1 block from Bullock's Wilshire. Small down payment and $50 month. Rent $125. 629 S. VIRGIL.
18-ROOM, apartments and housekeeping, rent $80. Near car, always full. Good home and income. Terms to suit.
PARTNER CONSIDERED
Write MR. BYLIN, 1540 S. Hoover.
SMALL Hollywood hotel. Lease and furniture, bargain. Good money maker. 1600 N. Hudson ave. GL. 6415.
10 ROOMS, $300 CASH
931½ W. 32ND ST.
ROOMING house, good income and nice home, $350. 1520 Wilshire.

Apartments—Bungalow Courts—82
FOR BARGAINS, any size, any price, easy terms or trade, see WITHROW, 318 W. 9th, Room 312. TU. 7333.
100-ROOM Westlake, Zerozone, overstuffed. Low rent, $10,000. (Trades.) 618 S. Figueroa. TU. 2733.
50 ROOMS, ONLY $700 DOWN And $30 per month. Price $2500. W. side. GODDARD, 821 W. 8TH ST
48 Rooms, $2500. Terms. West side. 20 apartments. Rent $6.50 room. F. W. SHULTZ, 321 W. 3rd. VA. 5313.

Exchanges, Wanted, etc. —83
$200 CASH and lot near West Pico. Want rooming house. VA. 9964.
FINE business income corner, want 50 to 60-room hotel. WE. 1046.
ROOMING house, Westlake district preferred. Priced right. GA. 3541.

BUSINESS INVESTMENTS—
All Kinds —84
POSITION OF
SECRETARY
TREASURER
In growing chain market corporation. Investment and references required. Only experienced need apply. For information write Box C, Times Office, San Pedro.
WANTED—Capital to establish a manufacturing business in Los Angeles that has unlimited possibilities. Have been in this business for years and am familiar with every angle. Nothing in this line here. If you are looking for an investment see me. References exchanged. Address M, box 91, Times Office.
REAL OPPORTUNITY
Local Corporation has opportunity for man or woman to do special work. Investment required with ample security. Good returns to right person. State details of your experience. President, Address MO, box 452, Times Branch.
PARTY with $10,000 cash to join sales syndicate controlling valuable exclusive national rights for repeat products of exceptional merit. Chain store marketing plans indicate large returns. Will stand most rigid investigation. Address O, box 493, Times Branch.
ENERGETIC business man wants associate to back him with $15,000. Have marvelous business and Southern California agency. Will pay back in two years and guarantee $5000 year income. Highest references. Address M, box 211, Times Office.
$2750 cash buys $3800 beneficial interest in good real estate trust. Here's an opportunity to double your money with absolute safety. Tract 95% sold out and under contract. For full particulars and reference address owner, J, box 248, Times Office.
NEED $10,000 for organization and sales expense. I own sixty thousand acres oil leases, New Mexico. Big production adjoining. Enormous profits with your investment fully protected by security. Address J, box 278, Times Office.
OUR INVESTORS ARE RECEIVING
Over 1% Per Month
With absolute safety. Is your money earning as much? Address M, box 16, Times Office.
INVESTMENT $1500.
Will sell outright a rare specialty that has wonderful field for practical purposes, no limit to sales. Address N, box 332, Times Branch.
$10,000 for expansion, light manufacturing, established over 6 years. Conservative management guaranteed. Address M, box 197, Times Office.
WANT person capable investing in lucrative enterprise, ample security. Address N, box 315, Times Branch
INVESTIGATE—A real investment. Unusual safety. High returns proof. Address J, box 220, Times Office.
$2500 invested legitimate business will pay 12% and share profits. Address M, box 136, Times Office.
$50 SETS you in next oil boom. Address N, box 319, Times Branch.

BUSINESS OPPORTUNITIES
Of Many Kinds
Miscellaneous —85
OUR NEED YOUR OPPORTUNITY
Our business has grown from nothing to a national proposition in 3½ years, and at present time doing better than $1,000,000 per year. Too rapid expansion necessitates the use of $50,000. We are well rated and business will stand most rigid investigation. Tremendous future possibilities. Over 50 now on payroll. Will consider executive position at good salary with investment. Agents or brokers do not answer this ad. Address M, box 201, Times Office.
GOOD opportunity for a socially well positioned woman of good standing, who has a wide circle of friends, and who would be willing to act as representative for Chicago and the Middle West of an exquisite line of custom-made garments for babies and children on a well-paying commission basis. References exchanged. Address N, box 313, Times Branch.
RELIABLE, ACTIVE MAN
with $1000 to join me in light manufacturing business; this will interest the most conservative investor. A big thing for some one. See Owner, 602 Subway Terminal Bldg.
$2000 PLUS business and executive ability, you officer and director of national organization; immediate salary and profits; must travel; give 5 years' experience. Confidential. Address N, box 353, Times Branch.
IF you have $1000, will work in Northern California mountains, can offer opportunity of lifetime with absolute security. Investigate. Address M, box 149, Times Office.
BY OWNER, a light manufacturing business that requires no special skill, established and growing. Cheap at $800. Address N, box 14, Times Office.
WANTED—A high-class promoter to promote and develop a proposition of merit and unlimited possibilities. Call or write 2538½ SAN FERNANDO RD. Phone CA. 7418.
NEED MONEY AND SERVICES of a capable business person to expand going greeting-card business. Unusual opportunity. Address MM, box 432, Times Branch.
AMUSEMENT ZONE LOT
Rent for any business. 50x140, facing bathing beach. Owner Sunday, 12:30 to 2. Parry, 9 Locust, Long Beach.
NET $250,000 ANNUAL
Want coast distributor. $25,000. May Company and leading dealers handle. Bank references. OL. 2106.
YOUNG or elderly man, light manufacturing, sales and factory, invest $300 to $500, fully secured; wonderful opportunity. No brokers. Address M, box 164, Times Office.
IF you have some money and would like to get into something good, established with a future, with or without services. Best references. Address O, box 568, Times Branch.
LADY WANTS PARTNER in business, plant too large to operate alone, must invest $15,000. Address MM, box 168, Times Office.
A WOMAN'S business downtown, Los Angeles, doing $15,000 year, sell $7500 cash. Investigation invited. Owner, P.O. box 340, Hollywood.
FINANCIALLY responsible man for associate in miniature golf idea with one who knows the game. Address O, box 581, Times Branch.
READY-TO-WEAR store, doing $50,000 cash business for quick sale $5000; Modesto. Address M, box 151, Times Office.
ELECTRIC popcorn machine, big profits, have good downtown and beach locations. $100 handles. P.O. box 124, Inglewood, Calif.
VENDING machine route, worth $1000. Sacrifice for cash or trade for clear lot or late car. Address M, box 88, Times Office.
OPPORTUNITY of a lifetime for live wire brake and wheel aligning expert. Phone AN. 4646 for appointment.
TOURIST office, all-year business. $500 gets half interest. Address N, box 310, Times Branch.
ADVERTISE in country papers; low rates; lists free. Keator, Hartford Bldg., Chicago.
USED car lot, completely equipped. Large stock. Prominent corner. Ready to go. $1500 cash. WE. 6930.
CAPITAL negotiated for any sound enterprise mine, oil or industrial. 208 W. 8TH ST. Room 702.
WANT partner with $5000. Honest and willing to work. P.O. 206, DUARTE.
FOR lease, equipped lunch stand. McNichol, 12 S. Fair Oaks, Pasadena.

BUSINESS OPPORTUNITIES
Of Many Kinds
Miscellaneous —85
MANUFACTURER OPENING CHAIN STORES WITH EXCEPTIONAL PROFIT POSSIBILITIES, REQUIRES CAPABLE STORE MANAGERS AND PART OWNERS. EXPERIENCE NOT NECESSARY BUT MUST HAVE HIGHEST CHARACTER CREDENTIALS. INVESTMENT DEPENDING ON SIZE OF STORE: $2500 TO $8000, FULLY PROTECTED. IF YOU HAVE ABILITY AND CAN MEET ABOVE REQUIREMENTS, WRITE FULL DETAILS, EXPERIENCE, ETC. ADDRESS M, BOX 169, TIMES OFFICE.
AN exceptional opportunity is available for a man with $3000 and the following essential qualifications: Must be Gentile, married, well educated, good appearance and personality, and able to sell and converse at ease with wealthy people and business executives. This is an equal partnership in a most congenial and lucrative business and will appeal to the highest type of man. Address MM, box 348, Times Branch.
EXCELLENT established art manufacturing business in Los Angeles and vicinity, showing good profits. Can be tripled in 3 months. No limit. May be made nation-wide in a short time. Pleasant work. Owner and originator must sell and leave city on account of sickness. Reasonable. This is a chance of a lifetime. No brokers. For appointment Address M, box 82, Times Office.
TO SECURE CAPITAL
We invite consultations. Companies organized, projects promoted, stock issues, financial campaigns conducted, community, industrial, philanthropic, business counselors.
NATIONAL CORPORATION SERVICE, INCORPORATED.
Security Title Insurance Bldg. 530 W. 6th st. TU. 6843.
EXECUTIVES FOR CHAIN STORES
Want general sales manager for Majestic Electric Refrigerator, also store managers, also credit and installment collection man for home office. Permanent, good salaries and advancement. $5000 to $10,000 investment required. Company established ten years. Write Postoffice box 25, Ambassador Station.
$3000 INVESTMENT will give man or woman educator permanent interest in and management of high-class girls' summer school in Southern California mountain: full equipment, beautiful trees, stream, hot and cold springs, outdoor plunge. Give phone number. Address N, box 390, Times Branch.
NOT A PROSPECT, nor a hope, but a going, profitable business of the type which will grow steadily. Net profit at present about $5000 per year. Invoice over $13,000. Sell for $15,000 cash. No trades. Reason—conflict of wholesale and retail interests. Address O, box 510, Times Branch.
IMPORTER has exclusive agency, unusual high-grade articles. Real opportunity for retail and wholesale. Want as partner woman with artistic ability with $10,000 cash. Chance of lifetime for large profits. Highest bank references given and expected. Address N, box 393, Times Branch.
THREE months' free rent for reliable tenant who will locate in our new store building ideally located for pool room on main business thoroughfare in thriving town San Diego county, 2500 population. No other competition. A real opportunity. Address M, box 239, Times Office.
PRACTICALLY non-competitive business that easily can be made to net $1000 per month. Clean, legitimate. Article covered by patent which goes with business, stock and patterns for $2500. Other business only reason for selling. Principals only. Address M, box 231, Times Office.
NEED CAPITAL
Let us solve your financial problems. Complete incorporation service. WYNNE'S FINANCE COMPANY 718 Pershing Square Bldg., Los Angeles. New York Office, Suite 710, 150 Broadway.
DO you want to own a business of your own?
Do you want to handle your own money?
Do you want to own a business that hard times cannot affect? 10% per month on your investment guaranteed. Address F, box 7725, Times, Glendale.
I HAVE a growing manufacturing business, which yields excellent returns. Business has grown to such an extent that I need a partner with $25,000 to take care of orders now on hand. Address M, box 264, Times Office.
$100 TO $1000
Puts you in on operator's profits—new golf course. Lease, in paying location. Address N, box 338, Times Branch.
SUBDIVIDER wants man or woman to invest $4000 in small home building program. Demand is such that we have deposits in advance. Experience not necessary. No time required. Possibilities unlimited. Investment secured. For interview address HO, box 485, Times Branch.
NEED $10,000 for organization and sales expense. I own sixty thousand acres oil leases New Mexico. Big production adjoining. Enormous profits with your investment fully protected by security. Address J, box 279, Times Office.
LOCAL business man, going to New York on a business trip, willing to undertake any proposition where some money can be made. Willing to invest capital if necessary. Address M, box 42, Times Office.
PARTNERSHIP in cafe. Money maker. Corner location in Long Beach. Counter, dining room booths, Frigidaire. Fully equipped. This also includes building. Box 9111, Los Angeles Times, Long Beach.
MAN with car, make $300 month. $150 deposit, protected territory. See demonstration. 904 S. HOPE.
FOR sale, soft drink stand. See owner, corner Tenth and Main St.
A Seashore Opportunity only $600. Grant, 305 Towne ave., Los Angeles.

In Alphabetical Order —85-A
ART and gift shop, La Jolla, established 15 years. Fine location. Address M, box 39, Times Office.
AUTO camp and gas station, sell or trade, with 2 acres on highway, 7 miles east of Riverside on road to San Diego. Will trade for Los Angeles property. Call or write, W. L. Branson, Edgemont, Riverside, Cal.
AUTO camp, 27-unit, 3-pump, gas station, 2 stores, 8-year lease, on main highway, close in. Sacrifice for quick action. 1907 SAN FERNANDO ROAD. CA. 0774.
AUTO camp, 8 modern cabins, store, gas station, lunch room. Big roadside trade. Live couple should clear $400 month. Terms and trial. Small investment. 1639 W. 7TH ST.
AUTO REPAIR shop in super service. Busiest in Hollywood. $1000 takes everything. Lease, tools, tow car. 5656 Santa Monica Blvd.
AUTO camp, 12 acres, 7 cabins, store, station, on 99 and Rogue River. Terms. F. M. Stahl, Camp Broker. box 9108, Times, Long Beach.
AUTO park, cafe, space for rent, next to Bendix Building, Los Angeles. 88 11TH ST., HERMOSA.
AUTO CAMP, sacrifice, good income, home, part cash. 2053 E. 76th st.
AUTO service partner, $45. Small investment. 5000 Hollywood Blvd.
BAKERY CONCESSION
Large drive-in market, best location in a live harbor town, 36,000 population. Doing $400 weekly, 4-year lease. Box D, Times Office, San Pedro.
BAKERY, 150 loaves, wide shelves, Dalton oven, good as new for half the cost. Owner sick. Address M, box 183, Times Office.
BAKERY, wholesale. Doing $4500 monthly gross business in thriving city near Los Angeles, $20,000. Part trade. RICE, CR. 3404.
BAKERY, equipped, sale or lease. Bargain. F. B. SMITH, Santa Ana, Cal.
BAKERY shop, equipped, good brick oven. Pay rent money, only $50 month. 2625 W. PICO.
BAKERY, East Side, $50 daily, $1000 cash will handle. SCHULZ & CO., 214 W. Pico. WE. 8759.
BARBECUE, all equipped, living quarters, price $700, arrange terms. The DIXIE, 10760 Washington Blvd.
BARBER shop, one chair, fixtures. Sell or trade. Bargain. Call evenings. David, 2107 Mayview Drive.
BARBER SHOP, Long Beach, 3 chairs, A-1 fixtures, rent $10, $80 week. Investigate. Cheap. 204 Grosse Bldg.
BARBER-beauty fixtures, just closed shop. 1042 S. Grand. WE. 1271.
BATH and massage business, very high class and well established. Bay district. Very reasonable. Phone SANTA MONICA 26077.
BATTERY and IGNITION shop complete, good town near Los Angeles. Owner has other interests, look into this, it's a REAL buy. Address M, box 159, Times Office.
BRAKE testing, relining. In ideal super service. Cheap rent, best equipped. Money maker. Sell or consider partner. 2222 W. WASHINGTON.
BEAUTY SHOP, attractive, furnished, living quarters. Same owner 4 years. 1108 S. Alvarado. DU. 2664. Call Sunday also.
BEAUTY shop, West Adams location, all of the latest equipment. Did $8000 last year, full price $1730. Trial given. Call 3086 W. PICO.
BEAUTY parlor, 4 booths, fully equipped. Hollywood. Must sell. Act quick. Terms. 715 N. WESTERN.
BEAUTY shop, equipped, downtown, good clientele. Owner. VA. 1836.
BOAT shop, material, boats and property, cheap, going east. 4325 E. 4th.
BUFFET lunch location, busy downtown corner, very reasonable rent. W. M. GARLAND & CO. 117 W. 9th. FA. 4041.
CABINET shop, old established business, fully equipped and making money. Stucco building. Full price $8000 $3000 down. Will give trial. Sheldon, 1010 West Pico st.
CAFE—Hollywood. $125 daily. Good lease; full price $4500, terms. Address M, box 183, Times Office.

BUSINESS OPPORTUNITIES
Of Many Kinds
In Alphabetical Order —85-A
CAFE—Westlake district. Wonderfully equipped. Original cost $35,000. Long lease. Reasonable rent. Doing capacity business. Total price $12,000. Cash $5000, balance terms or trade. Will give ten days trial. 2514 W. Seventh St.
CAFE FOR SALE
Well equipped and established, good money maker on Ocean Front at Catalina Island; must sell at once. $3000 cash, $5000 will handle. Write to Crescent Cafe, Avalon.
CAFE—Manhattan Beach, doing all year around business. Established over 10 years. Long lease. Sacrifice for $1000. Owner, 109 Center st., Manhattan Beach.
CAFE $90 DAY
Downtown corner in hotel. RENT $125. Seats 40. Bargain. 3049 W. Pico
CAFE—Well equipped. 12 stools, 4 booths, 1 table. Good location. Lots of business. Terms and trial to prove. Best buy in town. 618 W. 9th.
CAFE, west side business district. Doing $80 day up. Cost $12,000. 8-year lease. Must sell this week. Price $5500, terms. 3086 W. PICO.
CAFE, seats 250, well equipped, for $4000; cheap rent. See owner, 10 to 3, 1419 S. Western Ave.
CAFE. Well located, completely equipped. Steady business, money maker. Priced right. 1002 S. HILL.
CAFE, for rent or sale, all equipped, doing good business. Mrs. Redding, 6108½ S. MAIN.
CAFE, seats 49, well established, best business district, $1200 cash handles. 146 N. Larchmont Boulevard.
CAFE, corner location, right downtown, modern, up-to-date place. $100 daily. Fine lease. Sheldon. 1010 W. Pico.
CAFE, excellent location, new fixtures, long lease, good terms. Address box B, Times, San Pedro.
CAFE with $150 rent, doing $250 a day up. Clears $12,000 year by a certified public audit. In operation 7 years and never on the market before. $15,000 fixtures, 3 Frigidaires, walk-in box. Lady owner retiring from business. Price $8000. $4000 down, or any reasonable payment if you are responsible. Any trial you suggest. 1557 N. WESTERN.
CAFE, sell, lease responsible people. 3195 Glendale Blvd. OL. 1309.
Chicken: Steak: House
Seats 100. Parking space. Neon sign. Frigidaire. Sunday business over $200 Same owner 3 years. 4-room house. $1500 required. 3049 W. Pico.
CIGAR, news stand in hotel. Owner obliged to leave city. Bargain. No brokers. TR. 3394.
CIGAR salesman will give interest in business, small investment required. Address J, box 262, Times Office.
CIRCULATING library, good clientele. For information call owner, GL. 9871
CLEANING and pressing. Apartment district. Below equipment cost. Sacrifice, $250 cash. Living quarters in rear. 938½ W. 6TH ST.
CLEANING, pressing, good lease, good location, established trade. Price right. Owner. 1339 W. 7th st.
CLEANING shop, doing $250-$300 per week; old established business. Make offer. 629 N. Western Ave.
CLEANING and dyeing, good counter and route, truck, small overhead, very reasonable. 4304 S. Broadway
CLEANING, pressing and tailoring shop. Living quarters, low rent. Sacrifice. Owner. 211 N. Fremont ave.
CLEANING business, accessories; rent $40. Includes 3 living rooms. Good location. 2222 W. WASHINGTON.
CLEANING store doing $125 week, regular prices. Offer. 3009 W. 48 st.
CLEANING and hand laundry, cheap. Owner sick. 421 H. W. Hellman Bldg
CLEANING shop, $300; brick store, living room, rent $25. MU. 9432.
CONFECTIONERY, FOUNTAIN, magazines, school supplies, etc. Corner location. Rent $35. Consider good car as down payment. 4864 Eagle Rock Blvd.
CONFECTIONERY, well located, good stock, fixtures, fully equipped. Priced to sell quick. Will pay you to see this. 904 S. HOPE.
CONFECTIONERY, ICE CREAM, cake, pastry, sandwiches, malted milk; good location, Hollywood. OX. 3583.
CONFECTIONERY, light lunch, fully equipped. Full price $600. Terms. 6242 Santa Monica Blvd.
Confectionery, malt shop. Fountain lunch. Fine location. Living rooms. Must sell. 5208 Santa Monica Blvd.
CONFECTIONERY, light lunch, living rooms. See owner. 2717 W. 54th st.
COSMETICS—Famous movie actress has exclusive opening for associate. De Luxe cosmetic line and system of application. Big profits. Investment $500 up. GL. 6801.
DAIRIES, with cows, good retail routes Corliss, Alhambra. List mailed.
DANCE HALL partner wanted. Now going strong 5 nights a week. Good for $2000 month. Must have $2000. See my crowd tonight. TH. 6220.
DELICATESSEN, lunch, close in, apartment district. Established 5 years. Ice machine, tile cases. $5000. Invoiced for best offer. Terms. 1513 W. 6TH ST.
DELICATESSEN, cafe, fully equipped. Open and making good money. Little cash. Owner. MU. 2649.
DEPARTMENT store for sale. Live, going business, long established, making money, good town 18,000. Modern store, good lease, stock about $25,000. Will discount and half amount will handle. Address M, box 35, Times Office.
Dining Car $750 Profit
Month. (NO RENT.) 8-room house included. Same owner 3 years. Wants rest. 3049 W. Pico, RE. 9381.
RESTAURANT SALES and Escrow Co.
DINING car fully equipped, Frigidaire. Busy boulevard, doing $45, for man and wife. Ground rent $40. $2700. Address J, box 260, Times Office.
DOLLAR store for sale, good location. 5229 AVALON BLVD.
DRESSMAKING, wonderful opportunity for competent designer of gowns to take over a long-established, profitably going business. Address owner, M, box 296, Times Office.
DRESS SHOP, busy intersection, $1000. Address J, box 275, Times Office.
DRIVE-IN market on large corner, wonderfully located on Long Beach Boulevard. Butcher's fixtures, refrigeration, etc., installed. Very good lease to responsible tenant. OX. 1413; OX. 0506.
DRUG STORE—Long established, good lease, no fountain, new fixtures, new building, corner location, town of 15,000. Sale forced by illness. $11,000. Box 15, Times Office, SAN BERNARDINO.
DRUG store, Hollywood, low overhead. Good lease. Doing good business. $9500, ½ cash. Owner, address M, box 215, Times Office.
DRUG STORE, best west side corner, doing $60,000 per year now. Price $22,000. Address M, box 200, Times Office.
DRUG STORE, good neighborhood corner, sales $90 daily, price $8500 if sold at once. VE. 4424.
DRUG company. Wholesale and retail, $15,000 stock, near Los Angeles. $20,000. Terms. 1002 S. HILL.
DRUG STORE. Nice fountain and fixtures. Up to date stock. Doing good business. Priced right. 1002 S. Hill.
DRUG store location on boulevard. Long lease. Call Bowman. TU. 1722.
DRUG STORE, suburban, well located, good lease. Phone BURBANK 657.
DRY GOODS STORE LOCATION
In Sherman, established 1907, all fixtures in and included in reasonable rent. AL HOROWITZ, 8963 Santa Monica Blvd. OX. 9804.
ELECTRIC SHOP, BEST ON east side. $1000 for stock fixtures and equipment. 3086 W. PICO.
FOUNTAIN-LUNCH, beautiful, new, in drug store, sell at invoice, $250 total. See this at 1669 E. FLORENCE AVENUE.
GARAGE—STORAGE
Next to hotel, Wilshire district, rent $225, full each night, $1500 will handle. Call 1004 S. Olive.
GARAGE. Bargain. Nets $800 month. Best garage in Bay District, 5-year lease. Net rent $150. Building 130x290. Full price $7000. Terms. RICH. 1362 S. Hill, cor. 14th st.
GARAGE DOWNTOWN STORAGE 150 cars, for lease, no bonus. WALLACE, 416 W. 8th, Room 1306-7
GARAGE lease, (operating.) Rent $150 909 S. VERMONT. DR. 8924.
GAS super, heart Hollywood, 14,000 gallons month. Fine oil sales, tire, battery department. Price includes $750 advance rent. Gladly give trial. $1000 full price. Consider terms. No good will. 1557 N. Western.
GAS SUPER, 3 pumps, 3 buildings, plenty room, low rent, good location; move in for $700. 1150 W. Manchester. PL. 5273.
GAS station, 4 pumps, reasonable rent, long lease. Price can't be beat. Owner. 7424 STATE, Huntington Park.
GAS Station and hamburger stand. 2 rooms and bath, fine for small family. Price $400. 2712 S. Vermont.
GAS station, terms, 445 W. Michigan ave., Tujunga, Calif. Best climate for asthma in United States.
GAS station. Nets over $400. Lease 5 years, 3 pumps. Price only $1300. WALLACE, 416 W. 8th, Room 1306-7
GAS super service station, at sacrifice. Must be seen to be appreciated. 1060 W. JEFFERSON BLVD.
GAS super FOR LEASE, 4-year lease. Security on lease only $500. RICH, 1362 S. Hill, cor. 14th st.
GAS station. Must sell. Big sacrifice. Sickness. Owner. 951 E. VERNON.
GENERAL store, $35,000. Established 20 years. Sacrifice or trade. IRVING TURNER, 855 S. Los Angeles st.
GIFT shop, hemstitching, dressmaking, living rooms. Sale or trade. WE. 8593.
Golf Exchange
We finance and build to suit your purse. Will sell your course. Cash buyers waiting. Partners secured. Complete service. 1245 S. Vermont. EX. 8525.
GOLF course, unique for sale. Making $60 day. Rent $25 month. Golf Exchange. 1243 S. Vermont.
Golf and miniature construction. $1000 up. Address M, box 271, Times Office

BUSINESS OPPORTUNITIES
Of Many Kinds
In Alphabetical Order —85-A
GOLF COURSES
We finance and build miniature courses. We have the locations. Large returns. DEUPREY MORTGAGE CO. OX. 0558. 9441 Wilshire Blvd., Beverly Hills.
GOLF course partners wanted, small investment, big profits. DU. 0889.
GROCERY stock and fixtures, $1000. $45 day business. Large store with living quarters. Just across street from large school.
NYHART AND SABIN
Room 204, 105 S. Market, Inglewood Phone 510.
GROCERY and meats. Leading store in Hollywood. Best 9-year lease. Take real estate for part. Must sell. Act quick. 715 N. Western.
GROCERY, stock, fixtures, furniture, 4 rooms, bath, good location. Rent $30. Nice for couple. 8706 Elm St.
GROCERY. Apartment and rooming house district. Living rooms. Rent $35. A bargain. $850. 1812 W. 9th.
GUM and peanut vending machines. 170 on location in Los Angeles and vicinity. Route established 4 years. Showing good profits. Only 7 days work month required. Small investment handles. A real bargain. 1639 W. 7TH ST.
HAMBURGER, soft drink. Nice place. 2-year lease. Owner. 201 W. 1st st.
HARDWARE STORE, established. Doing good business. Cash. OL. 9462.
HEMSTITCHING business. Machines, fixtures, etc. Furnished living rooms, bath. Rent $35. Cash and trade. Address M, box 134, Times Office.
ICE CREAM and Sandwiches, well equipped, established. Rent $30. $650 142 E. Florence. OWNER.
KODAK finishing and gift shop. Fine location. Season just starting. Write address M, box 27, Times Office.
LAUNDRY route and car, paying well. Phone YO. 8049, evenings.
LUNCHROOM for rent, with fixtures. With or without 4-room living quarters. Garage, $40 month. 11279 Ventura Blvd., between Hollywood and Mack Sennett studios. Can be seen any time.
Lunch Fountain Lease
FOR 3 YEARS, RENT $65 MONTH. Owner sick. Will lease to responsible party. Receipts up to $50 day. LIVING ROOMS. 3049 W. Pico.
LUNCH, fountain and catering, well located and in attractive quarters. All new and modern fixtures. See Greaves or King, 106-A So. Glendale ave. Phone Douglas 1220.
LUNCH ROOM. Absolutely a giveaway. This place is closed. In good condition. Counter, booths and tables. Seats 35. Thousands of people pass doors. 1612 W. PICO ST.
LUNCH room for sale, doing good business. Bargain for cash or will give terms. Owner going east. 1622 Main st., Artesia, Calif.
LUNCH room, doing $45 daily. It's the best buy in city for $700. $500 down. Counter and booths. Everything OK. SHELDON. 1010 W. Pico.
LUNCH, hamburger and chili, in front end pool room. Busy spot. A money maker. $150 full price. 618 W. 9TH.
LUNCH room, neat, complete, individual building. Small price. See this. 3904 PASADENA AVE.
LUNCH room, must sell at once. Agents please list. 520 W. 1ST ST.
LUNCH, fountain, downtown. Trade. WE. 6996, FA. 0442 evening, Sunday
MALT store. Owner has other interest, will sell stock and fixtures at a sacrifice. Cheap rent. 1966 Glendale Blvd. Owner.
MALTED milk shop for sale. Soda fountain, candies, cigars. 1001 S. Western avenue.
MARKET-grocery, Class A clear. Sacrifice. Trade clear. Box 143, South Gate.
MARKET spaces for rent, reasonable. Best location. 3701 Beverly Blvd.
METAL Mfg. Co., Inc. Established 1920 Owns valuable patents. Does large local, interstate and some foreign business. Perfect functioning production and sales organization. Unlimited field in staple commodities. Responsible party can secure controlling interest for $15,000 cash. Owner has other large interests. Box 382, Petaluma, Calif.
MILLINERY and dress shop; Tulare, Calif., for quick sale, $1500. Address L, box 208, Times Office.
NIGHT CAFE
Capacity 350. Best location. Large DANCING FLOOR and parking lot. Established business. Sell whole, half, or trade. 8353 Sunset.
ORANGE stand, reasonable price. Call 823 S. SPRING ST.
PARTNER: Contractor-builder needs business partner, man or woman, with some capital. Things opening up. Profitable work ready. Get busy. Write, stating experience and financial ability. Investment secured Address M, box 294, Times Office.
PARTNER to take full charge of distribution of article of very high merit with national distribution. Applies to cabinet and building trade. Small cash investment. Terms to suit. Box 9114, Times Office, Long Beach.
PARTNER to join song writers and publishers, $10,000 needed. WILLIAMS & LACEY 3967 S. Vermont ave.
PARTNER, man or woman, wanted to help incorporate outstanding business. Active or silent. Have contracts with long established local firms. Real chance for ground-floor connection. Address L, box 394, Times Branch.
PARTNER wanted with experience in cut rate drug. Have 10 year lease in Grand Central Market of Glendale near Grand Central Air Terminal. Mr. Newport on premises Saturday and Sunday.
PARTNER, title reports on real property for transfers, loans, credit or attachment purposes, mortgage expirations, escrows, etc. Fine clientele. ½ interest. $15,000. Address M, box 234, Times Office.
PARTNER wanted, $500 to $2000. In building line. National products, big demand. Ready to produce. Need a man that means business. Address M, box 269, Times Office.
PARTNER, man or woman desiring ground floor connection in legitimate business which will bear strictest scrutiny. Address O, box 518, Times Branch.
PARTNER, industrious, wanted for ½ interest in best business of its kind on coast. Big net return. Low overhead. $1250 investment, 5 stores. 1410 W. Valley Blvd., Alhambra.
PARTNER—Cement contracting business. Act as timekeeper and equal partner. Months of work contracted for in advance. Salary $40 week and divide profits. 618 W. 9TH ST.
PARTNER established manufacturing concern selling best accounts in city offers business man able to invest $3500 rare opportunity; investigation. yes. 1167 S. Broadway.
PARTNER manufacturing business with proper help we should each make $300 month. Low overhead. Large net profits. Small investment. Secured. References. 1812 W. 9th st.
Partner Manufacturing
Have business which should make a fortune. Want congenial man with about $5000 to join me. Have all experimental work done and am ready to go into production. Will assure you an immediate income. 1812 W. 9TH STREET.
PARTNER, manufacturer has 44 formulas for paints and household necessities, this should make a fortune. Investigate. Address J, box 276, Times Office.
PARTNER for miniature golf course. I own ideal lot 195x160. One of the best locations in Los Angeles. This is a real opportunity to get in on the ground floor. 1612 W. PICO.
PARTNER in BATTERY MANUFACTURING COMPANY. New invention. Small capital required. Big opportunity. 1002 S. HILL.
PARTNER wanted with $1000 for a splendid business in heart of Hollywood. You keep the books. Address M, box 165, Times Office.
PARTNER, old-established manufacturing business. Big opportunity for right man. Small investment. References exchanged. 1639 W. 7th St.
PARTNER with $1000 to assist marketing profitable necessity. Excellent income assured. References exchanged. Address M, box 55, Times Office.
PARTNER, lady to join another in light, well paying mail order business, small investment. Address M, box 265, Times Office.
PARTNER, willing to make big money, able to invest $750. Stands strictest investigation. 2521 S. HILL
PARTNER to buy and manage ½ interest in well established body and fender shop. Owner. 211 N. Western
PARTNER, invest small capital in sanitorium. Address M, box 223, Times Office.
PARTNER to replace man retiring. Wonderful opportunity. $700 handles. Mr. Sessler, Lamm Hotel.
PARTNER wanted. Several electrical inventions. See at 834 N. Stanley.
PICTURE frame store. Exceptional opportunity. 6035 Hollywood Blvd.
POOL ROOM. 4 TABLES. SOFT DRINKS. MUST BE SOLD. 160 N. FAIR OAKS AVE., PASADENA.
POOL hall, 1 alley, 6 tables, money maker. Sell right. 516 Main, Corona, Calif.
PRINT SHOP, $3500 value. Partner retiring. Half interest or will sell entire. Big business. Small amount of cash required. Address O, box 508, Times Branch.
REPAIR shop in super-service for lease to responsible man; no bonus. Call 2430 W. Washington. Sun. A.M. or phone EM. 1498 evenings.
RESTAURANT, soda fountain, forced sale account sickness, center of business San Fernando. $2000, ½ cash. Address N, box 23, Times Office.

S. C. LEWIS OFF TONIGHT FOR PRISON

Former Julian Oil Head Freed of Bribery to Be Returned to Island Cell

S. C. Lewis, former president of the Julian Petroleum Corporation, will leave tonight for McNeil Island penitentiary to resume serving his Federal sentence of seven years for using the mails to defraud, according to plans of his guards.

A jury in Superior Court found Lewis not guilty Saturday of jury bribing, after a deliberation of two hours and twenty minutes which followed a court trial of more than two weeks. He was brought here from the Federal prison to stand trial on an indictment returned by the grand jury after an investigation of asserted juror bribing in connection with the trial of Lewis and several other defendants, following the collapse of the Julian corporation.

Opera Singer to Be Guest at Bowl Breakfast

Margaret Matzenauer, noted Metropolitan Opera star, will be guest of honor at the weekly Hollywood Bowl membership campaign breakfast in the Bowl tea garden at noon tomorrow. Mme. Matzenauer will be the guest-soloist at the Bowl Wednesday night with Alfred Hertz conducting.

To accommodate the requests of many business and professional people who wish to attend these breakfasts, which are open to the public, the time has been changed from 11 o'clock to noon.

Robert Noble, chairman of the speakers' committee, will preside, and he will introduce Mme. Matzenauer, Homer Grunn, famous composer; Alice Moser, George Liebling and others.

Glenn M. Tindall, business manager of the Hollywood Bowl Association, will announce new plans for the forthcoming season of thirty-two "symphonies under the stars." And Mrs. Grace Widney Mabee, chairman of the campaign, will report the progress of the various committees engaged in the membership drive.

Waiter Chorus to Be Heard at Electrical Show

A chorus of singing waiters who have been members of opera companies will feature the opening of the Electrical Exposition in the May Company's Exposition Hall today at 2 p.m. The exposition will continue throughout the week.

Bert Rovere of Paris Inn will be master of ceremonies. Others to appear will be Cho-Cho, the clown; Louis Piela, phonograph artist; Dave Mack, pianist, and Art Feigl, cartoonist.

BUSINESS OPPORTUNITIES
Of Many Kinds
In Alphabetical Order —85-A
RESTAURANT and living room. Best little deal in city. Clean and complete. Be sure to see at 3433 S. Main
RESTAURANT, cheap, $150 full price. $25 rent. 2922 Maple. WE. 1501.
RIDING academy, established 2 years. Best location in Los Angeles. Will incorporate and sell ¼ or ½ interest. $1750, $3500. Address N, box 22, Times Office.
SCHOOL, private, equipped for 24 pupils, priced right. 997 S. Manhattan Place.
SHOE shop, sell cheap or machinery, leaving town. 4015 S. Vermont.
SODA fountain, restaurant fixtures. Bargain. 2108 Delmar Ave., Wilmar.
SPECIALTY STORE for sale or lease, party wants to retire. ROSE SHOP, 219 S. BROADWAY.
STATIONERY, toys, gifts. Established 8 years, reasonable, cash. Address N, box 336, Times Branch.
SUPER SERVICE STATION. Pumps 7000 gallons month. Located best corner in Bakersfield. Full price $8000, including building. 1002 S. HILL.
SUPER service station, corner location, does $2000 month. $6750, including building. 1002 S. HILL.
SUPER service station and garage, 10-year lease. 4900 W. Washington.
TEA ROOM, CAFE. Well equipped. Home environment. Seats 100. Ideal location at Bakersfield. 1002 S. HILL
THEATER, AN ACTUAL SACRIFICE 400 seats, equipped. Brick building, 2 stores, loft. Excellent corner, city. Opportunity for business, investment. Actual value $26,500. Sacrifice price $17,500. Owner, 331 Black Bldg. VA. 6363.
TRANSFER, old established, good location. Sacrifice for quick sale. VA. 9925

Business Wanted —87
WE can sell your business or secure partner. No expense to you and get quick action.
E. R. EVANS & CO.
Licensed and Bonded Brokers.
6613 Sunset Blvd. HO. 1194.
Eight years of successes in city.
CAPITAL OBTAINED for meritorious projects and corporations. Stock and bond distribution and marketing, mergers and consolidations effected. Give full details and write for interview. Address N, box 380, Times Branch.
SOLD IN TEN DAYS
If your business and price are right. We finance buyer. You get cash. CENTRAL INVESTMENT CO. 3086 WEST PICO. EM. 8514
WANTED—established washing and greasing business, prefer northwest Los Angeles, Hollywood, must bear investigation. Submit offer. Address M, box 43, Times Office.
WANT good legitimate business. Super service or light manufacturing for beautiful fully equipped chicken ranch. Full value $8000. Address M, box 32, Times Office.
WANT good paying business for $1000 No real estate or brokers. Give full particulars in first letter. Address M, box 123, Times Office.
PROMOTER and business organizer wants something good to promote or refinance. Box 9109, Los Angeles Times, Long Beach.
WIDOW, $15,000 to invest, wants safe investment, good rate of interest. Address D, box 340, Times Branch.
WILL invest to $15,000 in good deal. What have you? 1118 Lincoln Bldg.
$7000 equity in 10-room stucco duplex for business. No brokers. Address N, box 20, Times Office.
CASH paid for your store, merchandise or fixtures of any description. Phone TUcker 1420.
WANT ½ interest in established business. Moderate investment. F, box 7724 Times, Glendale.
WANTED—FINANCE FOR NEW INVENTION; READY MARKET. USED UNIVERSALLY. CH. 4219.
DO you want to buy or sell? SOUTHERN CALIFORNIA BUSINESS EXCHANGE, 204 Grosse Bldg. TR. 5311
HAVE $15,000 to invest with or without services. What have you. P.O. box 147, Hollywood, Calif.
BUSINESS loans anywhere to refinance or buy. Goodell. 548 S. Spring

LEGAL—
Notices —88
THE annual meeting of the stockholders of the Helgesen Produce Company, Inc., will be held in the general offices of the corporation on June 14, 1930, at 2 p.m.
WILL not be responsible for any debts contracted by O. V. WEBB in connection with Fox Studio Florist after June 15th, 1930. Signed, S. Takata.

TOO LATE—
To Classify —45
PAINTING, papering, roof repairing, plastering, cement work. Terms. AX. 7072.

THIRTEENTH SET FOR DEDICAT…

New Playgrounds of City to Be Put in Official Use by Events Friday

Supt. Hoyt of the playground department has set Friday, the 13th inst., as the date for dedicating the Lincoln Heights, Wabash and Verdugo playgrounds. The dedication also will commemorate the twenty-fifth anniversary of the Los Angeles playground system.

CHURCHMEN OPEN SIX-DAY MEET HERE

Foreign Delegates Come to Christian Fundamentals Association Conclave

East met West at the thirteenth annual convention of the World's Christian Fundamentals Association, which opened a … day session at the Bible Institute Auditorium yesterday. More than … persons attended and a number of speakers well known to the organization were on the program.

DR. PAUL W. ROOD

Dr. Paul W. Rood, president of the association, opened the session and announced the program for the week. With him on the platform were … P. White, president of the Bible Institute; Dr. P. M. Kanamori, known as the "Moody of Japan;" Dr. Arthur H. Carter, London; Dr. Ralph Norton of Belgium, and other delegates who have come from foreign lands to attend the convention.

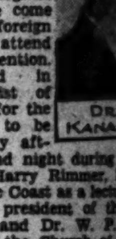
DR. P. M. KANAMORI

Included in the list of speakers for the sessions to be held every afternoon and night during the week are Dr. Harry Rimmer, known on the Pacific Coast as a lecturer; Henry West, president of the Oregon Gideons, and Dr. W. P. Philpott, pastor of the Church of the Open Door.

The convention will end with the session next Sunday night.

Comes Dwan to Films No More, Says Pauline

To Pauline Bush Dwan, known in early days of motion pictures as Pauline Bush, goes the distinction of being one of the few veterans with no ambition to attempt a comeback. Instead, she … turned to … big-game hunting and … success in … "I haven't … the picture … and that's … half the … I'm not going to be," she told … questions as she arrived from New York yesterday on the Dollar globe-girdling liner President Wilson.

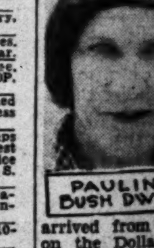
PAULINE BUSH DWAN

Instead, she will proceed to San Francisco, return here later and around Christmas will start a five-year leisurely tour of the world. The first leg of the journey will carry her into the primitive interior of South America. In 1932 she … hunt man-killing tigers in … from the backs of elephants with the Sultan.

Her first featured part in films was with J. Warren Kerrigan in San Juan Capistrano in 1911.

Blind Auditors Given Preview of New Drama

When "Molly Magdalene," a new play by Crane Wilbur, is given its first public presentation it will have the distinction of being the only dramatic work of record ever to have been previewed, as it was, by a sightless audience.

The unique performance took place Saturday when the author and his group of players enacted the piece for nearly … of the city's blind. It was presented at the headquarters of the … Braille Press under auspices of the … California Society for the … with George E. Chase, … in charge.

Costumes, make-up and scenery were dispensed with by the cast in offering the play to their sightless guests, who ranged from … years of age. Wilbur, the author, will appear in a leading role … "Molly Magdalene" at the … Theater on the 30th inst.

Impersonator Faces Sentence

Gerald R. Gage, who is said to have represented himself as … Charles A. Lindbergh … publishers and thus to have obtained a contract for … cation of a story called "…" is to appear today before … States District Judge … sentence. It is charged that … young man represented … bergh sponsored his book.

All the News All the …
LARGEST HOME-DELIVERED CIRC… LARGEST ADVERTISING VOLU…
MADISON 2345
The Times Telephone Number Connecting All Departments
Vol. XLIX. TUESDA…

VOTE ASKED ON TREATY

Ratification by Senate Urged

Women's Clubs Federation Adopts Resolution Which Commends Hoover

Report on Screen Activities Approved Without Flurry Among Membership

DENVER, June 9. (AP)—Only a scattering opposition greeted a resolution urging the speedy ratification of the London naval treaty upon its presentation to the delegate body of the twentieth biennial convention of the General Federation of Women's Clubs today.

Considerable discussion of the resolution, which indicated strong opposition, did not materialize when the vote was taken.

An addition to the resolution as originally read was offered by Mrs. Ben Hooper of Oshkosh, Wis., chairman of the department of international relations, the addition also meeting some opposition before it was finally accepted.

The addition resolved that the federation "approve the action of President Hoover in his effort to obtain prompt action on the London naval treaty and that a telegram be sent to the President to that effect."

Mrs. Alice Cobourn Eric of Philadelphia opposed both the resolution as originally offered and the addition in a speech from the floor.

TEXT OF RESOLUTION

The resolution as adopted reads: "Whereas, the United States was one of the two nations responsible for the calling of the London naval conference; and thereby our responsibility for the success of that conference is very great; and

"Whereas, at the January board meeting of the General Federation of Women's Clubs, we pledged ourselves to give the President of the United States all possible help in his great undertaking of lessening the danger of war, through regulation and reduction of armaments, and,

"Whereas, this conference has not succeeded in its ends until the treaties negotiated at this conference have been ratified by the United States Senate; therefore,

FEDERATION PLEDGED

"Be it resolved, that we, the General Federation of Women's Clubs, do pledge ourselves to carry on an active campaign for the speedy ratification of such treaties as the President of the United States recommends to the United States Senate for ratification and,

"Be it further resolved, that the General Federation of Women's Clubs approve the action of President Hoover in his efforts to obtain prompt action on the London naval

(Continued on Page 2, Column 3)

THE DAY'S NEW…

FEATURES. Radio, Page 7, Part II; Women's Page, Clubs and Society, Page 6, Part II; Markets and Financial, Pages 12 to 19, Part I; Oil News, Page 19, Part I; Comics, Page 14, Part II.

NEWS IN SPANISH. Page 10, Part I.

SHIPPING NEWS. Page 19, Part I.

NEWS OF SOUTHERN COUNTIES. San Diego Council gives contractor half of extra time needed to complete causeway job. R. C. Harbison, San Fernando publisher, member of Metropolitan Water Board. Former bank cashier of Santa Barbara under arrest for embezzlement. Mexican government to build new highway from Mexicali. Page 8, Part II.

SPORTS. Angels and Seals open week's series at Wrigley Field today. Page 11, Part II.

Eighty runners signed to compete in "Times" Marathon Saturday. Page 11, Part II.

Gate for Sharkey-Schmeling fight on upward grade. Page 13, Part II.

Nurmi sets new record. Page 11, Part II.

Australia and Japan win in Davis Cup tennis play. Page 11, Part II.

THE CITY. Reports are heard of option-taking in water lands of Owens Valley area. Page 1, Part II.

Occidental graduates hold picturesque class day as final event of thirty-eighth commencement. Page 1, Part II.

Historic County Jail and Hall of Justice hear doom as Supervisors vote to accept city's offer for sites. Page 15, Part II.

Time for protests on census figures expires tomorrow night. Page 1, Part II.

Battle fleet returning home in small units. Page 5, Part II.

Foreign journalists spend day at Caltech and Huntington Library. Page 1, Part II.

Old feud may be revived by assassination of rich Japanese theater man. Page 2, Part II.

THE WEST. Seven die from blast

REMEMBER THIS
Happiness is a thought, and not a metal out of which money is made.